The Crest

1961

GLEE CLUB PERSONNEL

Mary Lou Blackburn
Patricia Boughen
Kathleen Broermann
Marcia Burns
Carole Burns
Jeanine Cavender
Patricia Connaughton
Andrea Epperson
Kathryn Evans
Marlene Fening
Marilynn Fritsch
Mariann Gentile
Sharon Hessler
Anita Hoelle
Barbara Iams
Ellen Ketterer
Judy Kihm
Mary Vee Kuebel
Clara McNamara
Karen Mariana
Melodie Maus
Micaela Maus
Margaret Mead
Joanne Meyer
Judy Miller
Mary Jo Milillo
Marolyn Miserocchi
Mary Lou Motzer
Mary Lee Myers
Sarajane Myers
Charlotte Osner
Lillian Pater
Sharon Pieper
Madonna Reiter
Helen Ribar
Pamela Roderick
Anne Ross
Margaret Ryan
Mary Ann Schick
Lynn Shera
Lois Slovacek
Sheila Smith
Jane Stricker
Kathleen Vidourek
Carolyn Von Hagen
Kathleen Wilke
Carol Sue Williams
Marilyn Wirsh
Vera Wurzelbacher

GLEE CLUB OFFICERS

Judy Miller
Sharon Pieper
Karen Mariana

Notre Dame High School

HAMILTON, OHIO

Spring Concert

THURSDAY EVENING

APRIL 20, 1961

EIGHT O'CLOCK

PROGRAM

Aragonaise . . . . . *Massenet*
LILLIAN PATER

For Elise . . . . . *Beethoven*
KATHLEEN NORRIS

La Zingara . . . . . *Cooper*
VIOLIN - MELODY MAUS
PIANO - MICAELA MAUS

The Elf . . . . . *Philipp*
JOAN KURTZ

Capriccietto Op. 217 . . . . . *Jungmann*
MADONNA REITER

My Own America . . . . . *Wrubel*
THE GLEE CLUB

Chaconne Op. 59 . . . . . *Roubier*
MARGARET MEAD

Whims . . . . . *Schumann*
SARAJANE MYERS

Polichinelle . . . . . *Rachmaninoff*
MICAELA MAUS

The Happy Wanderer . . . . . *Moller*

Me and My Shadow . . . . . *Waring*
THE GLEE CLUB

Impromptu Op. 28, No. 3 . . . . . *Reinhold*

MARY VEE KUEBEL

Concerto in G Minor . . . . . *Mendelssohn*

MARY URBAIN

Give Me a Place in the Sun . . . . . *Waring*

Morning Star . . . . . *Seitz*

THE GLEE CLUB

ACCOMPANISTS

MICAELA MAUS SARAJANE MYERS

MARY VEE KUEBEL

HONOR STUDENTS

GOLD MEDAL - PIANO

MARY URBAIN, WITH DISTINCTION

CERTIFICATE - PIANO

JOAN KURTZ

MARGARET MEAD

MADONNA REITER

Lillian Cater 11A

To a real sweet girl in my homeroom 11A.
Good luck in the future with the opposite sex,
Lyn '62"

Good luck, kept year & all the years to follow.
Mike "62"

To a real nice "fiper upper" (in G.A.) even though the fixing up didn't work out.
Good luck next year!
Lorraine '62

To a very sweet girl that I like very much
"Best of Luck"
Love
Penny

To Lillian
Good Luck always!
Sheila

Lillian,
You did a fine job at the piano at our Jr.-Sr. party. Have fun this summer but don't forget what you learned in Math. (ha ha).
Be good & lots of luck.
Jan

To Lillian, the only girl who attends banquets given for hospital workers. Lazy —
Lillian —
Never forget this really successful year. We'll make next year even more successful.
Good luck always!
Terry

Lots of Luck to a real nice kid. Be good & have lots of fun this summer & in the coming years!
Barb Baker

Good luck to a real sweet girl. Stay happy and have fun.
Judy

Lillian,
Congratulations on being elected Treasurer of Sodality. I'm sure you'll do a real fine job. I can't wait until we go to Washington. We'll have a riot!
Love,
Mary Jo

Lillian,
[redacted]
What I wrote I meant up!
Naturally
Judy W.

Lillian:
Remember all the fun we had at N.D.
See you this summer.
Your Pal,
Cheryl

Lillian,
I hope next year to hear you sing in the Glee Club. And that you will be the best singer in it.
Love Patty

Lillian,
We had a lot of fun on the bus this year.
I hope we have just as much fun next year.
See you this summer.
Carol

Lillian -
Just dropping
u a few lines
to tell u how much fun we
had this year. See u next year
and at the next N.C. Convention.
"Jolly"
-63-

Best of luck
in the future
Tom Fornesby

Lillian.
Can't wait till June 21,
can you? I just know we'll
have a ball! Luck always!
Marty
"62"

Lillian:
Best of luck in your
coming year
Sincerely
Michael
B.
Stearns

The Class of 1961 Presents. . . .

THE CREST

published by Notre Dame High School, Hamilton, Ohio

volume 9

. . . the center of our school
. . . source of peace and strength and light.

TO OUR PARENTS . . .

Who have given us life, and the example by which to live it . . . To whom we owe everything we are or ever will be . . . To whom we owe everything we have or ever will have . . . We lovingly dedicate this, our publication of THE CREST!

DEDICATION

A class ring . . . something you wait for and dream about for three long years . . . Then, one night . . . the glow of a taper . . . the soft words of a priest . . . the music of a hymn . . . and there, on *your* finger, is the blue and gold crest of Notre Dame.

Maybe the ring you cherish will soon find its way to the little finger of another stronger hand . . . a pledge of faithful love.

Or, it might be laid aside for a rosary and a crucifix . . . If so, your ring has carried out its task to glorious perfection.

Perhaps it will be found in the surgical ward . . . at the blackboard . . . on the typewriter keys . . . It really makes no difference where, but how, the ring is found.

Yes, it's *your* ring now . . . not your big sister's . . . not all the former graduates' but yours . . . And now it's up to you to insure that honor, loyalty, and goodness are its constant, ever-vigilant companions.

Sister Imelda
Senior Homeroom
Business

Sister Berchmans of Mary
Superior
Advanced Latin

Sister Patricia Mary
Principal
French

Sister Sarah Francis
Senior Homeroom
Science

FACULTY

Sister Marie Clara
Junior Homeroom
Mathematics

Sr. Marie Clara, S.S.J.

Sister Teresa Catherine
Sophomore Homeroom
English, Social Studies

Ec. Geog. 1960-1961

Sister Mary Felicitas
Junior Homeroom
Social Studies

Sister Mary Eugene
Sophomore Homeroom
Religion, English

Our Faculty have dedicated their lives

to our growth in intellectual and spiritual wisdom.

Sister Margaret Marie
Music

Sister Mary Christine
Librarian
Freshman Homeroom
Religion, English, Typing

Sister Mary Florine
Freshman Homeroom
Latin

Sister Paul
Freshman Homeroom
Religion
Music

Sister Mary Edwina
Store

Sister Anna Marie
Art, English

Sister Anna Winifred
Cafeteria

Sister Mary Ursula
Cafeteria

Father Raymond Bauer, C.PP.S
Senior Religion

Mrs. Sroufe
Physical Education

Mrs. Hicks
Home Economics

Mrs. Vidourek, School Secretary

SENIORS

Gratefully . . .

The seniors reflect on classes and games,
retreats and dances,
looking backward with gratitude,
And forward with eagerness to the new world
of responsibility and adulthood
that awaits them.

Patricia Connaughton
Class President
of "61"
"Giggles" loves
a lot of fun.

Ann Haizman
Class Treasurer
she was elected
Now we know our money
will be protected.

Marilyn Minnick
Secretary
She is always rushing
So you're sure to hear
Marilyn exclaiming,
"Be swift like a deer."

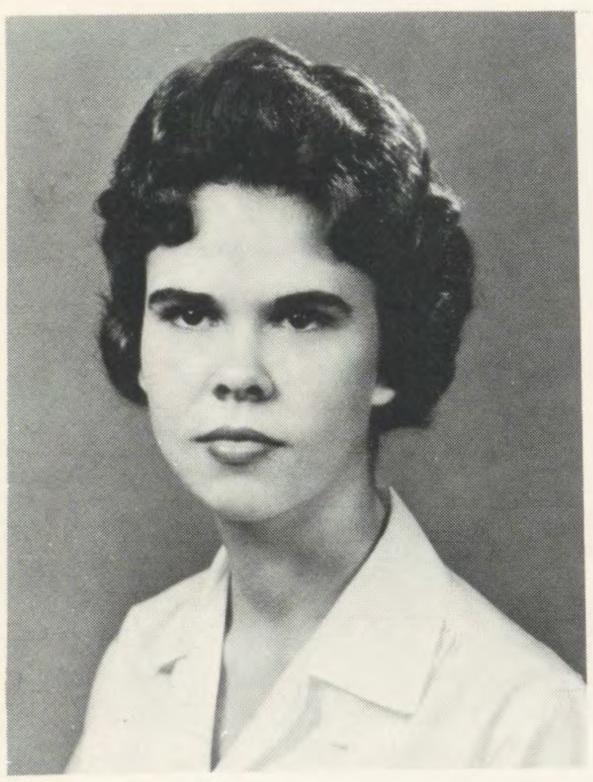

Jo Ellen Beckman
Vice President
To everyone she meets
Jo Ellen appeals,
Because of her smile, and
the dimples it reveals.

Karen Baker
Vivacious is our
"dizzy blonde"
Of fun and cars
she's very fond!

Jackie Barrett
Her fluffy blond hair
and winning smile,
Will many a male
in the future beguile.

Roberta Becker
"From the Halls of Montezuma,"
Was Bobbie's favorite song,
Until she joined the Air Force
And found that she was
wrong.

Kathy Bisdorf
She is so quiet and
yet so sweet,
The future she is
prepared to meet.

Mary Lou Blackburn
When in a debate
how she flashes
Those big brown eyes
with their curly lashes.

Patricia Jo Boughen
Patty Jo is a
true girl scout
Of this fact, we
have no doubt.

Barbara Burkey
Ivory skin, and
golden hair
Barb's like a china
doll, so fair.

Carole Burns
This cute little red head
is awfully sweet,
And she's often heard saying,
"When do we eat?"

Joy Cearley
In dancing she is
sure perfection,
And tap and toe are
no exception.

Teresa Conese
In volleyball she is
quite good,
And she always does
just what she should.

Ann Curtis
Her personal trademark
is her ponytail,
Her sweet reserve will
always prevail.

Donna Davis
Donna always has
the beat,
When it comes to
dancing feet.

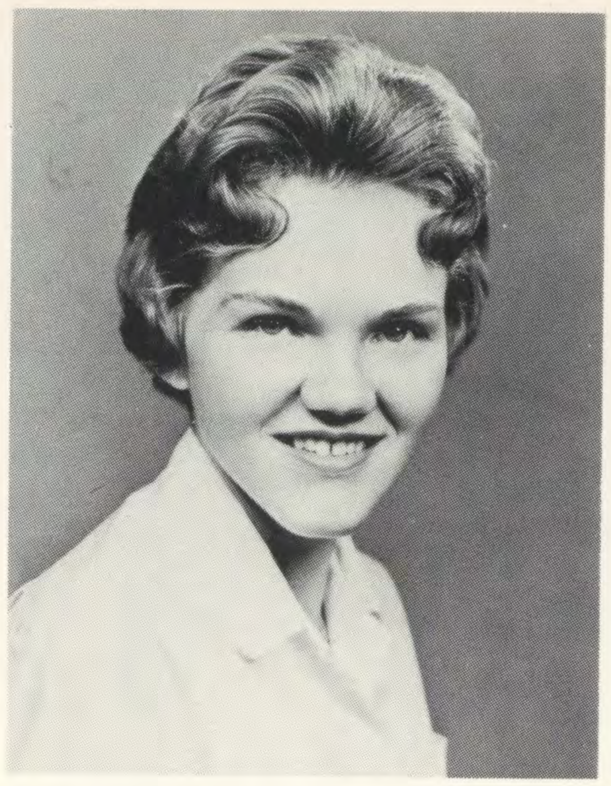

Theresa DeBoy
Altho' she is deprived
of height,
This does not constitute
her might.

Jo Ann Durbin
Lovely and poised is
our Miss Jo Ann,
She takes S.C.C. minutes
like no one else can.

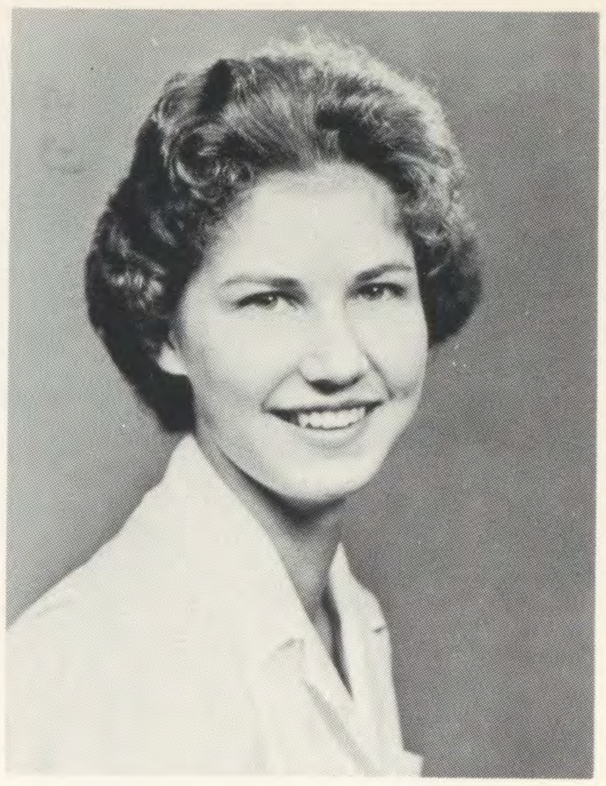

Diane Entrup
Diane debates hour
upon hour,
In Religion class
with Father Bauer.

Sue Ann Fiehrer
Charming, vivacious and
really neat
Our little gal simply
can't be beat.

Gloria Fierro
Gloria is the girl with
the shiny black hair,
That always looks as if
it had the best of care.

Marlene Flaig
Her attractiveness we
all can see,
And a future model
she hopes to be.

Charlotte Foley
An ardent achiever
she worked day by day,
As president of her
company in J. A.

Carol Frankey
Mama and Pappa
make a swell pair.
Wherever there's laughter,
they're sure to be there.

Marlene Frederick
"Freddy" scrimped and saved
for the day
To make the last payment
on her Chevrolet.

Marilyn Fritsch
This shy little redhead
is polite and sedate
And among all her friends
she is really top rate.

Carol Garrett
This tall gal excels
in artistry
Both in drawing and
shorthand ability.

Gayle Gibbons
This bubbly senior is
always singing a song,
For she looks on the bright
side and never the wrong.

saved

nt

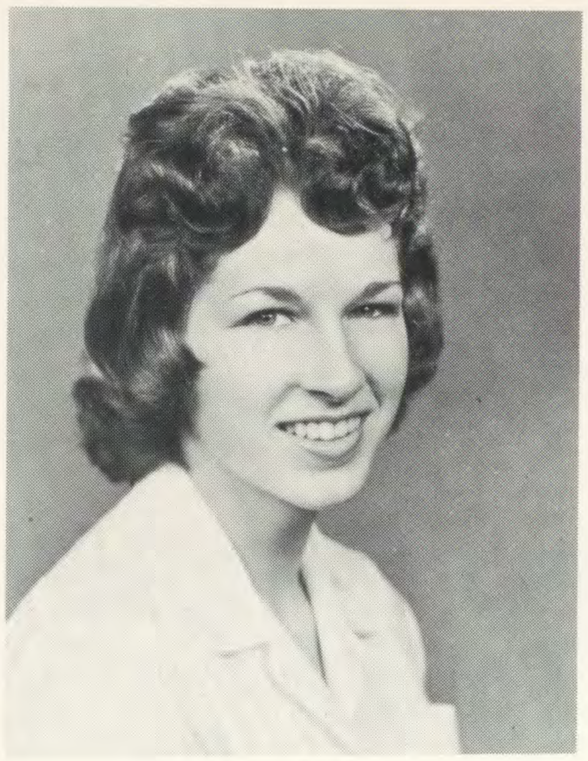

Judy Gurr
A cheerleader for four
years she has been,
Cheering the Rams
to help them win.

Cheryl Hachey
Cheryl rides around
in her '56 Chev;
And a helping hand
she's ready to give.

Kathy Hagan
Whenever there arises
a need for art
We can depend on Kathy
to do her part.

,
ght
ong.

Frances Harmon
In shorthand, Frankie
has great speed,
In secretarial work
she hopes to succeed.

Helen Harmon
Helen is quiet, petite
and artistic,
And she's always quite gay
never pessimistic.

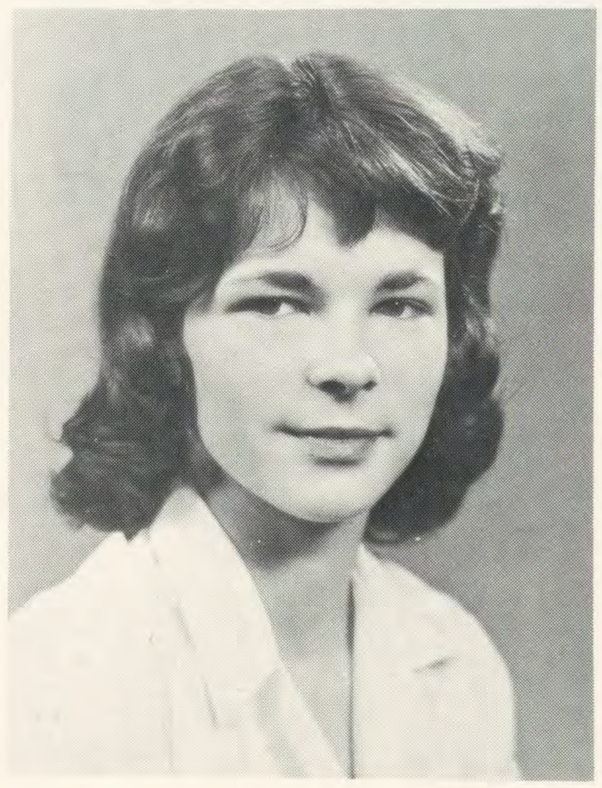

Patricia Harmon
In the summer she can
be found at the pool
This gal is always calm
and cool.

Sandy Hatton
Remember at the beginning
of the first semester,
When Sandy had to walk
just like Chester.

Lois Herrlein
Lois is friendly, thoughtful
and kind, and
A future in nursing
she hopes to find.

Sharon Hessler
She reigned as our
attractive queen,
And at C.H.S. games
she is often seen.

Ann Hester
She looks like a pixie
with her short black hair.
She seems quiet
and without a care.

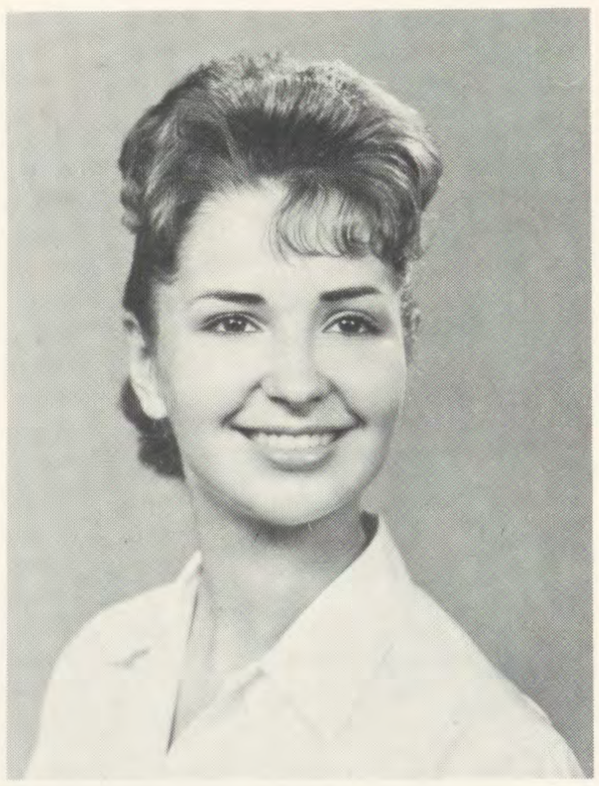

Anita Hoelle
Will Anita ever forget
the man,
Named Kennedy, who shook
her hand.

Gail Holbrock
Wherever she goes
she dresses with taste
And she is seldom known
to make great haste.

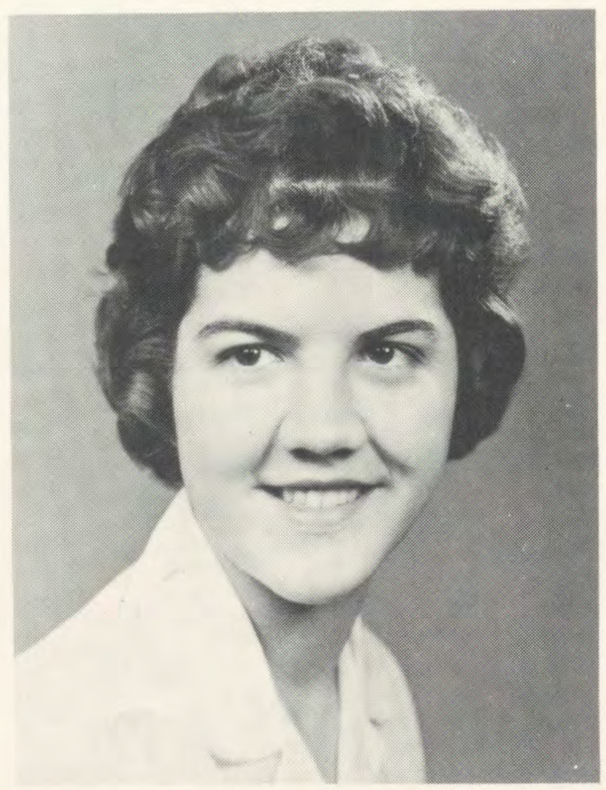

Gloria Huentelman
Gloria has lots
of sense,
But in spite of this
she dreads current events.

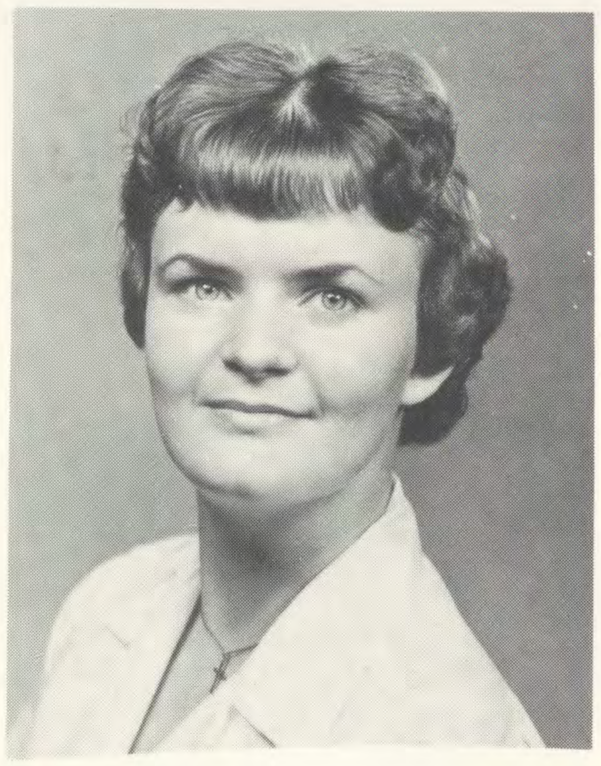

Carolyn Huff
Friendly and capable
is Carolyn Huff,
For her no job is ever
too tough.

Linda Hunter
At exercises she is
really quite spry
And in history class
she scores very high.

Elaine Hurst
This future professor
in the lab is a wiz,
But she really despises
a chemistry quiz.

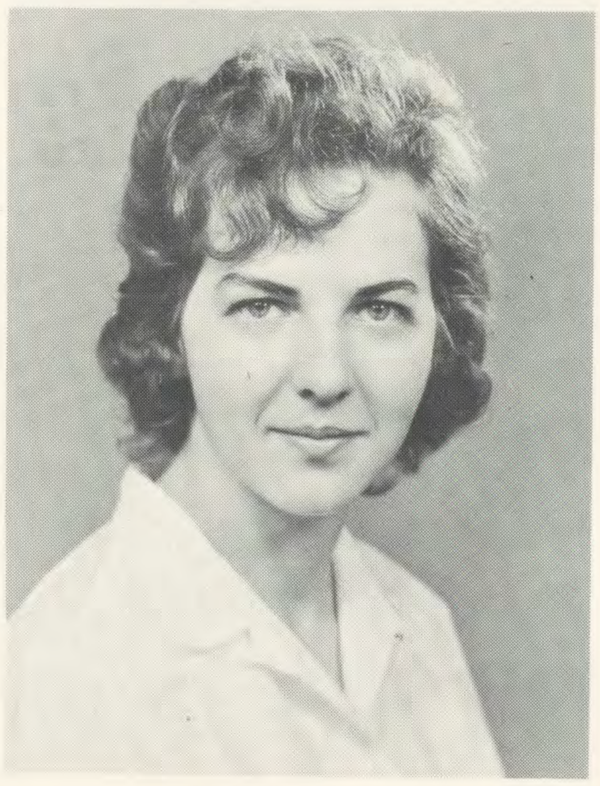

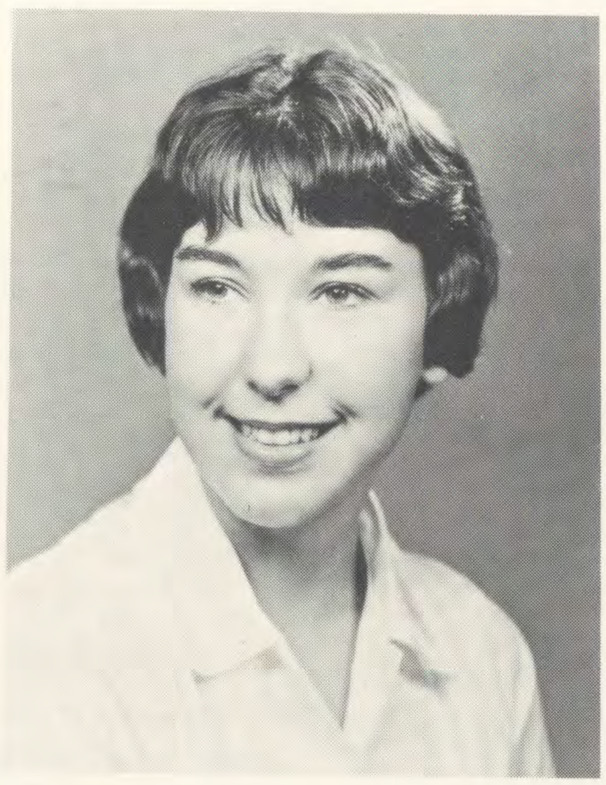

Mary Fran Jolivette
At sports' events she
can't be beat,
Especially at
a swimming meet!

Jackie Kenny
As a playground leader
she'll be the best,
In everything she does
outdoing the rest.

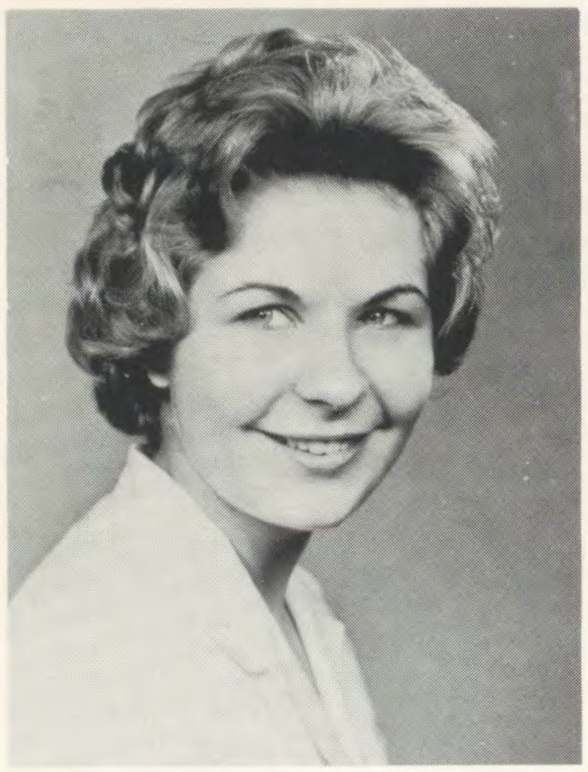

Mary Jo Klamo
You walk in the office and
you're sure to see
Mary Jo working as hard
as can be.

Anne Koch
Her writing powers
are journalistic,
And when she thinks,
it's realistic.

Linda Kuhn
At jitter bug steps she
is quite adept,
And her sense of humor she
has always kept.

Shari Kunkel
Happy and joyful
throughout every day
Many new friends
have come her way.

Michaela Maus
Her fingers really fly
over every piano key
We'll be very proud of her
when she gets her degree.

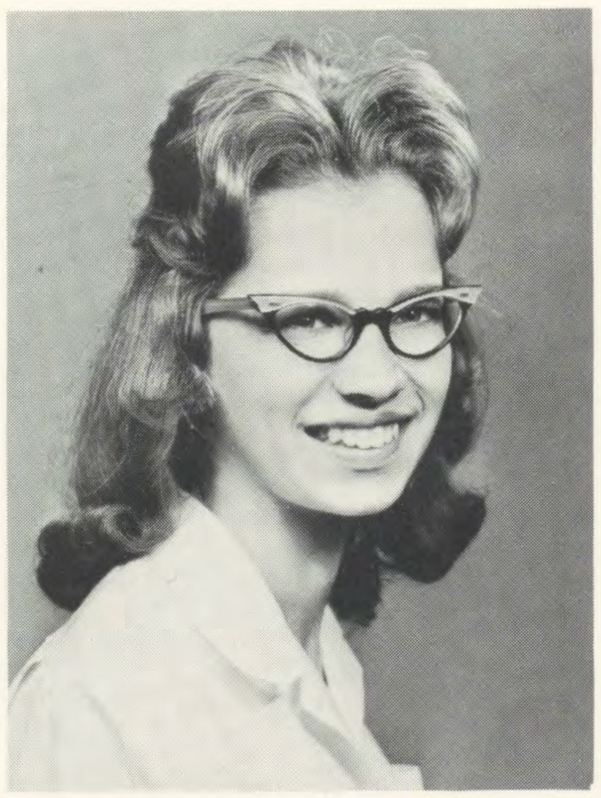

Donna Meister
This girl really
gets around
And at Carter's she
is often found.

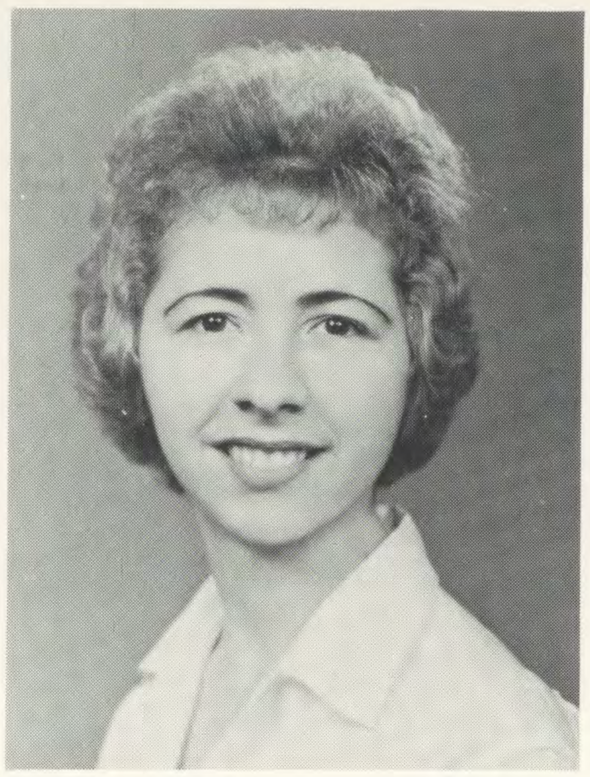

Patricia Renners
Pat sits in class
so lady-like and quiet,
But when you get to know her
you'll find she is a riot.

Judy Miller
In Glee Club she is noted
for her singing,
And the happiness she's
always bringing.

Carol Nistler
Her car is small
we'll all agree
But her voice is big
when she hits High "C"

Jane Pater
As Doctor Milgrim
she won her fame
As coach of St. Joe's
she won every game.

Sharon Pieper
Active in sports, and in
many activities,
Sharon's ambition is
to teach little kiddies.

Patricia Meyers
Patty is little,
quiet and sweet
And she has a goal
she hopes to meet.

Margaret Robinson
Her qualities of leadership
we find to be quite evident
That's why we chose "Sunny"
to be our school President.

Margaret Ryan
Ambitious, enthusiastic,
and everyone's friend
Our memory of her
will never end.

Esther Sander
A helping hand she'll
always lend
For everyone is
Esther's friend.

Barbara Schemmel
Barb is held
in high esteem
For her constructive
reasoning.

Mary Ann Schick
For four years
she has struggled
Through Caesar, Cicero,
and Vergil too.

Joy Schliesman
This redhead we surely
can't overlook,
Although there are four
others in this book.

Monica Schneider
She has brought us tears
she has brought us joys
And we all know "Snidy"
is wild about boys.

Mary Schopmeyer
Her genial friendliness
reaches out to all;
Her services she offers
at every call.

Nancy Schuster
She received her nickname
"Suzie Wong"
From Peaches and his
Elder throng.

Carole Sheard
A sweet girl,
dark and small,
Loves to yell, and
takes part in all.

Sheila Smith
Although she was new
at Notre Dame High
She soon felt at home,
and was no longer shy.

Kathy Tabler
Tall and slender
for everyone to see,
An airline stewardess
she hopes to be.

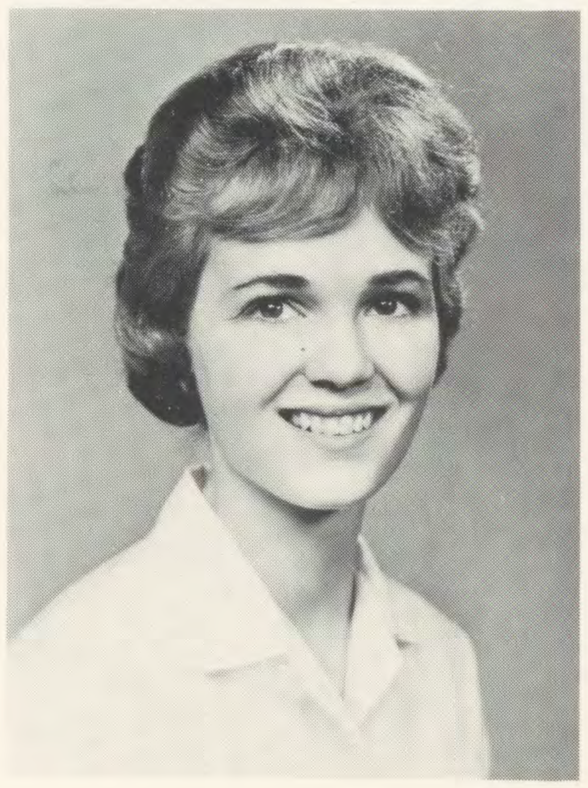

Cathy Taggart
In grades this kid
is up to par,
And in the future
she will go far.

Celia Thyen
In centerball, volleyball
and basketball, too,
We can always count on Celia
to carry us through.

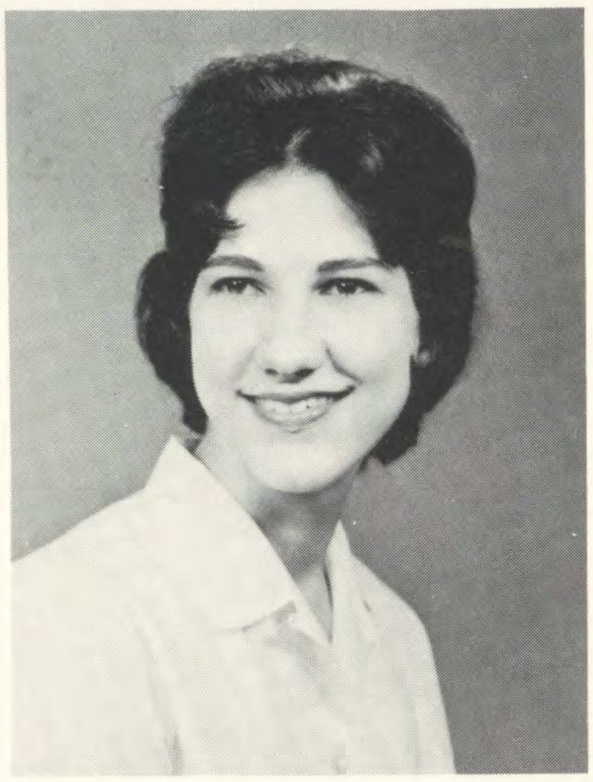

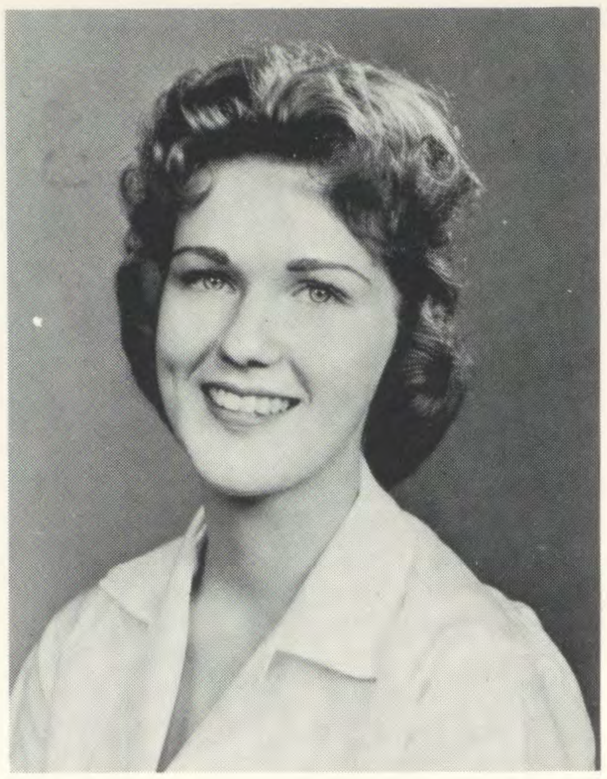

Mary Beth Tiemeyer
Wherever she goes
she has lots of fun,
And you can count on her
to get work done.

Dianne Trauthwein
To Dianne we owe the name
—"The Crest"
For this she'll be
remembered best.

Mary Urbain
By unanimous choice
we did elect
Mary to be our
Sodality Prefect.

Gayle Vaughn
Monologues are
along her line,
and Korn Kob Korb just
suits her fine.

Sharon Vocke
"Sha-a-rp" is Vocke's
favorite word,
Upon her lips this is
often heard.

Mary Margaret Vogt
Around the gym
she did go
In eleven seconds
to defeat each foe.

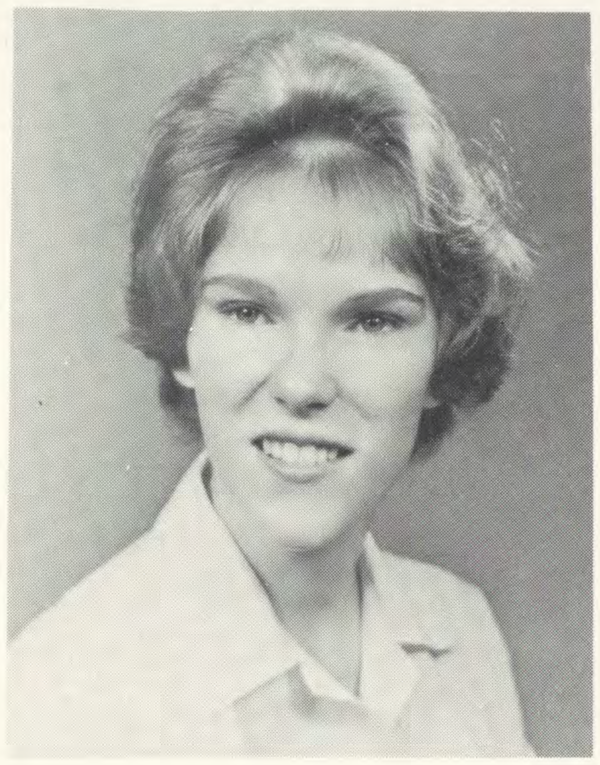

Connie Volle
Rock and Roll is
Connie's beat,
And she's got rhythm
in her feet.

Carolyn Van Hagen
For styling hair, she has
something special,
All her work looks
so professional.

Mary Ellen Wagner
Speedy and exact
in her typing skill,
With a touch of humor
she always fills the bill.

Gerry Walter
In business courses
Gerry does quite well.
Success will be hers
we all can tell.

Margie Weiland
The headless driver is
her perfect nickname.
Because she's so short,
it's not her blame.

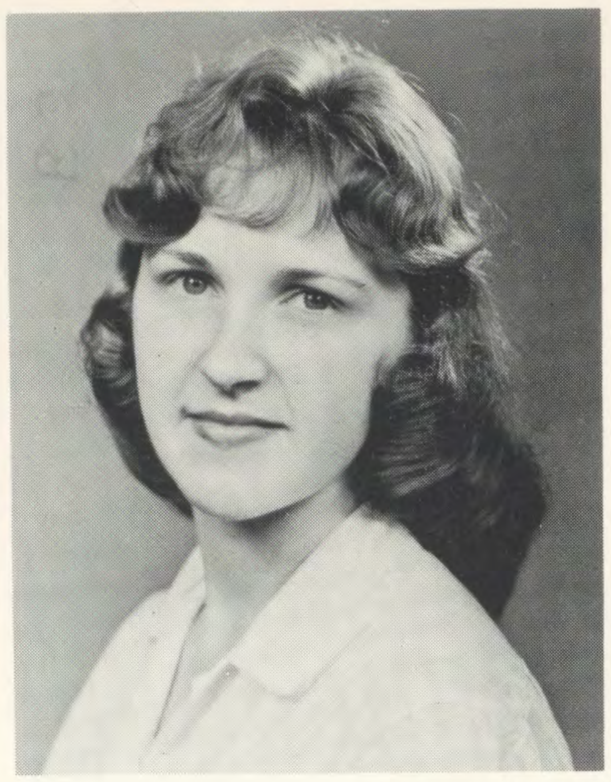

Mary Rose Wimmer
Her honey blond hair
she wears in every way,
For she changes the style
from day to day.

Sharon Winter
She's a hard-working girl
with a generous heart,
And in our yearbook she
has taken an active part.

Marilyn Wirsch
Reading, Writing, and
Riding "Flick"
are the hobbies of our
editor.
She worked hard and long on
our book "The Crest";
for all this we must credit
her.

Vera Wurzelbacher
Our mighty little Vera in
all sports does excel,
Because ten brothers have
taught her quite well.

UNDERCLASSMEN

JUNIORS

Hopefully. . .

The mind is hopeful . . . success is in God's hands.

Class Presidents—
Marty Brosier and Karen Kihm

Barbara Antes
Barbara Baker
Nancy Baker

Karen Beer
Donna Bitter
Patti Bolser
Carol Broering

Judy Broering
Dorothy Broermann
Kathy Broermann
Martha Brosier
Penny Brown

Carol Burkart
Doris Burkart
Marcia Burns
Mary Lou Cepluch
Patti Clear

Pat Clinton
Yvonne Davis
Mary Lou Day
Sue Donahue
Janet Droter

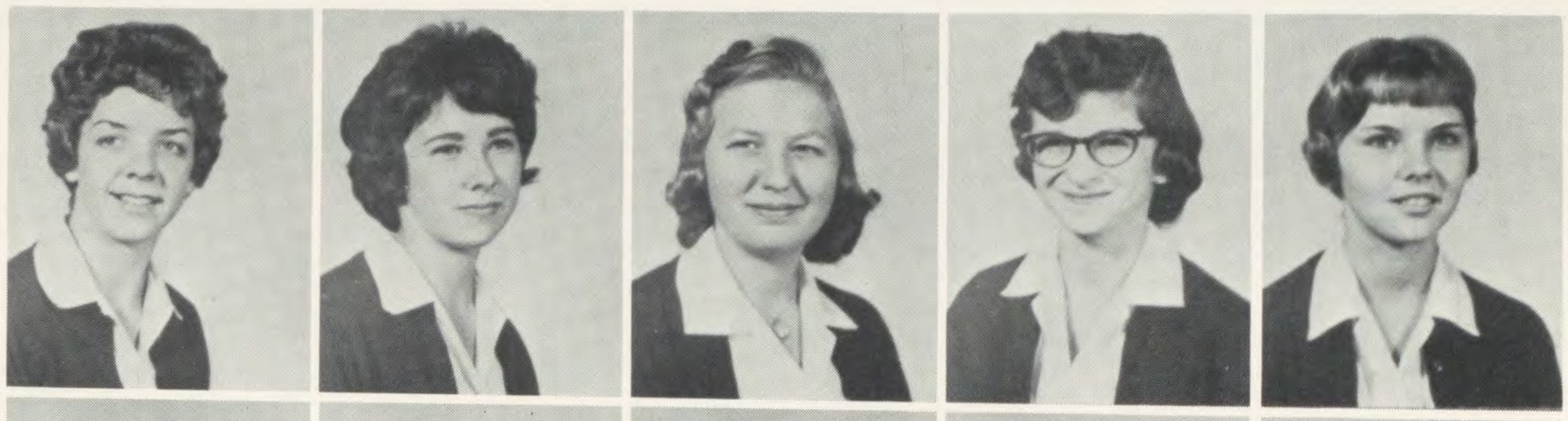

Donna Durbin
Juanita Eleton
Linda Emenaker
Barbara Farley
Peggy Finan

Janet Fisher
Sheila Gallagher
Sharon Grewe
Mary Ann Harris

Joan Hartkemeyer
Linda Hester
Carol Hoffman

Janet Honerlaw
Mary Lee Italiano

Joan Jost
Karen Kihm

Work and gym suits now . . . music and gay dresses later.

Kathy Korn

Janet Kuhl

Mary Ann Lamke

Mildred Larkin

Linda Mann

Elizabeth Maus

Clara McNamara

Virginia Meiner

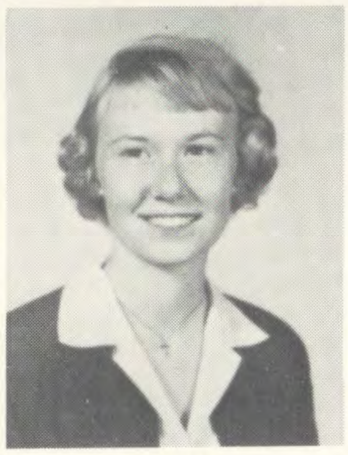

Martha Menchen

Joanne Meyer

Mary Jo Milillo

Dorothy Miller

Betsy Morton

Sarajane Myers

Patricia Nohrer

Charlotte Osner

Today's labor is eased by the

Lillian Pater

Linda Pawlowsky

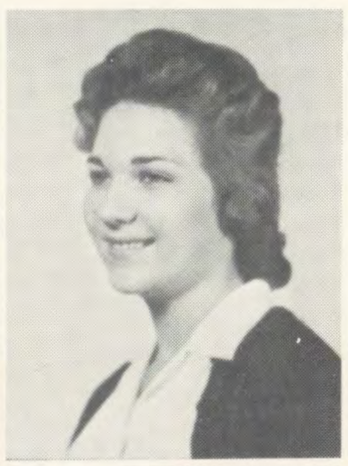

Neva Peck

Michaela Phares

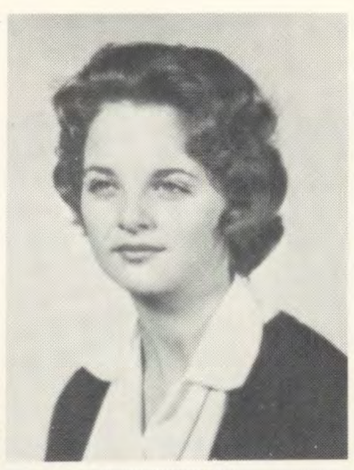

Cheryl Ream

Paulette Reumann

Marie Roberto

Pam Roderick

Pat Rommes

Carol Roth

Maureen Russell

Dorothy Sampson

Elizabeth Schatt

Janet Schrichte

Karen Schueler

Jean Schurfranz

Geraldine Serger

Lois Slovacek

Lyla Lee Staarmann

Margie Stephan

Joan Stephen

Lornita Swain

Terry Tann

Mary Lou Trauthwein

d by the hope of tomorrow's reward.

Donna Vogel

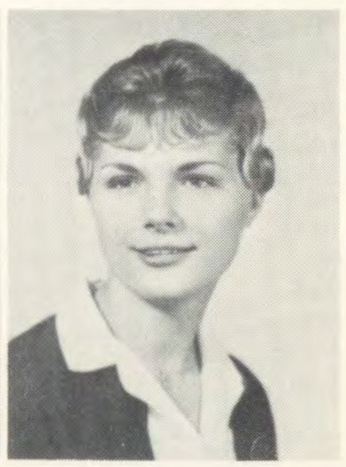

Judy Wellinghoff

Annette Westrick

Nancy Wiegand

Kathy Wilke

Judy Wurzelbacher

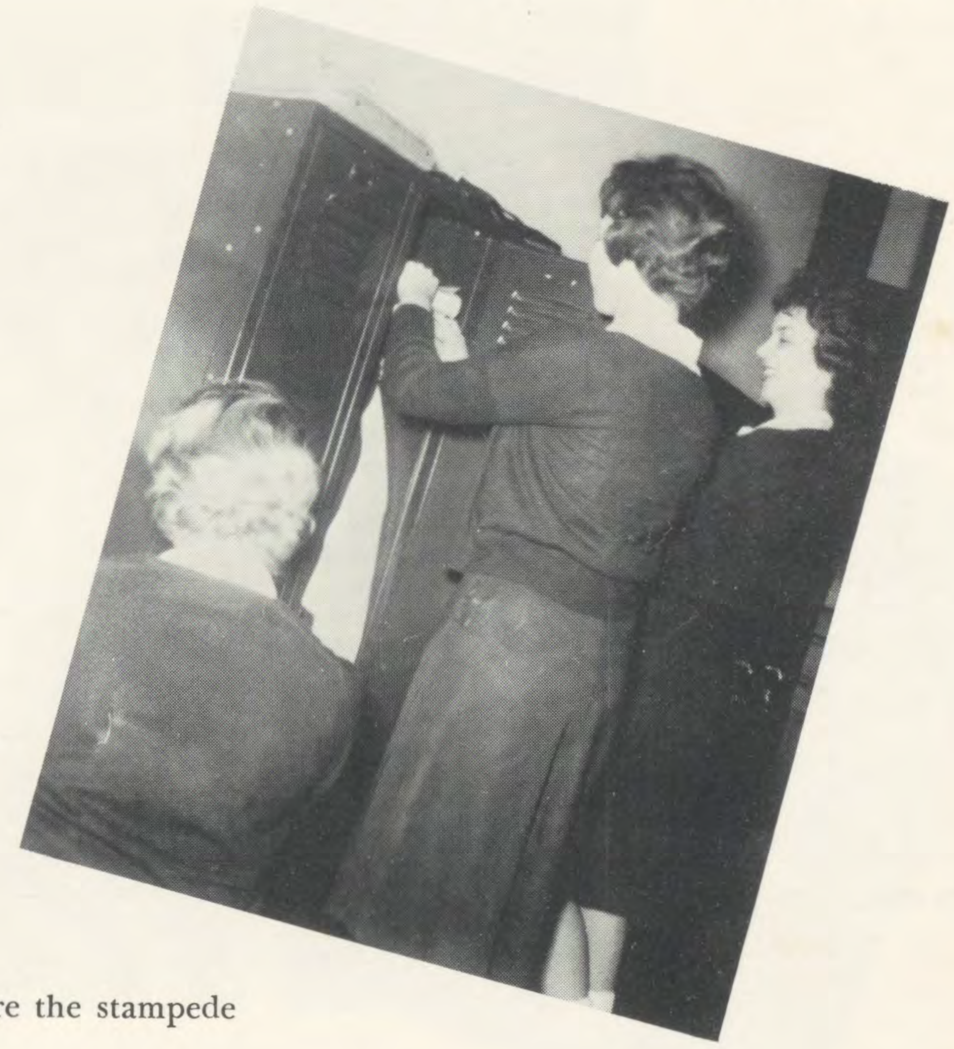

Let's hurry before the stampede begins!

SOPHOMORES

Dreamily . . .

"When **I'm** a Senior . . ."

Mary Baumgardner
Carol Brashear
Joyce Broering
Joan Bucher
Mary Buckley

Dianne Cameron
Kathy Colligan
Charlotte Daniels
Judy Dattilo
Kathy Day

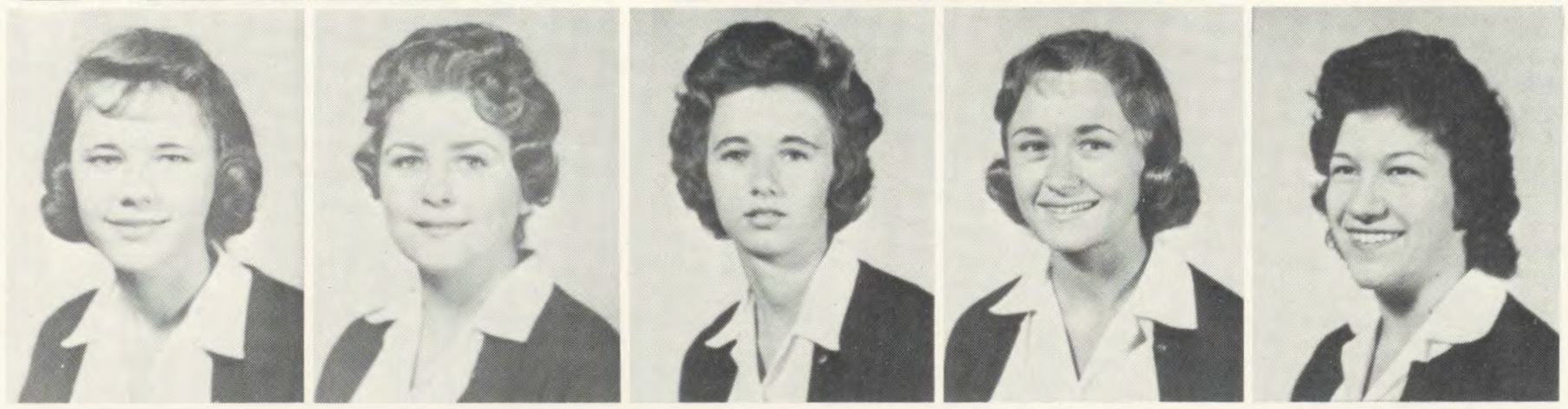

Linda Denham
Marilyn Edmonds
Andrea Epperson
Kathy Erdeman
Karen Frederick

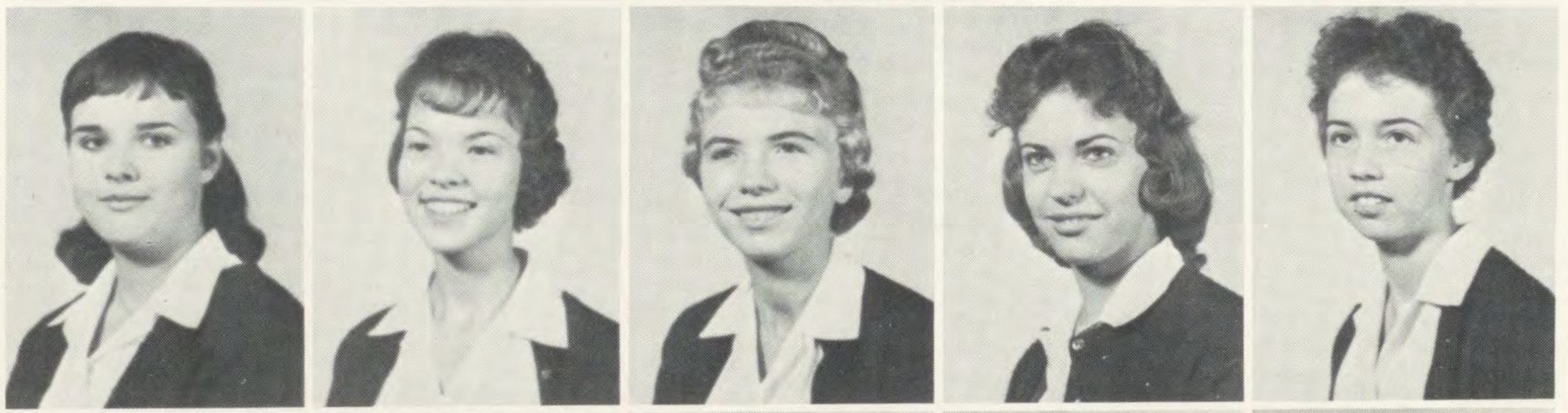

Mary Beth Gersbach
Dianne Glasmeier
Marilyn Gleason
Alicia Glomb
Barbara Graves

Peggy Herman
Rae Huentelman
Judy Hufschmitt
Janet Hunley
Barbara Iams

Suzanne Ketterer
Judy Kihm
Margaret Koch
Roberta Kolling
Kathy Kuhn

Rosemary Loos
Judy Lowry
Kathy Lutz
Gloria Madaffari
Karen Mariana

Judy Marvin
Mary McFarland
Linda Middendorf
Donna Morgan
Marianne Moser

Touch us gently Time!
Let us glide down thy stream
Gently . . . as we sometimes
glide through a quiet dream.

Class Presidents—
Cherie Shock and Marilyn Edmonds

Joan Ostendorf
Edith Payne
Mary Lou Peterka
Marilyn Phares

Judy Richter
Ruth Ann Piraino
Betty Riegert
Susan Riley

Laurene Rose
Dianne Ross
Judy Russell
Peggy Sauber

Rea Schurfranz
Diane Service
Roberta Sheerin
Cherie Shock

Carol Staigl
Barbara Tann
Anita Terzo
Jo Anne Tucci

Janet Vaughn
Joan Weber
Mary Ellen Weiss
Judy Wekenman

Donna Welsh
Jennifer Wertz
Jeanne Westrick
Mary Westrick

Carolyn Yannello
Gloria Zettler
Pennie Ziliox

"Ouch! Ugh! What a way to keep in shape!"

FRESHMEN

Eagerly . . .

Joyous we launch out
on trackless seas,
Fearless for unknown shores.

Mary Alich
Donna Anderson
Anne Antes

Martha Arno
Nellie Ashcraft

Celine Austing
Dolores Baden
Donna Bailey

Carol Baker
Linda Baker
Henrietta Barlog
Ann Beeler

Jeanne Begin
Linda Boyle
Claire Brosier
Jo Ann Browning

Marilyn Burns
Caroline Capella
Jeanine Cavender
Susan Combs
Nancy Donahue

Judith Downie
Margaret Dudley
Patricia Duggins
Sandra Epperson
Kathy Evans

Mary Fahrner
Martha Fairbanks
Marlene Fening
Paulette Fiehrer
Cecelia Fisher

Anna Fryberger
Teresa Fuchs
Joan Gallagher
Patricia Ganz

Betty Gates
Carol Gehl
Marianne Gentile

Cheryl Geyer
Sharon Girolami

Kate Glynn
Mary Helen Graves
Carol Haizman

Julie Hart

Ann Heatherton

Stephanie Heit

Nancy Hetterick

Karen Hoelle

Kathleen Howard

Patricia Huber

Patricia Huentelman

Susan Hulshult

Marcia Iams

Constance Issacs

Angela Kaup

Ellen Ketterer

Roberta Korn

OOPS!!
Hope
no one
saw me!

Anita Kreke

Mary Vee Kuebel

Joan Kurtz

Carol LaFever

Carol Maloney

Judy Maupin

Melody
Maus

Margaret
Mead

Janet
Mergy

Carolyn
Miserocchi

Eileen
Moore

Mary Lou
Motzer

Class Presidents—
Carol Sue Williams, Mary Lou Motzer, Carolyn Sutton

Mary Lee
Meyers

Linda
Natali

Kathleen
Norris

Nancy
Pfirrman

Judy
Rahe

Sandra
Rees

Madonna
Reiter

Barbara
Renners

Helen
Ribar

Roberta
Roesch

Ann
Ross

Patricia
Ruhl

Helen
Rupp

Barbara
Schneider

Rita Ann Schneider
Rosemary Schemmel
Janet Schutte
Lucy Scott
Lynn Shera

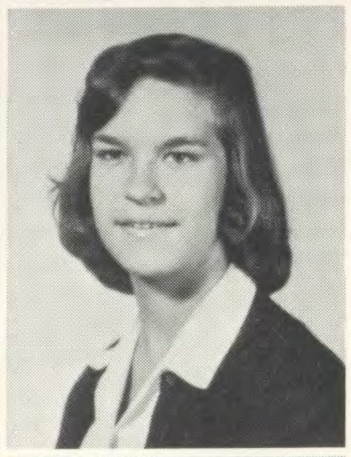

Susan Smith
Grace Streit
Jane Stricker
Carolyn Sutton
Arleen Taylor

Cheryl Theobald
Shirley Verdin
Kathleen Vidourek
Karen Walsh
Maureen Walsh

Karen Wenzel
Judy Westrick
Regina Willey
Carol Williams
Connie Williams

Diane Wirsch

Donna Wolke

Mary Lou Wolke

Judy Wolner

Our Freshmen showed wonderful sportsmanship at their initiation.

der
mel

d
rek

s

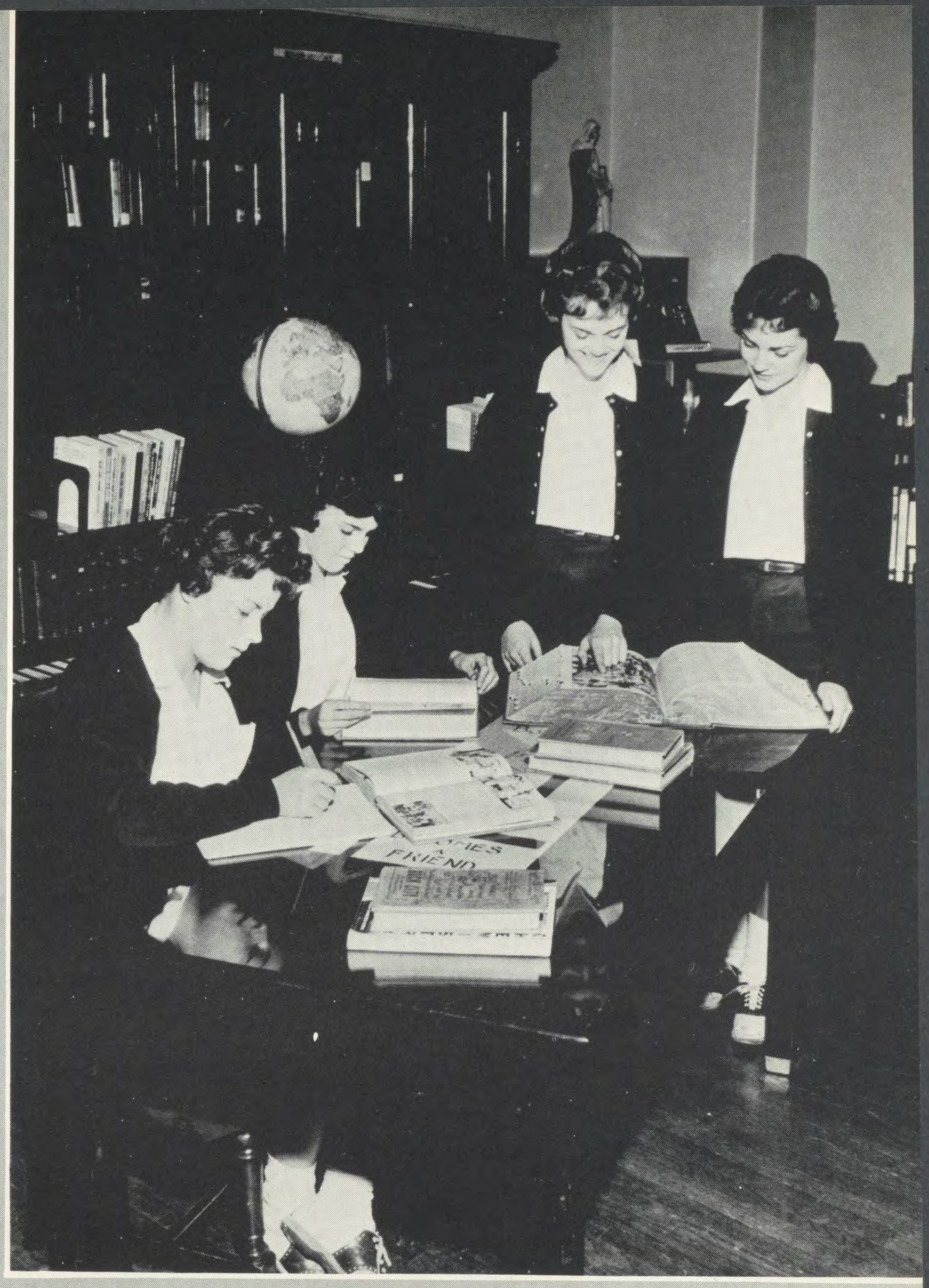

STUDENT LIFE

Before me,
even as behind,
God is,
and all is well.

Clare Brosier, Judy Wolner, and Jane Stricker work hard to meet the deadline on their Religion notebooks.

"Without a doubt," this is our Father Bauer in an after-class discussion with Diane Entrup and Mary Lou Blackburn.

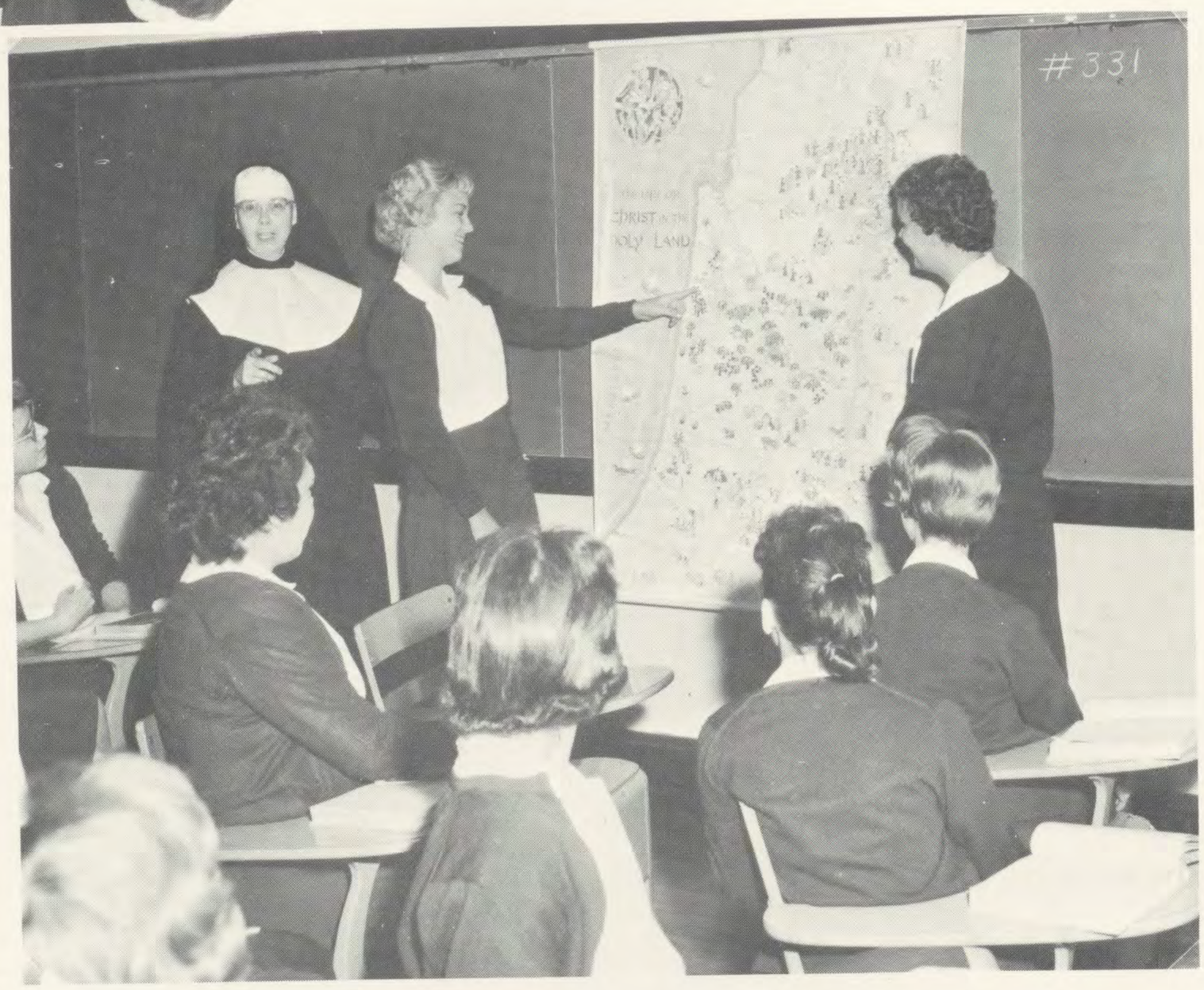

"And
who lives
in this
region?"

Lois Slovacek translates for Sister Superior and the Advanced Latin class.

Language, like laughter, is a gift unique to mankind only.

The enthusiastic second-year French class study the "Plan de France."

Marilyn Gleason and Mary Beth Gershbach prepare to demonstrate their diagraming powers.

From the past we learn to prepare for a better tomorrow.

We must make Communism a thing of the past, too.

"Here it is!" Esther Sander, Charlotte Foley, and Joan Jost in economic geography.

Senior P.O.D. class members at the polls.

Places of the ancient world are pointed out by Anita Terzo and Donna Morgan.

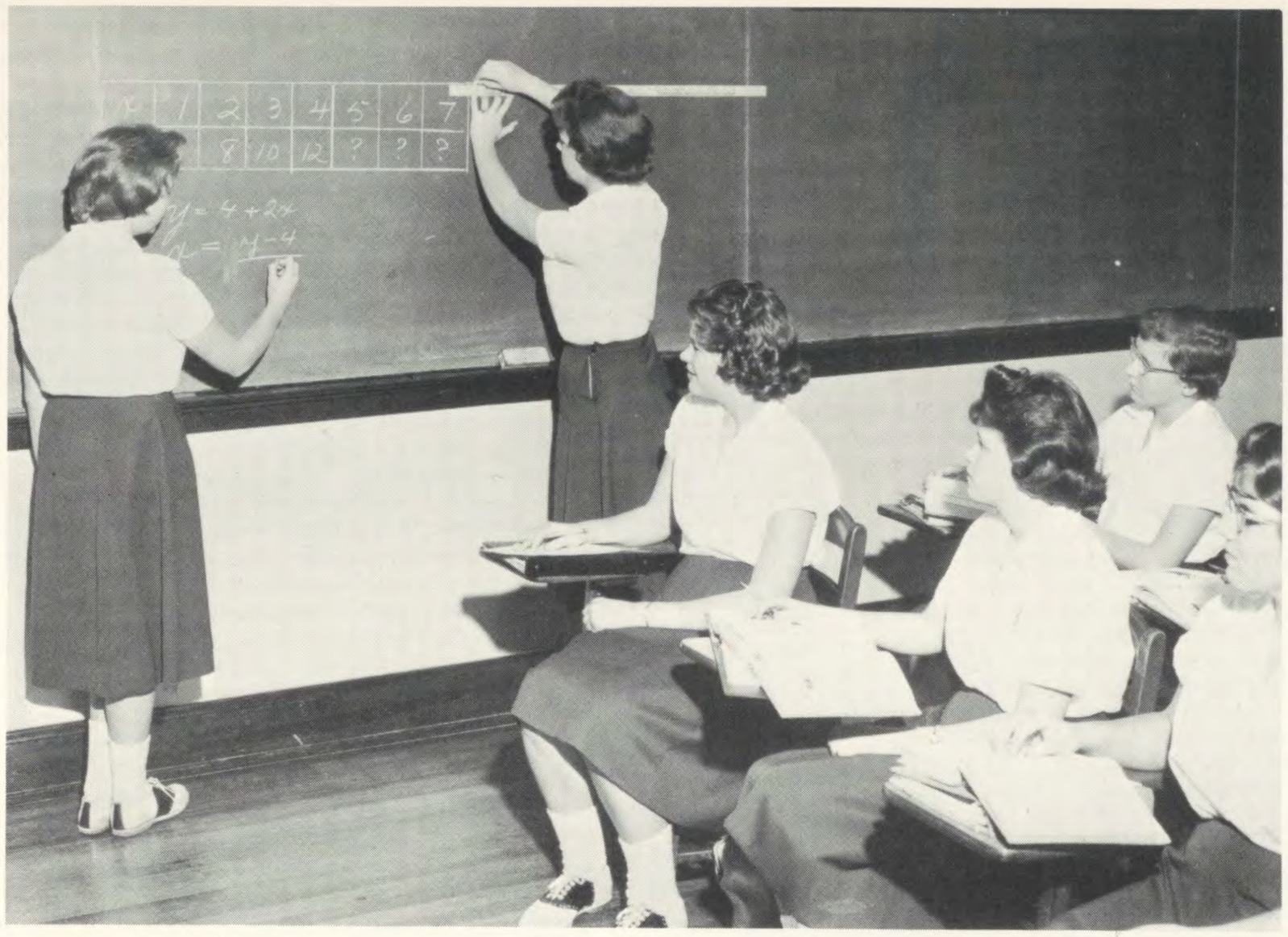

Our Freshmen are diligently at work in algebra class.

Mathematics takes us into the region of absolute necessity.

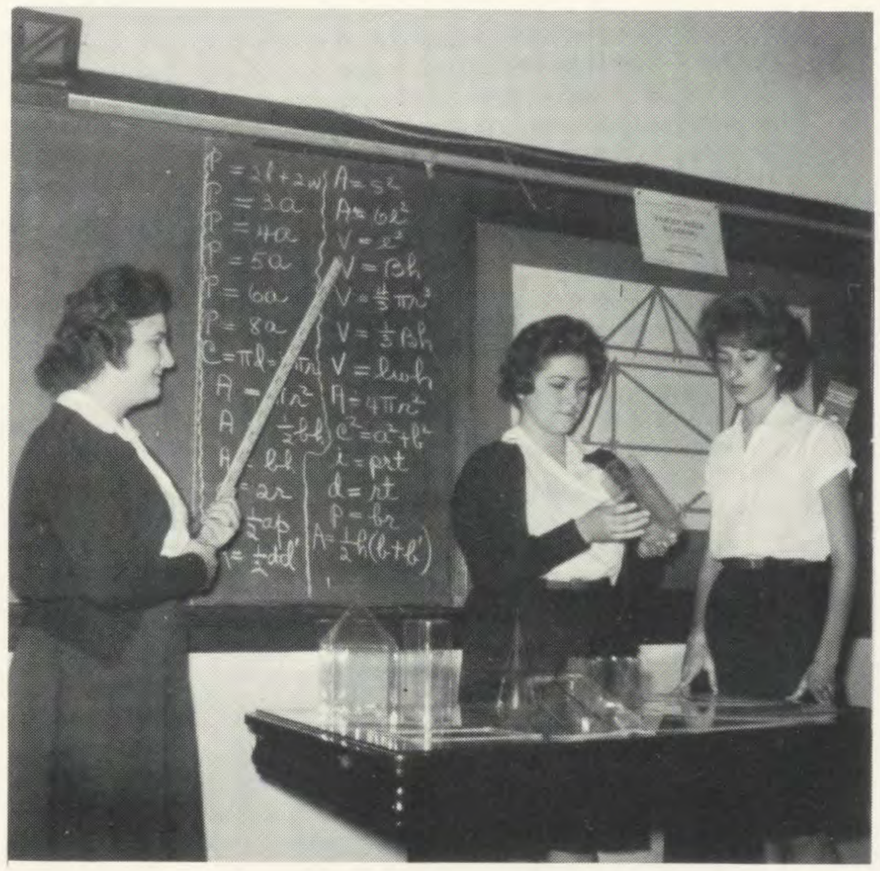

Engrossed in geometry are Peggy Saurber, Kathy Colligan, and Diane Service.

"Finished at last," sigh Clara McNamara, Nancy Baker, and Lillian Pater.

Creativeness is the handiwork of an artist.

Pin, cut, baste, fit, sew—Aha! Success!

Senior Kathy Hagan shows her prize winner to Marilyn Burns.

Sister Sarah Francis explains the structure of the plant.

Through the exploration of matter,
we come to a fuller appreciation of the spirit.

"Better things for better living," through Terry DeBoy, Sister Sarah Francis, Mary Ellen Wagner, Kathy Bisdorf, Terry Conese.

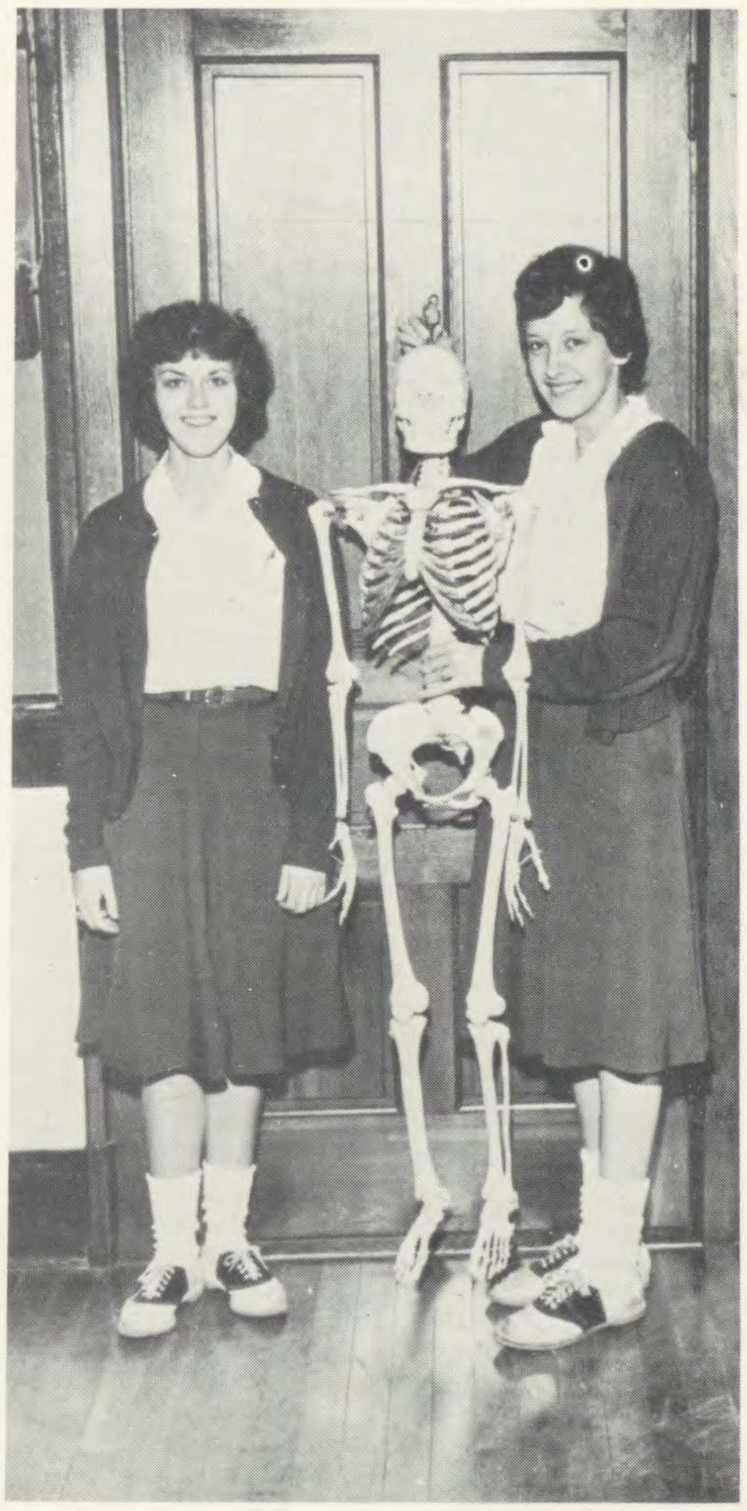

Linda Kuhn and Mary Schopmeyer show a new student around the physiology class.

Today's students. . .
Tomorrow's business women.

What shall I debit?

Shorthand flows from left and from right hands.

Speedy fingers ease across the keys, Oops! pass the eraser, please.

Music is the

universal language.

Mike Maus and Mary Urbain, who have received silver and gold medals, respectively, entertain with a piano duet.

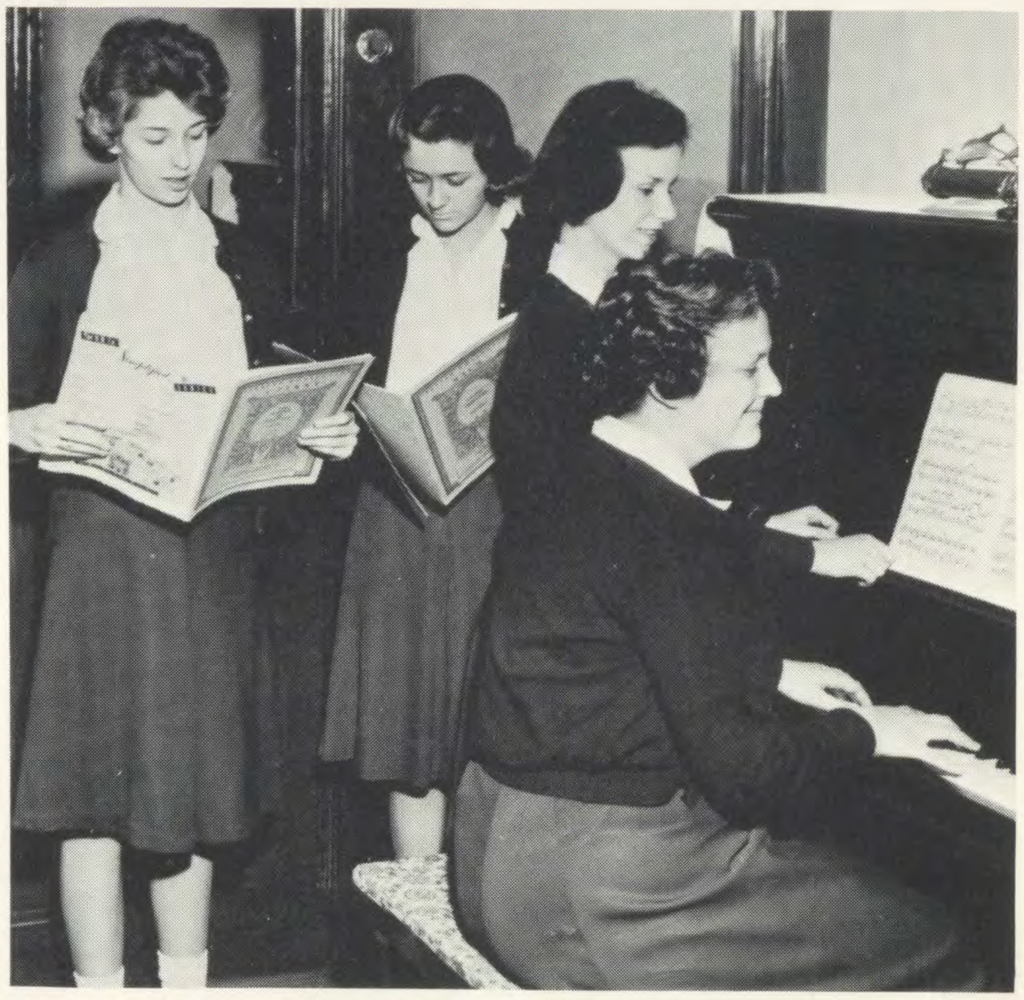

Diane Service, Judy Datillo, Sarajane Myers, and Lillian Pater find their study of music interesting.

Freshman music pupils enjoy a violin solo by Melody Maus, accompanied by Kathy Evans and Kathy Norris.

ORGANIZATIONS

STUDENT COUNCIL

A model meeting informs the student body of the functions of the S.C.C.

It's Christmastime! S.C.C. officers play Santa Claus for the faculty members.

Caught in the act! Six S.C.C. monitors coming down the "up" stairs!

Smiles of victory and a trophy for the 11-A centerball champs.

GIRLS' ATHLETIC ASSOCIATION

G.A.A. officials prepare for the centerball tournament.

"Spike!" as 12-B goes for a point against 12-A.

C.S.M.C. officers, Carol Broering, Karen Kihm, Elaine Hurst, and Gail Holbrock, pack books for the Glenmary Home Missioners.

CATHOLIC STUDENTS' MISSION CRUSADE

"Bow to your partner!"

"Fold, roll, and box!"

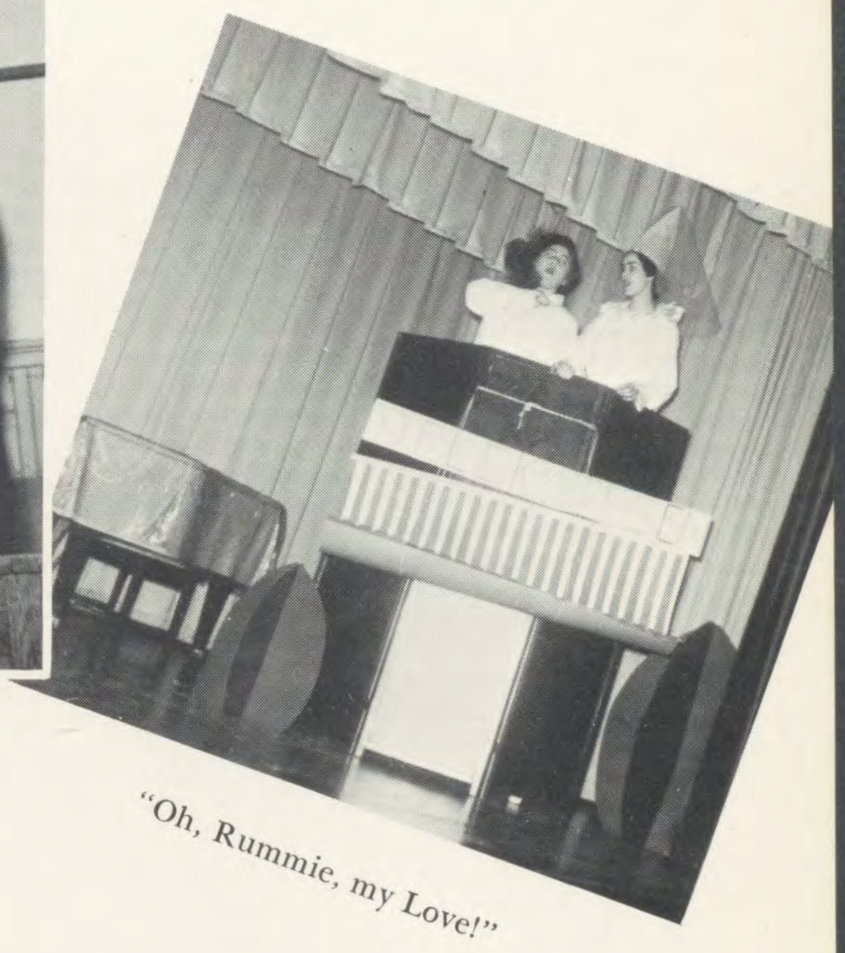

"Oh, Rummie, my Love!"

Sophomore C.S.M.C. activities included a St. Valentine Day Variety Show and the making of bandages for the lepers.

President Anita Hoelle introduces Miss Grace Faulkner, R.N. to Miss Berger and the other officers.

HEALTH CAREERS

Miss Long from Mercy Hospital informs members on Practical Nursing as a career.

From three o'clock on a Thursday afternoon . . . .

GLEE CLUB

Michaela Maus,
Student Director

. . . . to eight o'clock on a concert night.

Senior Sodality officers find a new friend at Mercy Hospital.

Boys and girls alike listen intently guest speaker at the Sodality

Five of the Senior Sodalists, Patty Jo Boughen, Pat Renners, Margie Ryan, Sharon Pieper, and Mike Maus, pack jelly for the school-wide jelly drive.

alike listen
eaker at the

intently to Father Raymond Bauer, Sodality Study Day.

The Junior Sodalists devoutly say the rosary, a daily duty of the Sodality.

Sophomore Sodalists often participate in group discussions.

President Hugh Brosier conducts a regular P.T.A. meeting assisted by the other officers, Mrs. James Mariana, Mrs. Robert Service, and Mr. Paul Kuhl.

PARENT TEACHER ASSOCIATION

THE ALUMNAE ASSOCIATION

The Alumnae Board Members busily engaged in launching another successful project.

ASSOCIATION

MOMENTS TO REMEMBER

HOME COMING

BEST UNDER THE GOAL POST

SIGN OF GOOD TASTE

WASH AWAY

THE INDIANS

FALL FANTASY

INDIANS' LAST STAND

OUR FLOATS . . .

OUR GAME . . .

OUR COURT . . .

WE'LL NEVER FORGET!!

The Junior Dance

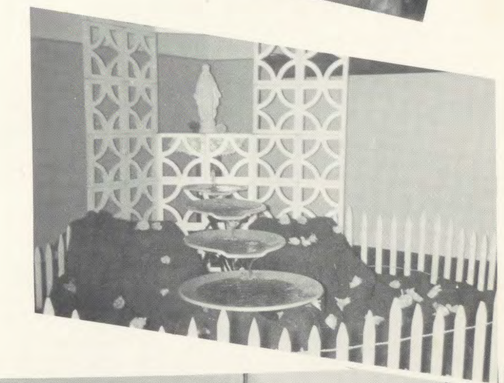

MOONLIGHT AND ROSES

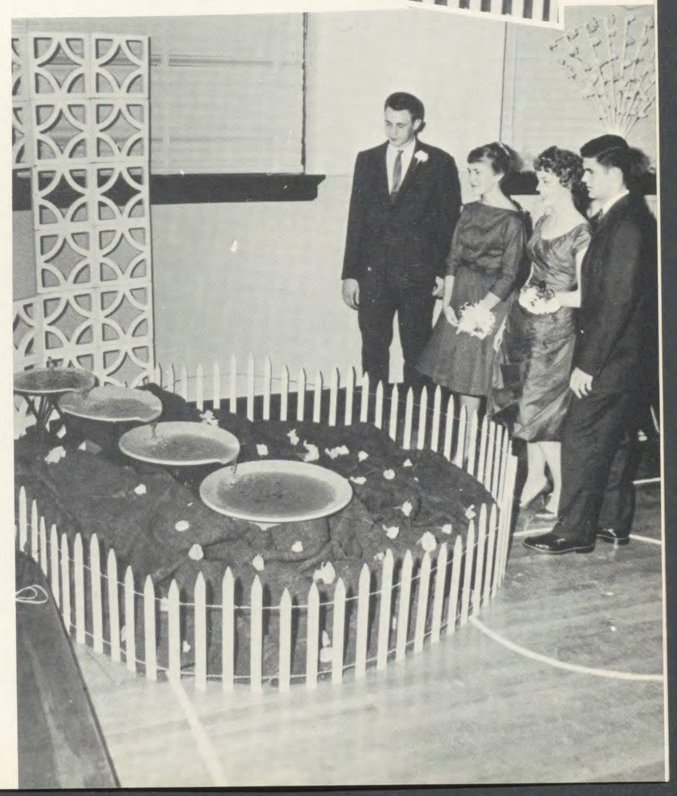

OUR RING CEREMONY

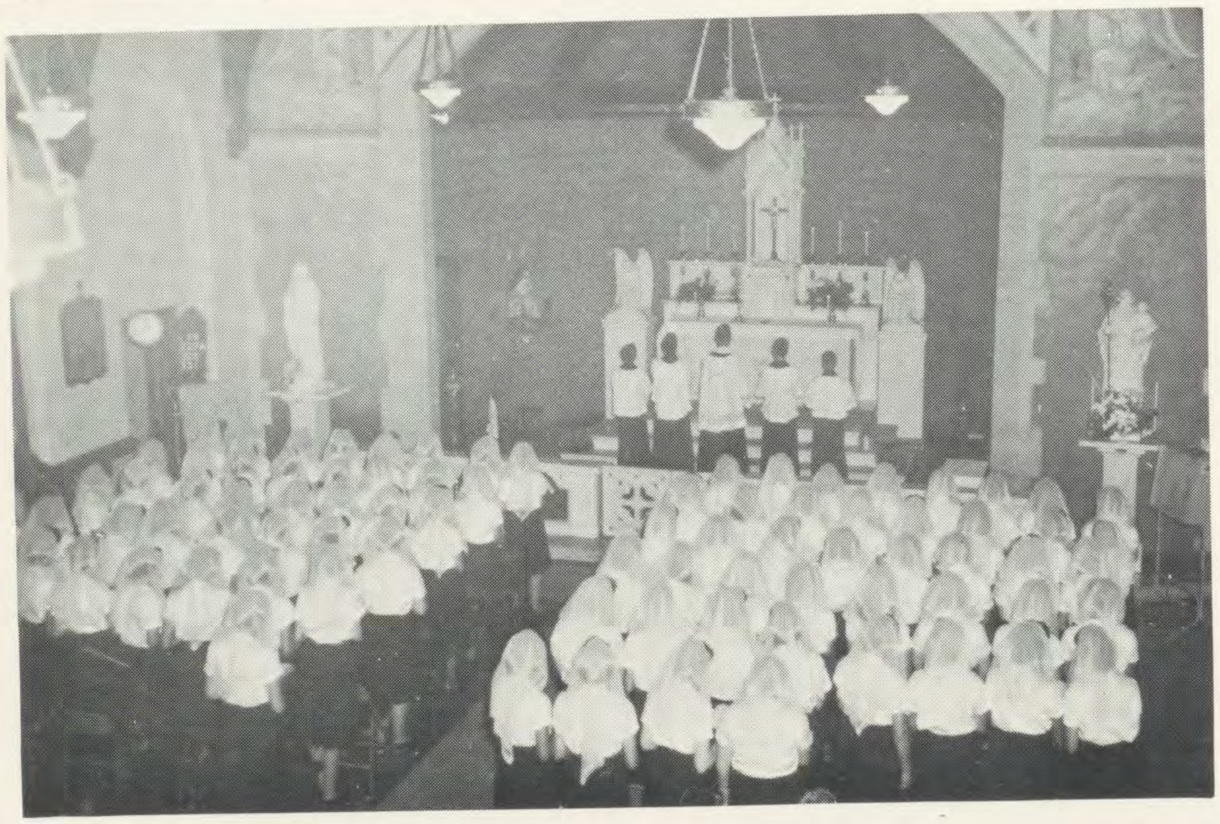

Ring Prayer

O God, by Whose word all things are sanctified, pour forth Thy blessing upon this ring, and grant that we who wear this symbol of fidelity to our school, may always remember that on its crest is the reminder that the lilies should indicate our purity of soul, and the roses our intense love of You, so that through the practice of virtue we may have the courage to bear the crosses of life, having ever on our lips the words of Blessed Mother Julia, "How good is the good God." Having lived the lives of valiant Catholic women, may we one day wear the crown of eternal life in the company of Our Lady, Queen of the angels and of the saints, and of the entire heavenly court, through Christ Our Lord. Amen.

"District Attorney Cass" congratulates "Hathaway" following the final court session.

"THE PEOPLE VS. MAXINE LOWE"

Mike Maus, Student Director, and Sunny Robinson, Stage Manager, discuss production problems with the committees.

Butch Rupp, as Jim Hathaway, pleads his case for the defendant, Maxine Lowe.

WONDERLAND BY NIGHT

SENIOR DANCE

Thank You. . .

To the members of the art, sales, lay-out, business, advertisements, and photography committees, who worked long and hard . . . . . to the faculty members whose patience with and understanding of our ceaseless inquiries and interruptions neared heroic proportions . . . . . to the student body which has given us loyal and wholehearted support . . . . . to our advertisers and our patrons who assisted us by their gracious help . . . . . we extend a heartfelt "Thank you!" for making our dream, "The Crest," a reality.

Mary Ann Schick, Lay-out Editor, Carole Burns, Co-Editor, and Marilyn Wirsch, Editor, in search of ideas for the senior pages.

A

ADVERTISEMENTS

Gold Star Patrons

Mr. F. W. Connaughton
Mr. and Mrs. Arthur Fiehrer
Mr. and Mrs. Greg J. Holbrock
Dr. and Mrs. J. R. Hufschmitt
Mr. and Mrs. Jack Riddell
Dr. and Mrs. Paul Urbain
Judge Harry F. Walsh
The Central Motor Company

Silver Star Patrons

Mr and Mrs. John Austing
Mr. and Mrs. Earl E. Baker
Mr. and Mrs. Jack Barrett
Mr. and Mrs. Bernard Beckman
Mr. and Mrs. Hilbert Bisdorf
Mr. and Mrs. George R. Brown
Mr. and Mrs. Paul F. Burkey
Mr. and Mrs. John Burns
Mr. and Mrs. Leonard Conese
Kathy and Patty Connaughton
Mr. and Mrs. Dale DeBoy
Tom Enderle
Mr. and Mrs. Raymond Entrup
Dr. and Mrs. Joseph Fairbanks
Mr. and Mrs. Arthur Flaig
Mr. and Mrs. Alfred Frankey
Mr. and Mrs. Paul Frederick
Mr. and Mrs. Frank Fritsch
Mr. and Mrs. Bernard J. Graves
Mr. and Mrs. Virgil Haizman
Mr. and Mrs. Leo H. Harmon
Mr. and Mrs. Geo. Hatton
Mr. and Mrs. Robert C. Herrlein
Mr. and Mrs. Harold Hessler
Mr. and Mrs. Louis W. Hoelle
Mr. and Mrs. V. C. Jolivette
Mr. and Mrs. Bernard F. Kirsch
Mr. and Mrs. Frank Klamo
Mr. and Mrs. Charles R. Koch
Mr. and Mrs. James Mariana
Mr. and Mrs. Paul Mistler
Mr. and Mrs. Charles A. Morgan
Mr. and Mrs. LeRoy Renners
Mrs. Edward Robinson
Mr. and Mrs. Alfred Ryan
Mr. and Mrs. U. Sander
Mr. and Mrs. Lawrence Schick
Mr. and Mrs. E. H. Schneider
Mr. and Mrs. Joseph C. Schopmeyer
Mr. and Mrs. Harry Schuster
Mr. and Mrs. Robert W. Service
Mr. and Mrs. Harold Wagner
Mr. and Mrs. Raymond Walsh
Mr. and Mrs. George R. Walter
Mr. and Mrs. Rudolph H. Wimmer
Mr. and Mrs. Lawrence A. Winter
Mr. and Mrs. Louis Wirsch
Mr. and Mrs. Francis Vocke

The Senior Sodality
Class 10-B
Bob Lednick Garage
Champ Cafe
Fairfield Bowling Lanes
Hamilton Driver Training School
Louis Florio and Ben Graves
Milillo Baking Company
Pleasant Beauty Salon

Cy Swegert
Photographer

THANKS, CLASS OF '61
FOR BEING
YOUR PHOTOGRAPHER

May your days be filled with success and happiness.

Cynthia Swegert
Receptionist

SWEGERT STUDIO & CAMERA SHOP

1011 So. 2nd St. **Dial TW 2-6311**

Complete Photographic Service - Color

SCHIFF'S SHOES

Hamilton Plaza Shopping Center

Shoes for

Men, Women and Children

TW 5-2901

Flowers for All Occasions

John Lodder & Sons Florist

HAMILTON, OHIO

SHOPPE
Anthony Wayne Hotel
Phone 2-3539

GREENHOUSES
161 Beckett St.
Phone 3-4745

BEST WISHES

TO THE

GRADUATES AND FACULTY

of

NOTRE DAME HIGH SCHOOL

FROM

SAINT STEPHEN CHURCH

AND THE

FRANCISCAN FATHERS

COMPLIMENTS

Of

ST. PETER'S CHURCH

FOR

GOOD HEALTH

DRINK HOMOGENIZED MILK

WITH VITAMIN D

French-Bauer

AND

IN GOOD TASTE

EAT QUALITY V CHECKD ICE CREAM

French-Bauer

BETTER DAIRY PRODUCTS

SINCE 1842

MAYOR'S JEWELERS

AND

OPTICIANS

FEATURE-LOCK DIAMONDS

WATCHES

GLASSES

CONTACT LENSES

NISTLER AUTO SUPPLY

573 MAIN ST.
TW 5-0156

114 LAWN AVE.
TW 4-8356

RINSED MASON and ARCO PAINTS

HAMILTON, OHIO

MARTIN NISTLER - MANAGER

L-I-N-O-L-E-U-M

HOMES — COMMERCIAL

Floors — Walls — Cabinet Tops

Cove Base — Asphalt Tile

Ceramic Tile

FREE ESTIMATES

Stanley E. Kunkel

357 Eastview Parkway South

Hamilton, Ohio

TWinbrook 4-4592

Compliments

of

HAMILTON AUTOMOBILE DEALERS ASSOCIATION

Congratulations

And may all your
fondest hopes and
ambitions come true

Frisch's THE ORIGINAL

BIG BOY

Compliments of

HAMILTON FLORIST

ASSOCIATION

Flowers by Don

Gray Florist

Kremer Florist

Roesel Florist

Stoll's Flowers

Variety Flower Shop

CONGRATULATIONS TO THE CLASS OF '61

from

THE CLASS OF '62

Compliments

of

BUTLER COUNTY LUMBER

COMPANY

CITY SHOE REPAIR

Custom Rebuilding

While-U-Wait

3 Locations

203 Court Street	**TW 3-1122**
501 East Avenue	**TW 3-1120**
Plaza Shopping Center	**TW 3-1152**

THE FOLEY RADIO, TV AND ELECTRIC COMPANY
SALES AND SERVICE

RADIO -- TELEVISION, COLOR AND BLACK & WHITE
STEREOPHONIC -- HI-FI AND AUTHORIZED
DEALER IN DELCO MOTORS AND SERVICE

PHONE TW 4-4771

735 S. ERIE BLVD.
HAMILTON, OHIO

COMPLIMENTS OF

BUTLER CLEANERS

May Shandon's

Notre Dame Graduates

and their classmates always

remain true to Our Blessed

Mother and her Divine Son.

This is the prayer of

ST. ALOYSIUS PARISH

HAMILTON VENETIAN BLIND

LAUNDRY & MANUFACTURING

VENETIAN BLINDS

KIRSCH VERTICAL BLINDS

DRAPERIES - SUPPLIES

650 Hooven Ave. **Phone TW 2-1400**

CONGRATULATIONS

to the 1961 Graduates of Notre Dame

THE CHAMPION PAPER AND FIBRE COMPANY

Ohio Division

THE WALKER COMPANY

Plumbing

Heating

Electric

Appliances

TW 5-5657

Compliments of

QUEEN OF PEACE PARISH

Millville, Ohio

COMPLIMENTS

of

THE HAMILTON LUMBER COMPANY

CONGRATULATIONS . . . .

to the Graduates of 1961

ST. MARY'S CHURCH

GOD BLESS YOU

GRADUATES

of

'61

ST. ANN PARISH

Wayne Hill Florist

Courteous Dependable Service

Bridal Bouquets
Corsages
Table Arrangements
Planted Containers
Funeral Designs

Prompt Delivery

Seeds
Bulbs
Evergreens
Trees
Fertilizers

29 HIGH ST. HAMILTON, OHIO **TW. 3-2651**

WASHINGTON

BEST WISHES TO THE

CLASS OF 1961

SAINT VERONICA CHURCH

Congratulations to Our Graduates

Jackie Kenny
Joy Schliesman
Donna Davis

Jane Pater
Celia Thyen
Donna Meister

ST. JOSEPH CHURCH

STAUBLES POTATO CHIPS

903 Central Ave. *"Best by Taste"* TW 5-5778

5¢ to 69¢

Congratulations to Our Graduates

THE NOTRE DAME P.T.A.

K - R - E - B - S

FURNITURE

CARPETS

APPLIANCES

Third and Court

TW 4-8379

COMPLIMENTS OF

HAMILTON FUNERAL DIRECTORS ASSOCIATION

MARCELL'S GARAGE

Mosler and Bender Avenue

TW. 5-8889

24 Hour - Wrecker - Service

Automatic Transmission Specialist

Complete - Auto - Repair

Congratulations, Seniors

HAMILTON
WINDOW AND DOOR MANUFACTURERS

Charles Huff, Owner

A View of Main Dining Room

MEADOWBROOK INN

State Route # 128
Ross, Ohio

For reservations
Phone: RE. 6-4041

A Swimming Pool Adjoining

Lillian,
You get the coffee
I'll get the chili, Lily
Jonni
'62

Reminder

of good times past

and good times to come

. . . bright, lively,

ice-cold Coca-Cola!

DRINK
Coca-Cola
REG U S PAT OFF

MULLERS, INC.

OKEANA, OHIO

GRAIN-FEED-FUEL-SEED

Phone RE 6-3741

BEST WISHES

to

THE CLASS OF 1961

from

HAAG DRUG, INC.

556 PATTERSON BLVD.
FAIRFIELD, OHIO

compliments of
Wm. Davis, Mgr.

THE BAKER SCHOLASTIC PHOTO SERVICE

Specialized School Photography

624 Liberty Avenue Hamilton, Ohio

COMPLIMENTS of

HAMILTON RETAIL FURNITURE DEALERS ASSOCIATION

COMPLIMENTS of

SACRED HEART CHURCH

FAIRFIELD, OHIO

Phone TW 4-6736

AL–JOE PET & GARDEN STORE

PET FOODS - PET SUPPLIES - DOG FURNISHINGS
GARDEN, GRASS and FLOWER SEEDS
FERTILIZERS - INSECTICIDES - GARDEN TOOLS

309 COURT STREET

Lil,
When twilight drops
the curtain and pins it with
a star,
Remember that you have a friend
tho she may wonder far.
Carol N.
"62"

Lots of luck
with .....
when he comes
home from the
service.
Carol Roth
"62"

Lillian,
Remember the fr. sr.
Party and how many
times you reminded me
to bring the flowers. I did
and in time too. And you
know who wouldn't let
you use them. Don't think
I'll ever forget her or you.
Lots of luck.
Clara

Hi Lillian!
Remember all the
times we "rap" -
town? You'd make
the tracks, Team
member that stupid train that
would hold us up half the time?
Remember the study, the days? You're
giving me the old eagle-eyes I guess
I'd better sign off before you pull the trigger.
Pam BANG!

Lots of luck
in the future
in Alaska!
Donna V.

Lillian,
Good luck to you in your Sodality office. You've proven yourself to be an excellent worker this year. Keep it up!
Karen

Lillian,
Good luck to your office as treasurer. Just think you may be treasurer of the U.S. and you can choose the colors.
Liz Maus
"62"

So a girl who has been elected Treasury office of the Sodality and who will do her best to make the Senior class of 62' a big success!
Love ya Marie

Lillian,
Still in mighty fine shape remaining open! Once going to school with open again. Best of luck!
Joanne Alexander
"62"
"90 Thula"

To the nicest girl in the world!!!
Joanne
'62"

Lilly stay as sweet as you have been.
Patti
'62"

Lots of Luck
Betty

Jillian,

Thanks for helping me
give out the song books
this year. I sure appreciate
it. Hope I see you this summer
and next year. Lots of luck
next year.

Donna
"62"

To
Treasurer
Mary
S.

Good Luck to ~~you~~ you
in singing. And have
fun as treasurer of the
Sodality cause She really
gives you lots of pointers.

God bless you,

Barb Antes, S.S.S.

as you
have
of the
really
pointers.
you,
tes, S.S.S.

To a
Miami gal!
Never forget that
great day -- remember
Fruiton Caniff! (Thermal?)
Best of luck always!
Be good!
Donna
"Bettie"
'62

Lillian,
Remember the trip
back from Miami!
Didn't know you had
it in you. Berbs +
all. See ya in Wash.
(ahem)!
Be good.
Love
Marcia

COVER BY
MYERS