# THE RAM

# RAM

# '58

HAMILTON CATHOLIC HIGH SCHOOL

Hamilton, Ohio

# FOREWORD

Our school is one of many machines of production responsible for the citizens of tomorrow . . . The students are the workmen, the teachers and supervisors the foremen . . .

"The Ram" in years to come will bring back memories of apprenticeship in preparation for Life . . . C. H. S. means much more to us as Seniors than it did as Freshmen,—yes, more than a mere candlelight, a bright and ceaseless head-light with wider beams for tomorrow.

We dedicate The Ram '58 to Brother Joseph Gaudet, who has worked diligently to guide the students of Catholic High and, not only to teach us, but also to help us in anything we might undertake.

CLASS OF '58

# In Appreciation

They have understood our problems, assisted us with patience of steel, listened to our complaints with an admirable smile, inspired us with confidence, encouraged us when we were disheartened, and enhanced our chance for success.

Their determined effort to make us satisfied and happy shall always be remembered as one of our most precious high school memories. We, The Senior Class, in appreciation for their various contributions, thank the Faculty of Catholic High for setting us on the straight path to MANHOOD.

# FACULTY

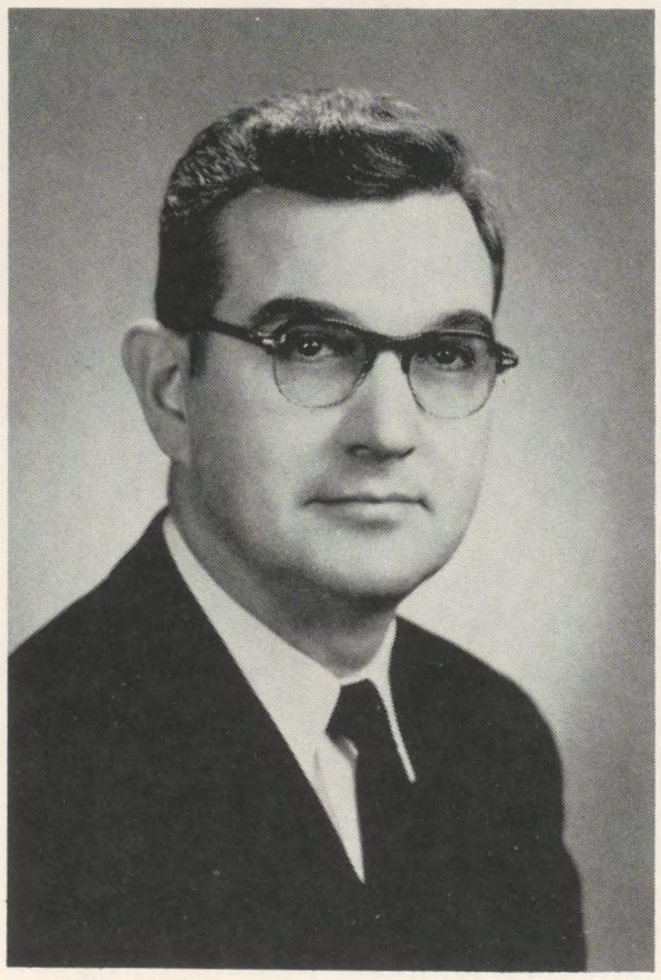

American History
Principal

BRO. JOSEPH GAUDET, S.M.

Secretary

MRS. EDWARD RICH

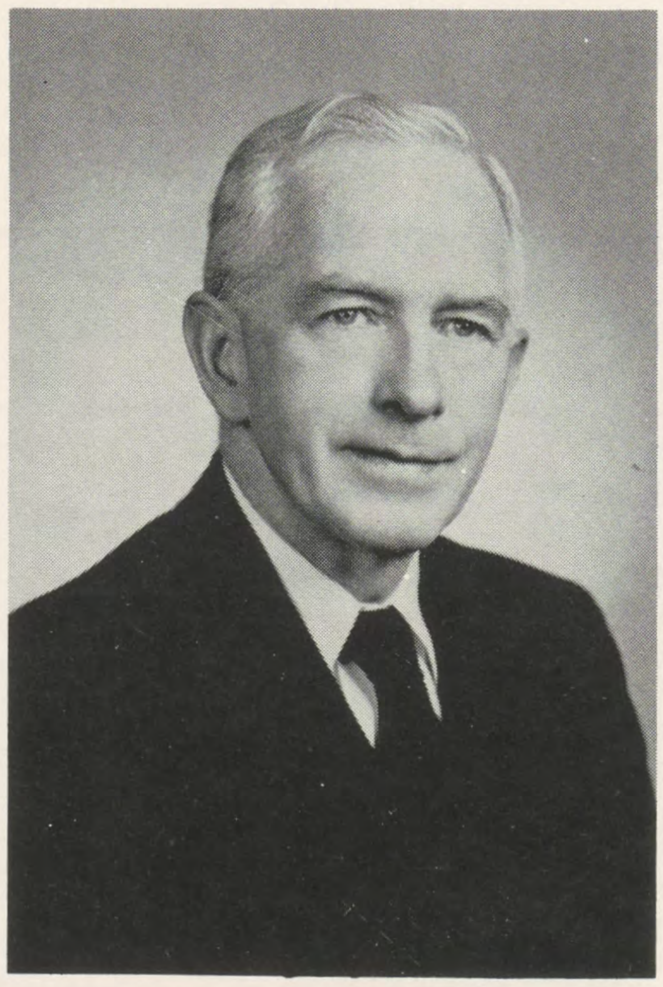

General Math 3
Health 2
Typing 3, 4

BRO. STEPHEN SHEEHY, S.M.

Chaplain
Religion 4
Latin 3
English 2, 3

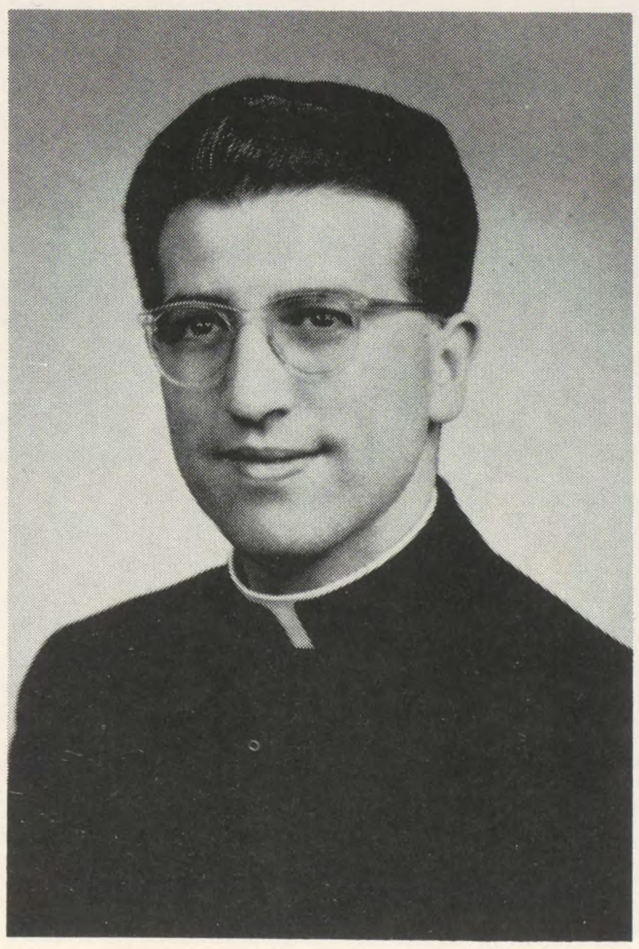

FATHER PAUL LANDOLFI, S.M.

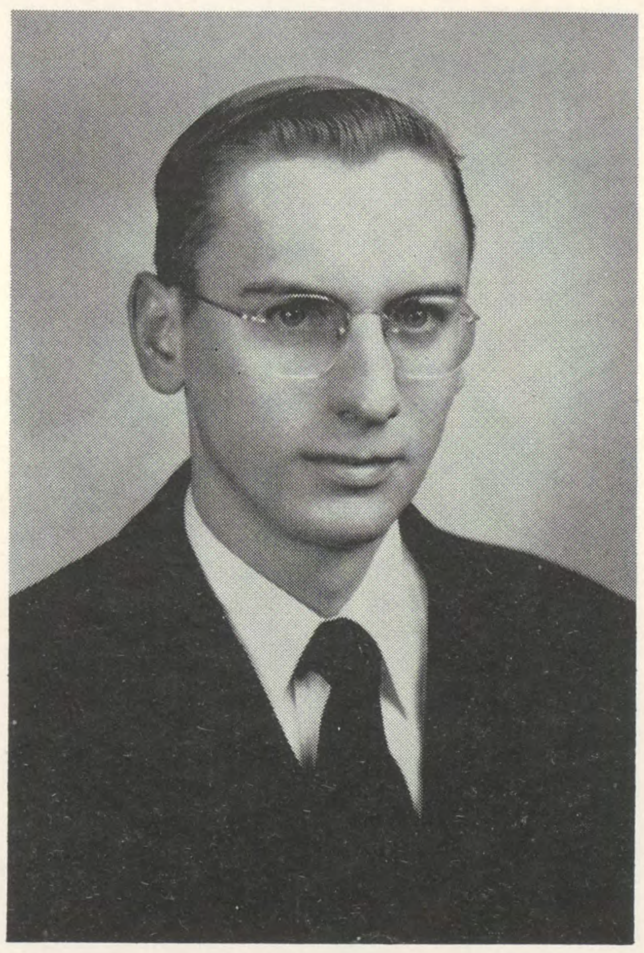

BRO. JOHN NEUHERZ, S.M.

Latin 1
General Math 4
English 4

Civics
Spanish 3, 4
Religion 3
Band
Variety Show

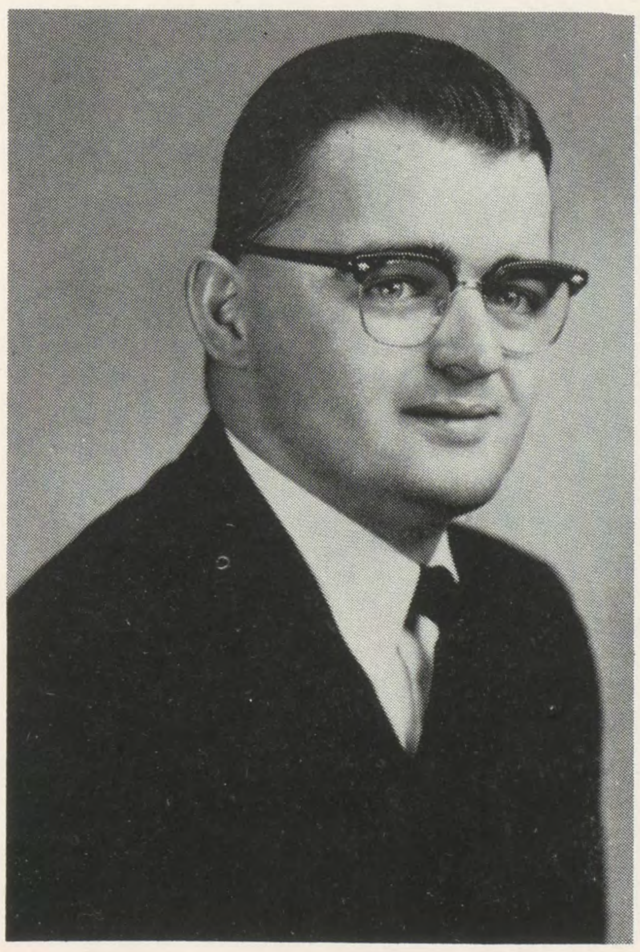

BRO. JOHN KEEGAN, S.M.

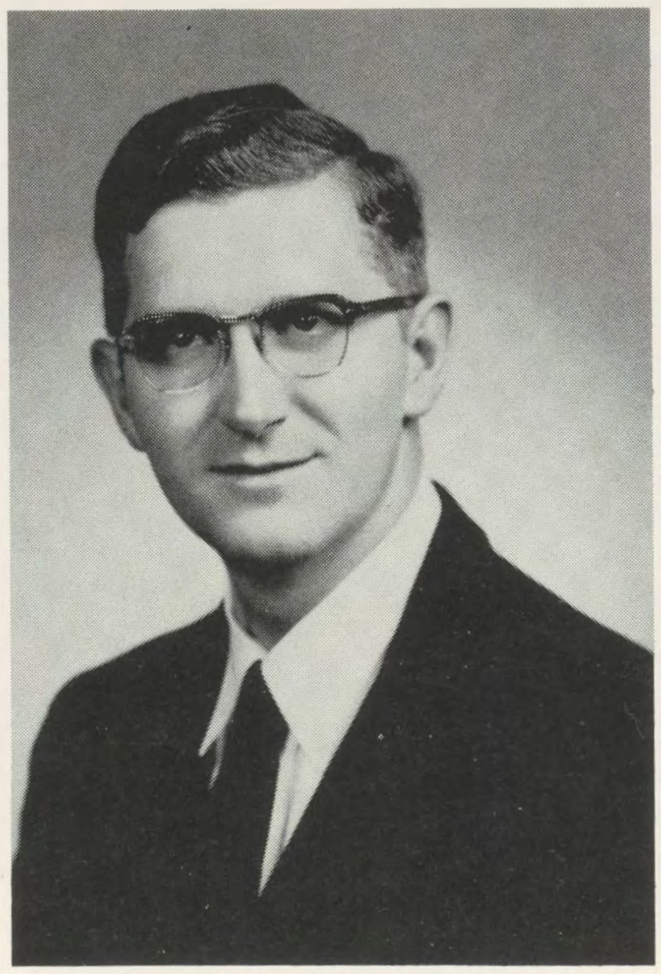

BRO. TERRENCE LEAZER, S.M.

Practical Physics
Practical Geometry
Algebra 3
Plane Geometry
English 3
Bookstore

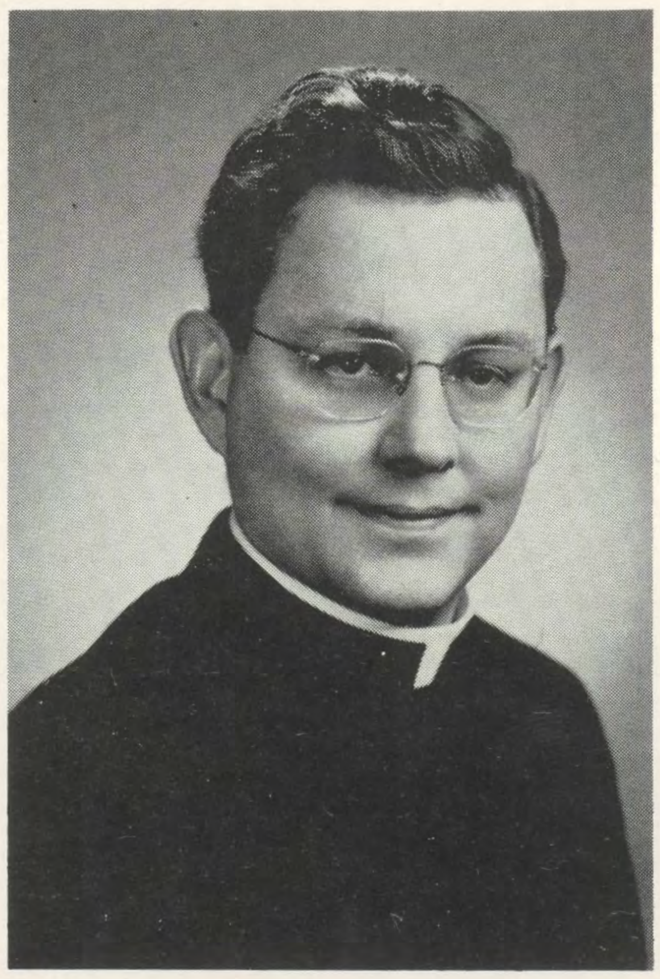

FATHER JOSEPH LUTMER

Religion 1, 2, 3
English 1

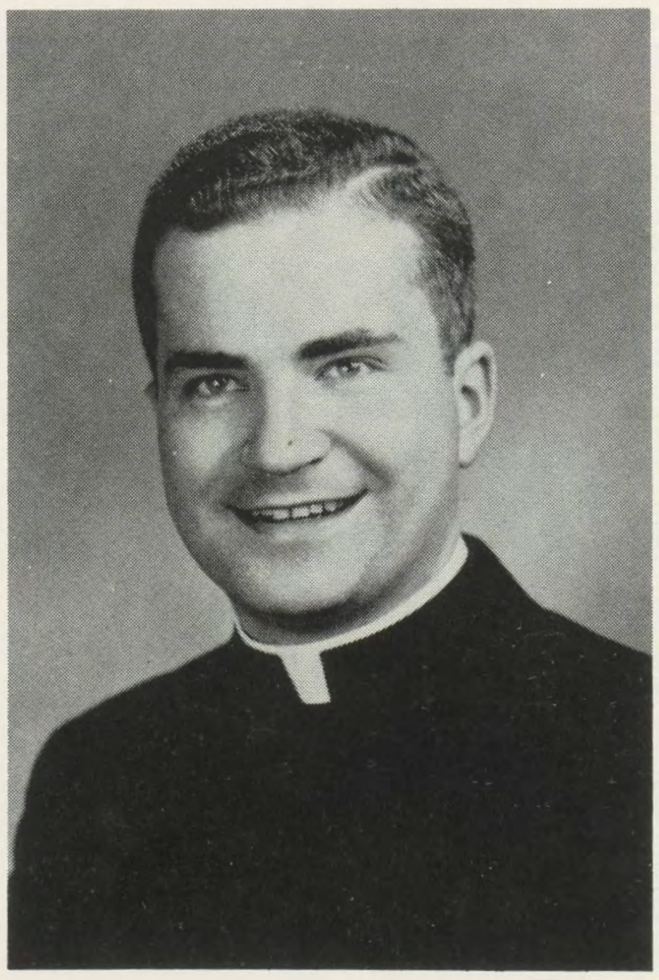

FATHER WILLIAM SCHWARTZ

Latin 1, 2
Religion 4
Algebra 1

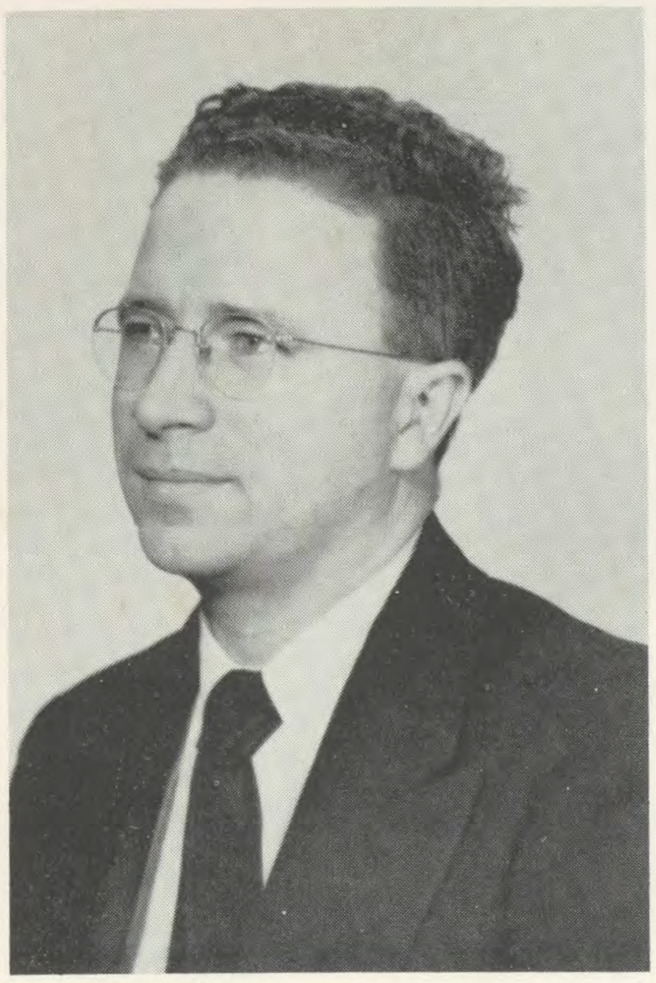

BROTHER JAMES LEAHY

Physics 3, 4
Trigonometry 4
Solid Geometry 4
Religion 3
Mechanical Drawing 4

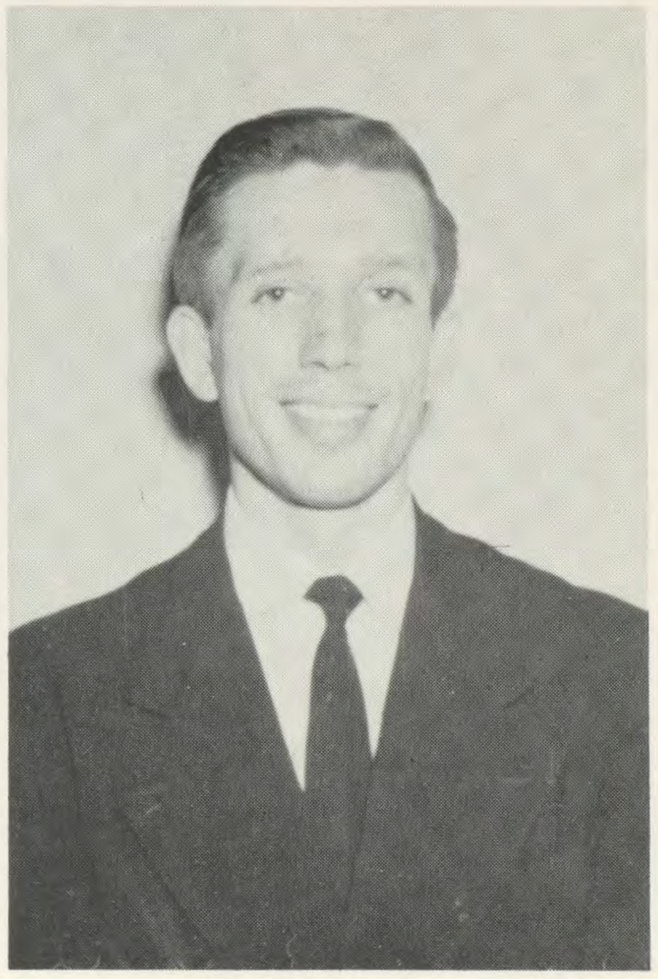

BROTHER WILLIAM ABEL

Algebra 1
General Science 1
Religion 1
Reading Improvement 1

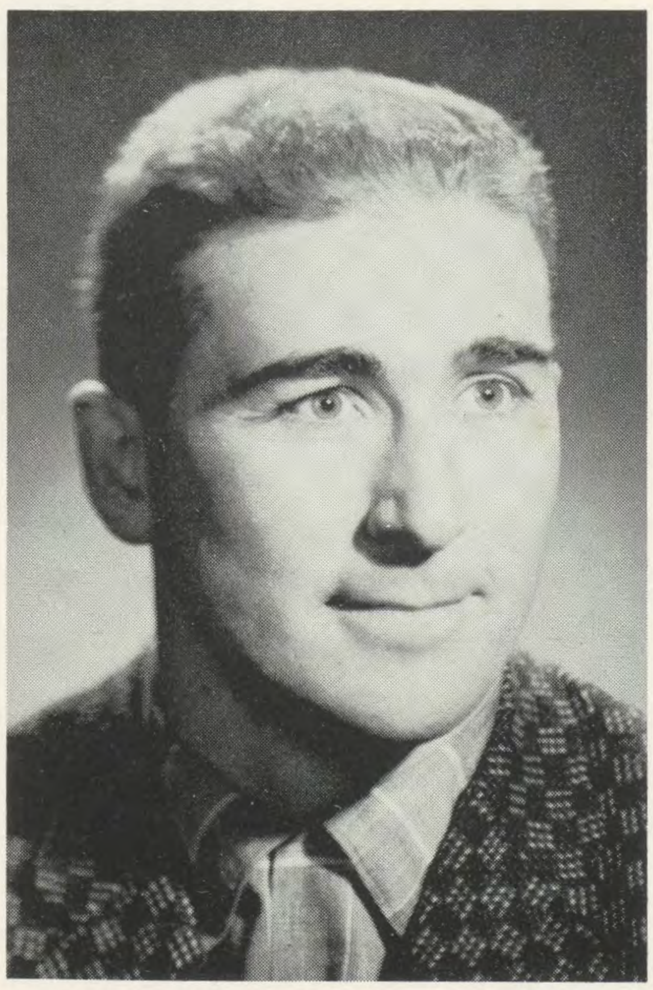

COACH CARL FALIVENE

General Business 2
Driver Training 3, 4
English 2
Head Football Coach
Head Basketball Coach

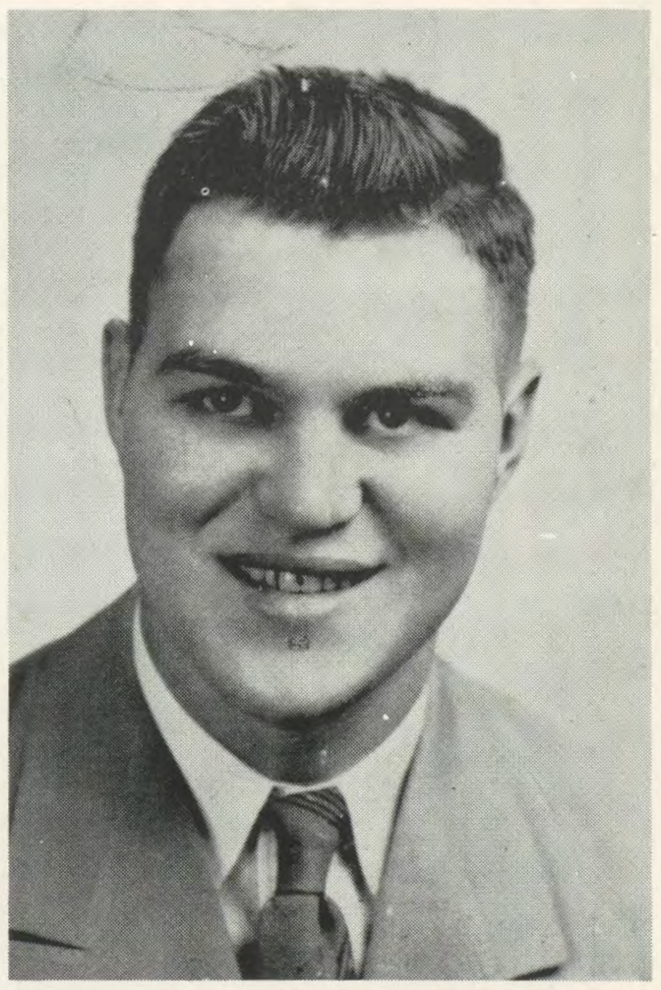

COACH TERRY MALONE

World History 2
English 1
Physical Education 1, 2
Assistant Coach

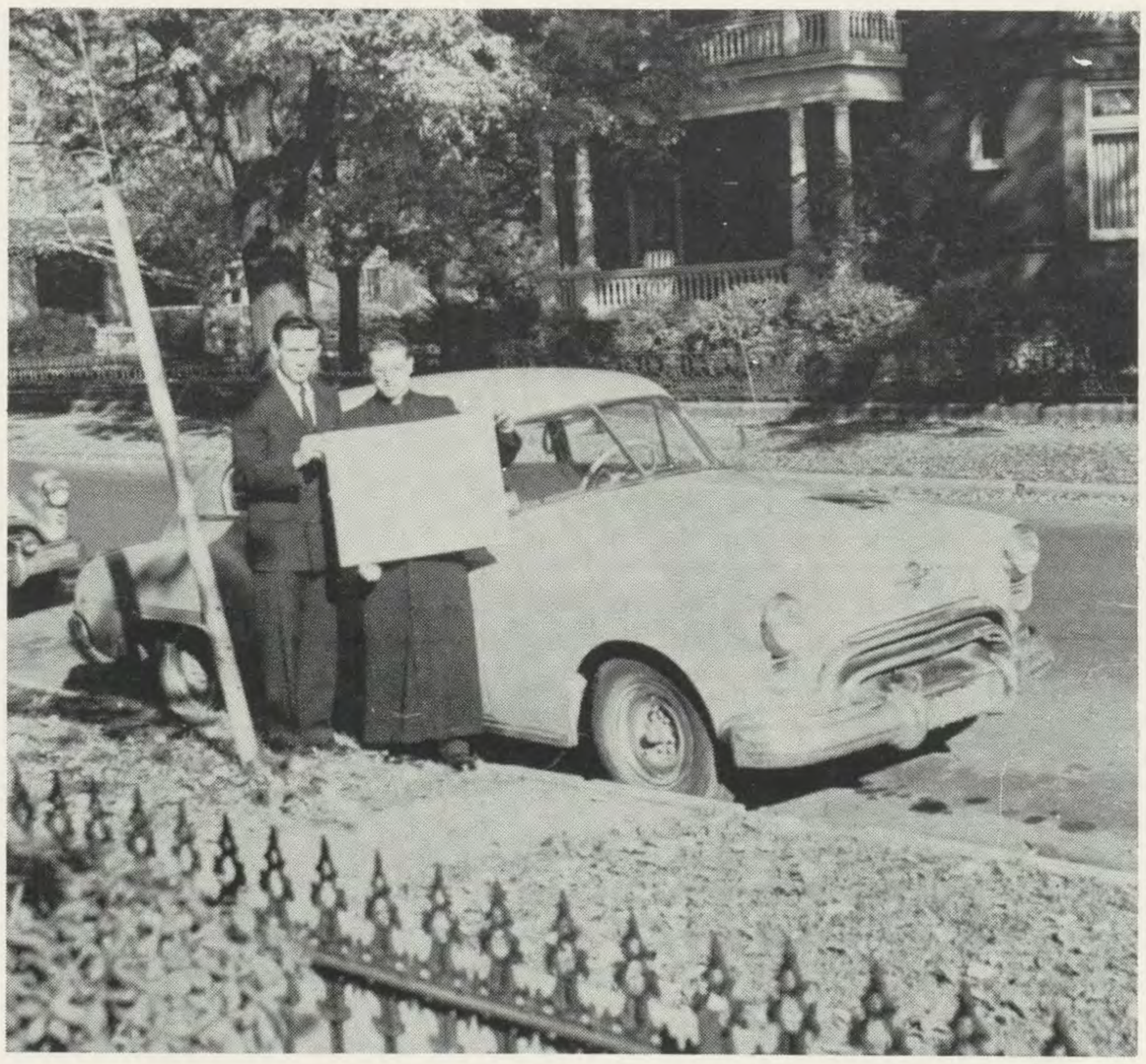

# SENIORS

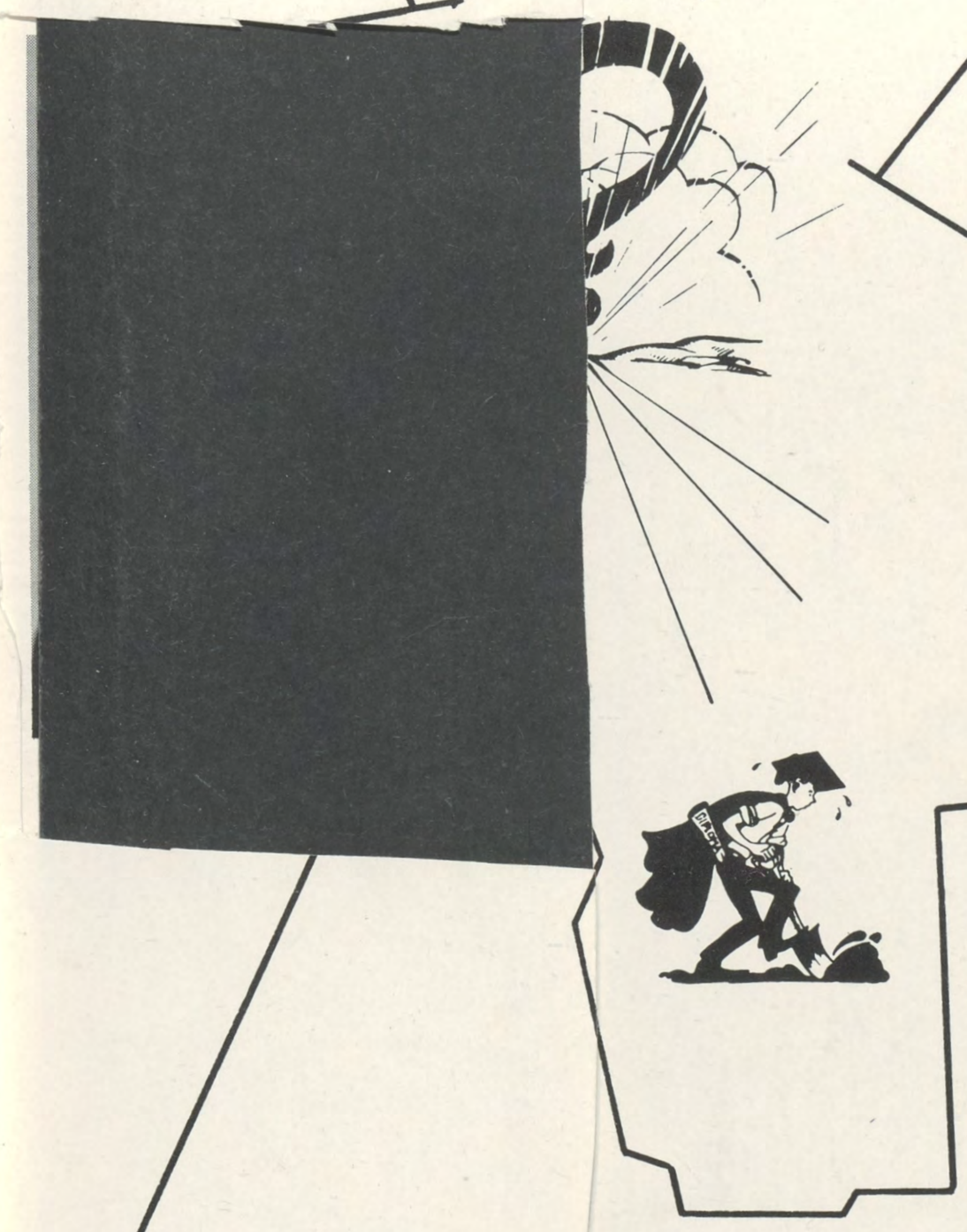

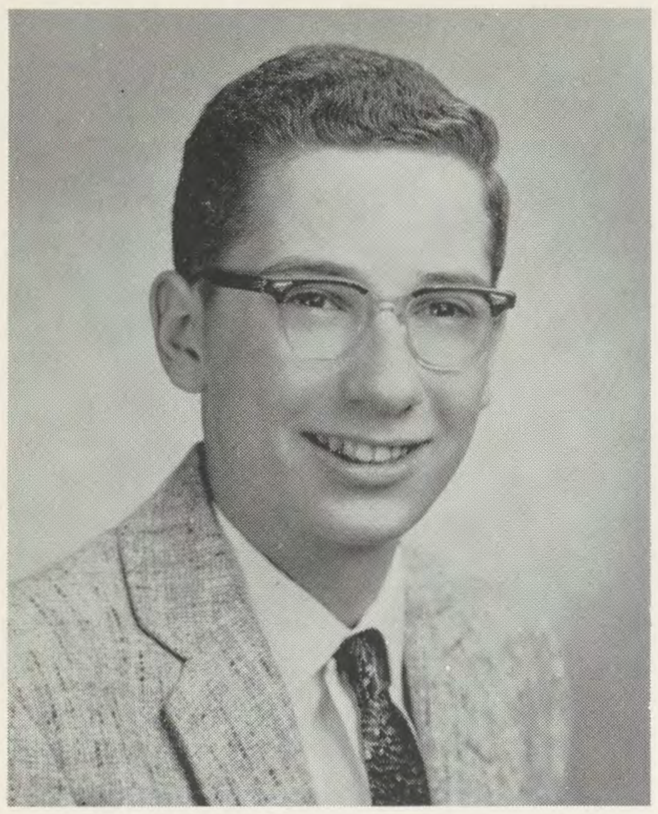

THOMAS ALEXANDER
*"Sam"*

Library Staff 1, 2
Recorder 3
Annual 4
Variety Show 2, 3, 4
First Honors 1, 2, 3
Second Honors 4
Golf 2, 3, 4
Junior Prom Committee 3
Homecoming Dance Committee 4

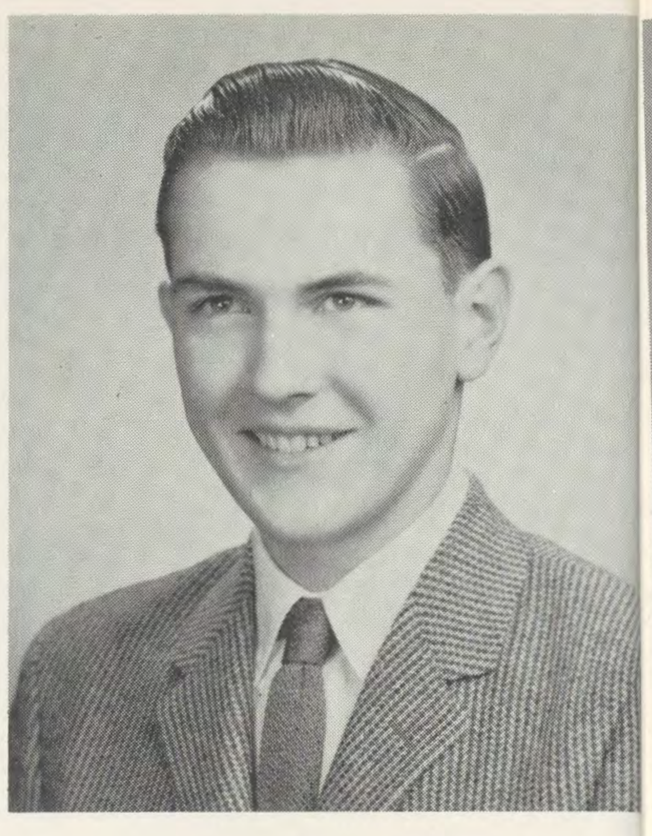

DANIEL ARNO
*"Dan"*

Football 1
Intramurals 1, 2, 3
First Honors 2
Second Honors 1, 3, 4

ALL
*"A*

Foot
Intra
Juni

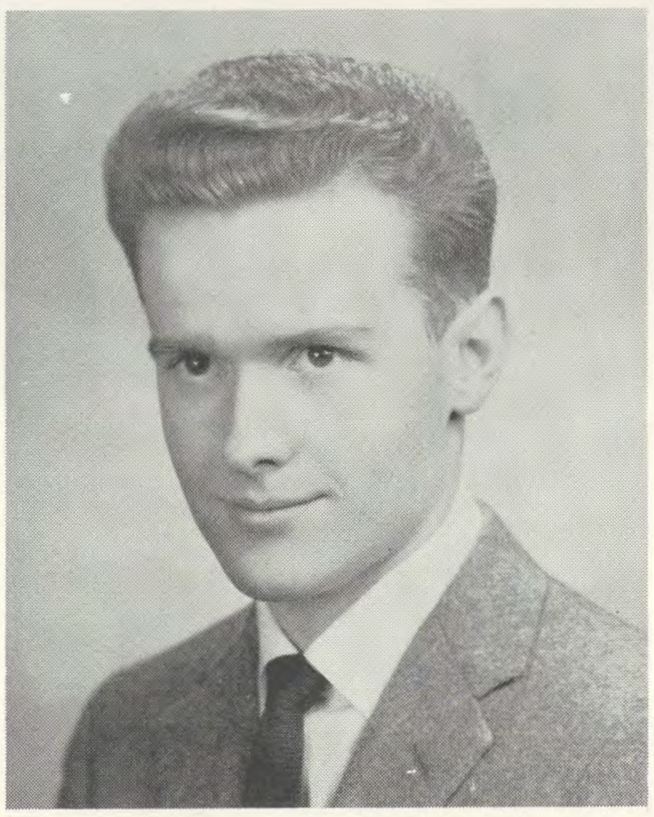

DAVID AULD
*"Dave"*

Football 1
Sodality 1, 2
Library 1, 2, 3
Recorder 1, 2, 3, 4
Class President 3
Variety Show 1, 2, 3, 4
First Honors 1, 2, 3, 4
Junior Prom Committee 3
Homecoming Dance Committee 4
Homecoming Float Committee 4
Poster Club 3
Chess Club 2
Student Council 2

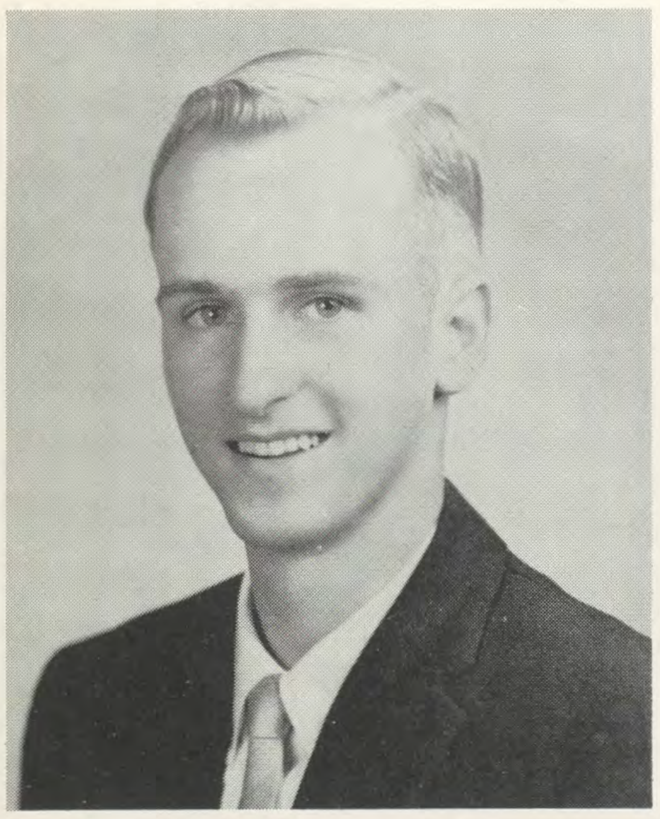

RICHARD BEIERSDORFER
*"Dick"*

First Honors 2
Second Honors 1, 3

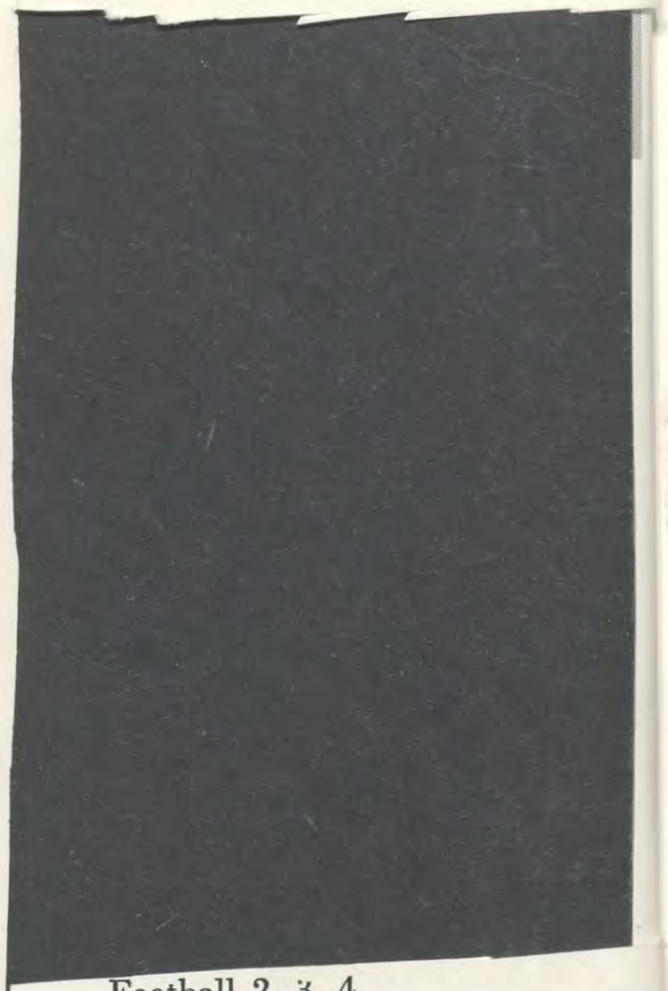

Football 2, 3, 4
Basketball 2, 3, 4
Intramurals 2, 3
Class Vice President 2
Second Honors 2
Sophomore Dance Committee 2
Junior Prom Committee 3

VICT
*"Vic*

Basket
Intram
Librar
Recor
Annua
Variet
First
Secon
Home
Home
Books

NO

2, 3

1, 3, 4

mittee 2

e 3

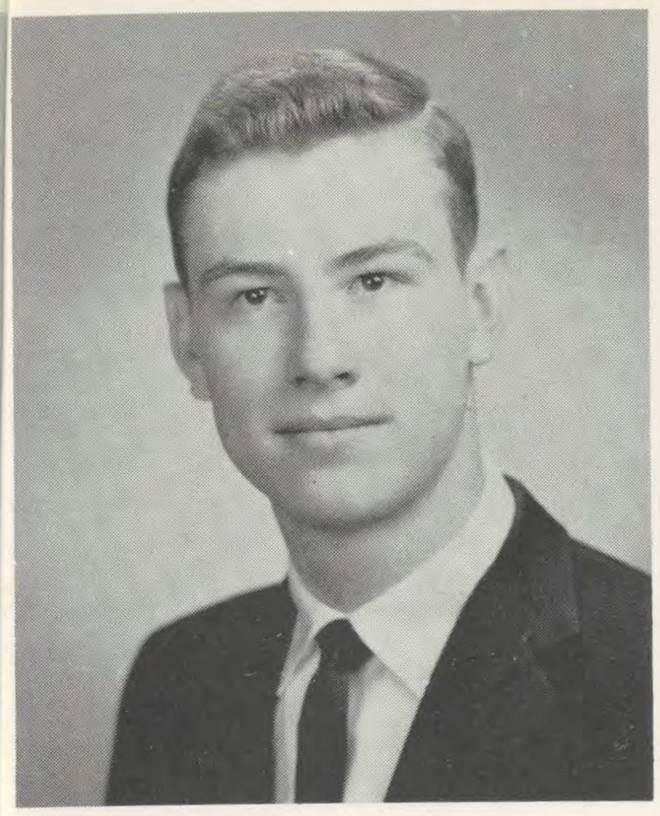

ALLEN BOERGER
*"Alice"*
Football 4
Intramurals 2, 3
Junior Prom Committee 3

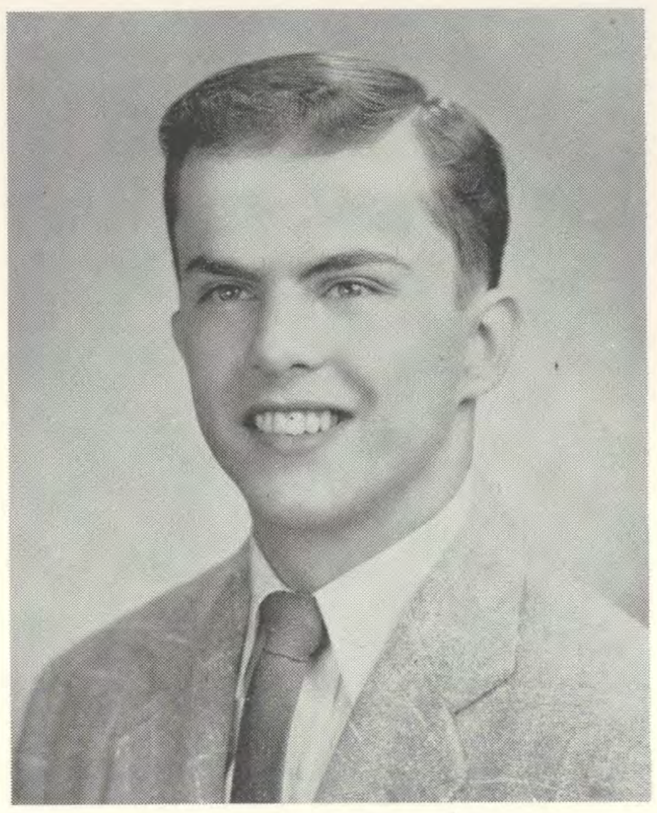

DONALD CLARK
*"Midget"*
Intramurals 2, 3
Recorder 4
Band 2, 4
First Honors 3
Second Honors 4
Variety Show 4

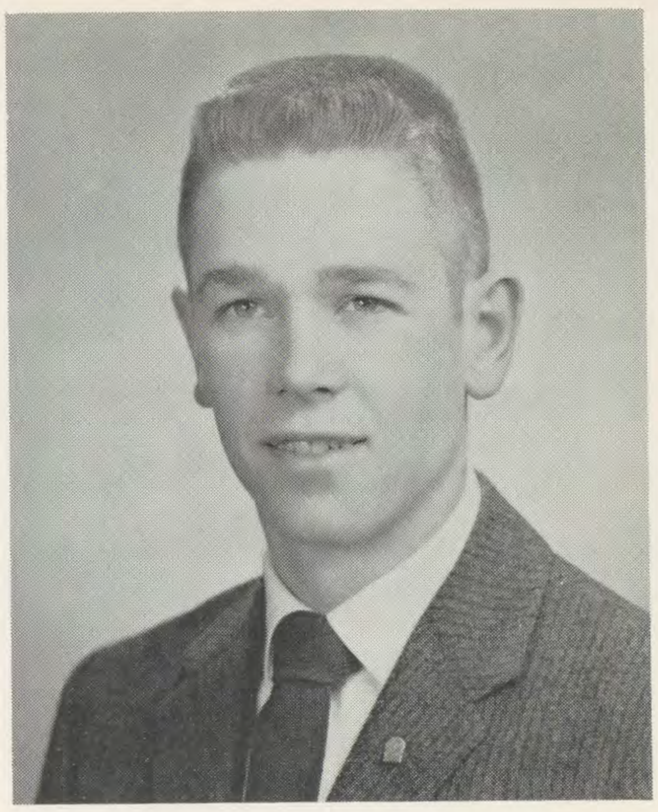

JEROME BRINER
*"Jerry"*
Football 2
Intramurals 3
Sodality 1, 2, 3, 4
Library 1
Variety Show 2, 3, 4
Second Honors 2
Junior Prom Committee 3

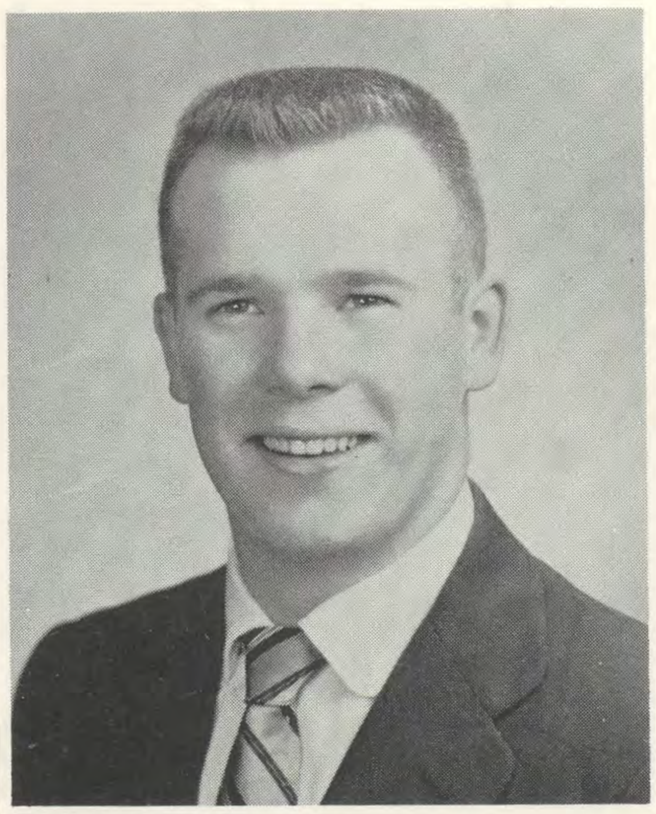

VICTOR DEAN
*"Vic"*
Basketball 2
Intramurals 2, 3
Library 1, 2
Recorder 3, 4
Annual 4
Variety Show 3, 4
First Honors 1, 2
Second Honors 3, 4
Homecoming Dance Committee 4
Homecoming Float Committee 4
Bookstore 3, 4

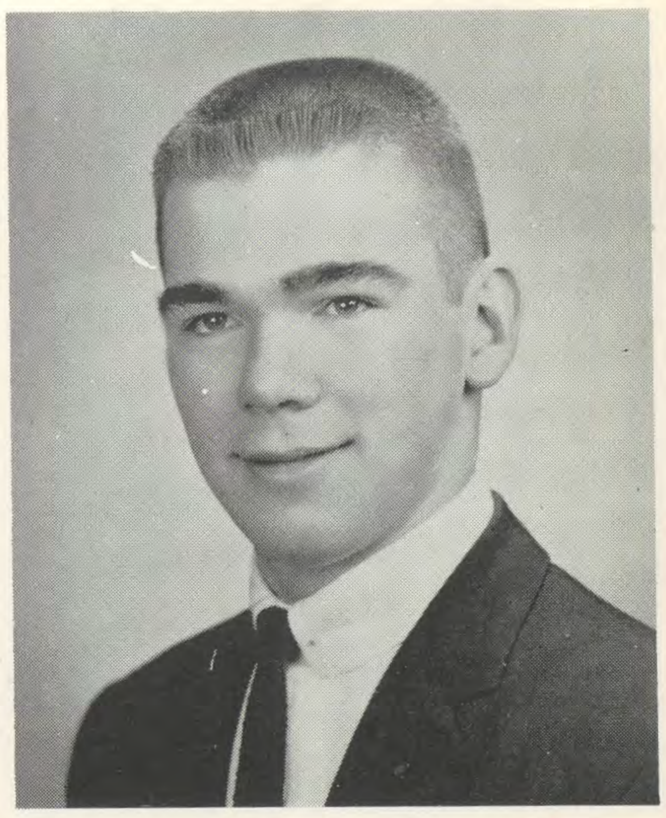

THEODORE DIEWALD
*"Ted"*
Football 1
Basketball 1
Intramurals 2, 3
Recorder 1, 4
Annual 4
Class President 1, 2
Class Vice President 3
Class Secretary 4
Variety Show 1, 2, 3, 4
Band 1, 2, 3, 4
First Honors 1, 2, 3, 4
Junior Prom Committee 3
Homecoming Dance and Floats 4

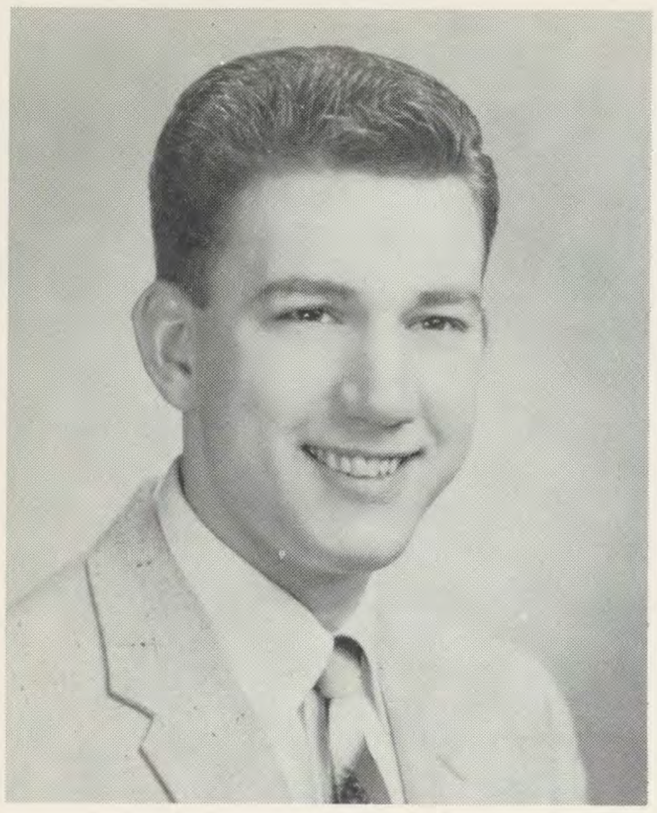

JAMES DISTLER
*"Jim"*
Second Honors 1, 2

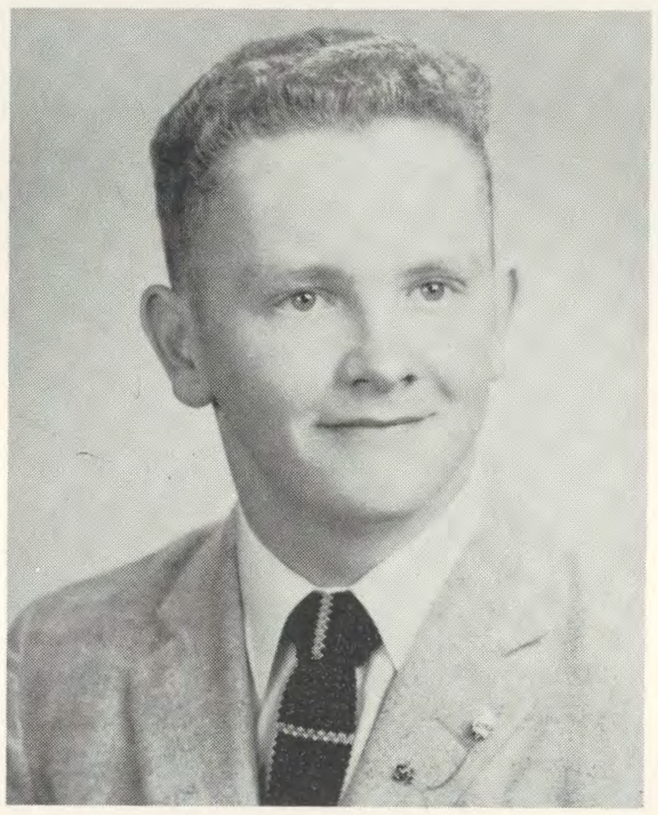

GERALD DRESCH
*"Jake"*
Football Manager 1, 2
Basketball Manager 1, 2
Intramurals 2, 3
Recorder 4
Variety Show 1, 2, 3, 4
Band 1
Second Honors 4
Homecoming Dance 4

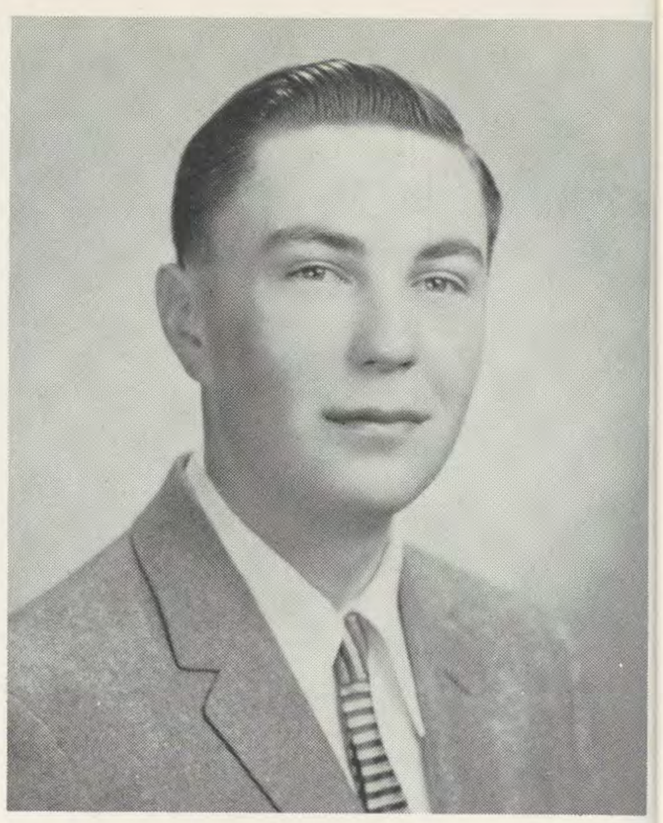

JAMES DOWNIE
*"Jim"*
Sodality 2, 3, 4
Library 2, 3
Recorder 2, 3
Variety Show 1, 2, 3, 4
Band 1, 2, 3, 4
First Honors 1, 2, 3, 4
Homecoming Floats Committee 4

THO
*"To*
Footba
Basket
Intram
Class
Class
Variet
Second

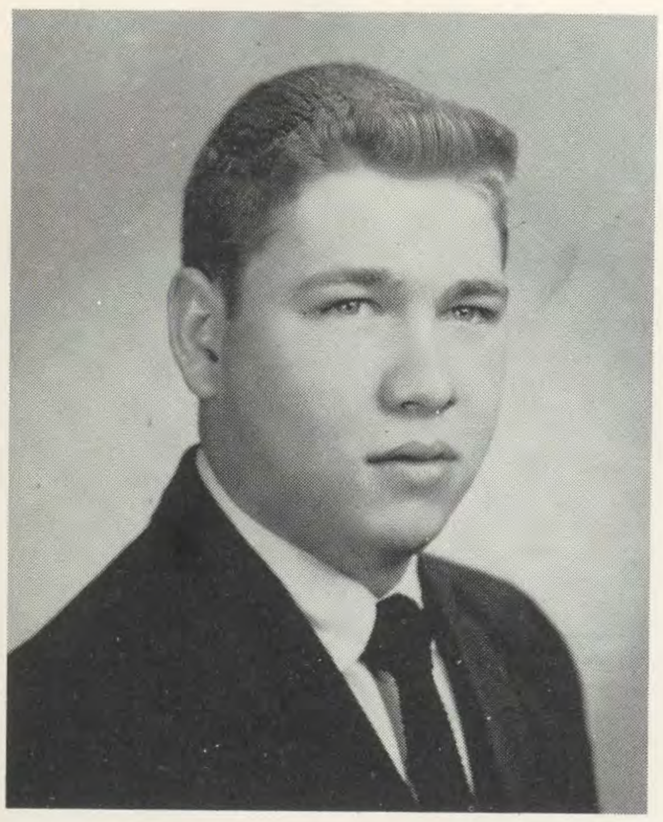

RAYMOND DUMONT
*"Doodge"*
Football 1, 2, 3
Junior Prom Committee 3

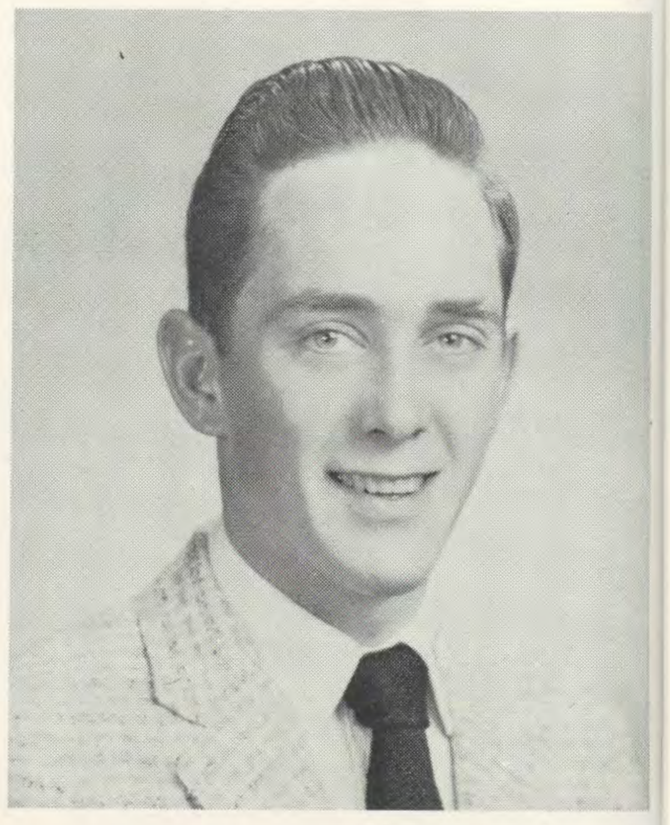

THOMAS ENDERLE
*"Tom"*
Variety Show 1, 2
Second Honors 1, 2
Sophomore Dance Committee 2

JOHN
*"Gold*
Intramu
Sodality
Library
Recorde
Annual
Class Se
Variety
First Ho
Second
Sophom
Junior
Bookstor
Homeco

mittee 4

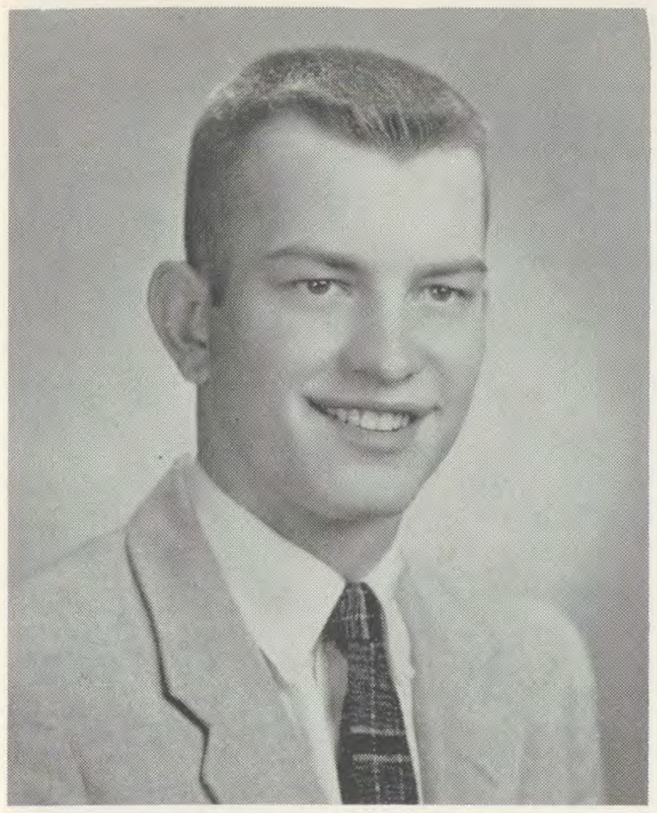

THOMAS FRITSCH
*"Tom"*

Football 1, 3, 4
Basketball 1, 2, 3
Intramurals 1, 2, 3
Class Vice President 1
Class Treasurer 2
Variety Show 1, 2
Second Honors 2

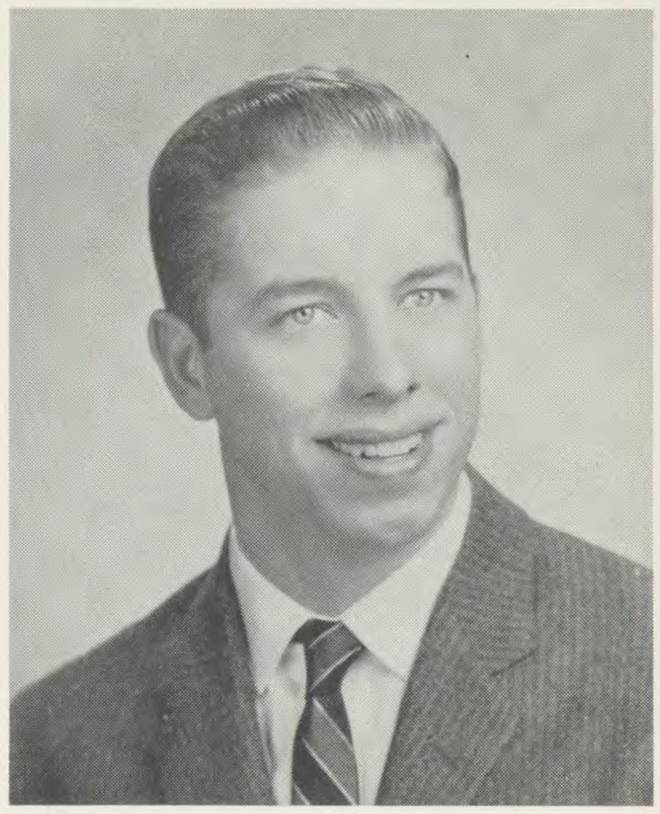

DANIEL FIEHRER
*"Dan"*

Football 1, 2, 3, 4
Intramurals 2, 3
Library 1
Variety Show 1, 2, 4
First Honors 1, 2, 3
Second Honors 4
Sophomore Dance 2
Junior Prom Committee 3
Homecoming Dance 4
Homecoming Floats 4

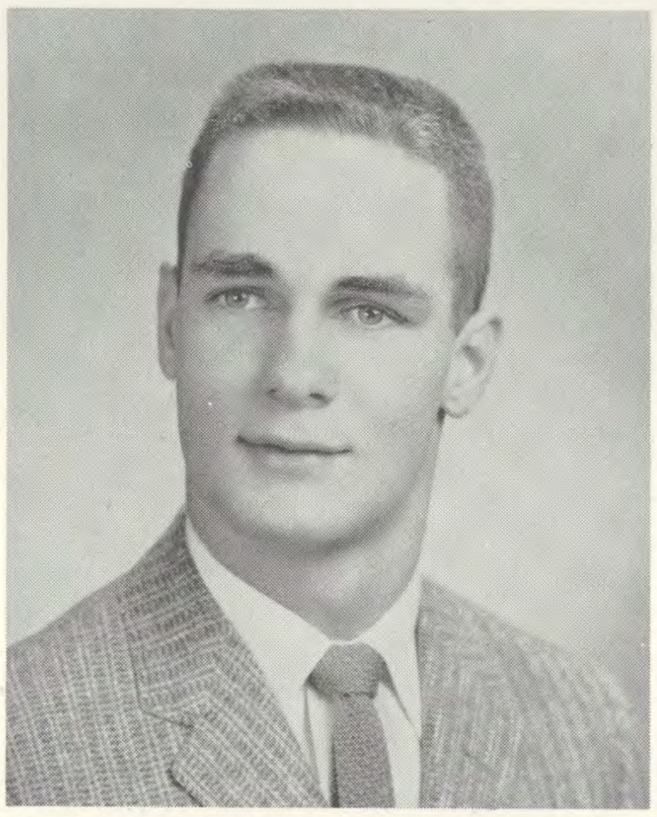

LAWRENCE GASPAR
*"Larry"*

Football 1, 2, 3, 4
Basketball 1, 2
Intramurals 2
First Honors 1, 2, 3, 4
Sophomore Dance 2

E

ittee 2

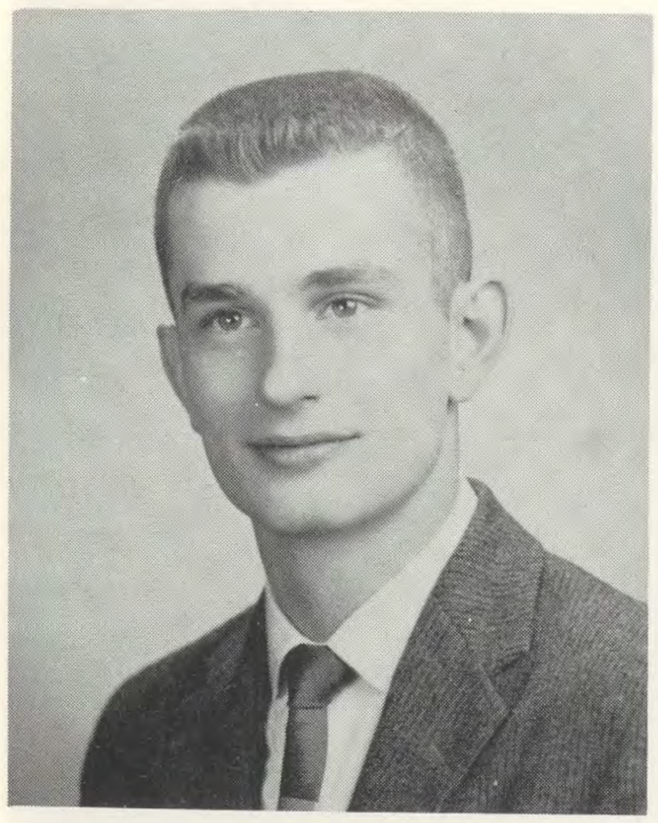

JOHN GOLDRICK
*"Gold"*

Intramurals 2, 3
Sodality 1, 2, 3, 4
Library 1
Recorder 3
Annual 4
Class Secretary 1, 2, 3
Variety Show 2, 3, 4
First Honors 1, 2, 3
Second Honors 4
Sophomore Dance 2
Junior Prom Committee 3
Bookstore 1, 2, 3
Homecoming Dance and Floats 4

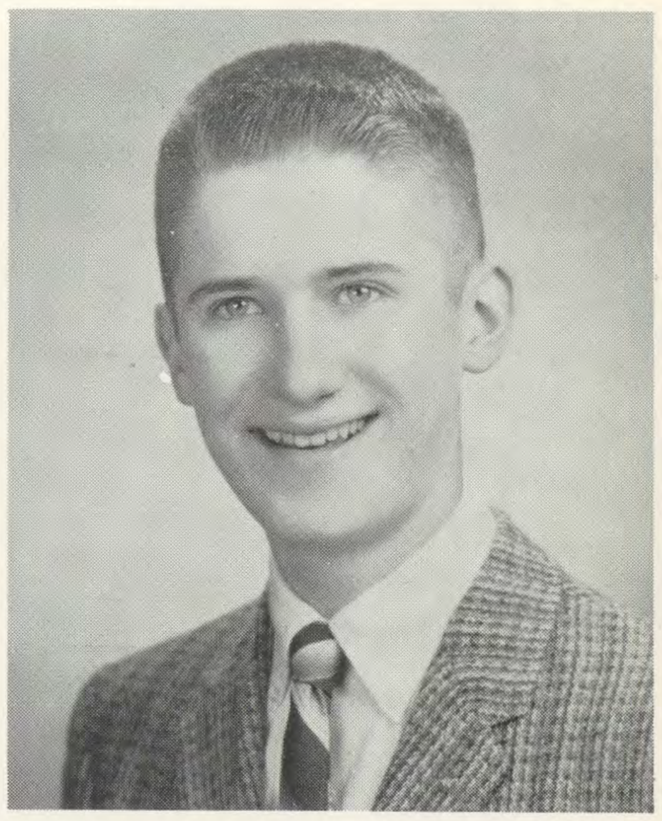

HAROLD GREVEY
*"Cotton"*

Sodality 3, 4
Recorder 3, 4
Variety Show 2, 3, 4
Band 1
Second Honors 2
Golf 2, 3, 4
Homecoming Dance Committee 4

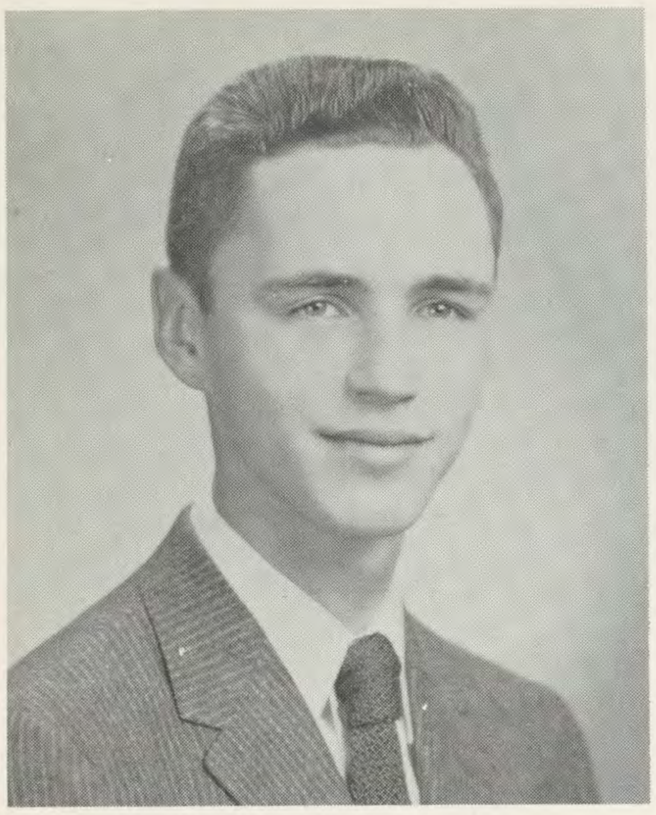

RAYMOND GUNDLER
*"Ray"*

Intramurals 2, 3
Library 1, 2
Annual 4
Variety Show 1, 2, 3, 4
Second Honors 1, 2, 3, 4
Sophomore Dance 2
Junior Prom 3
Homecoming Floats Committee 4
Bookstore 3, 4

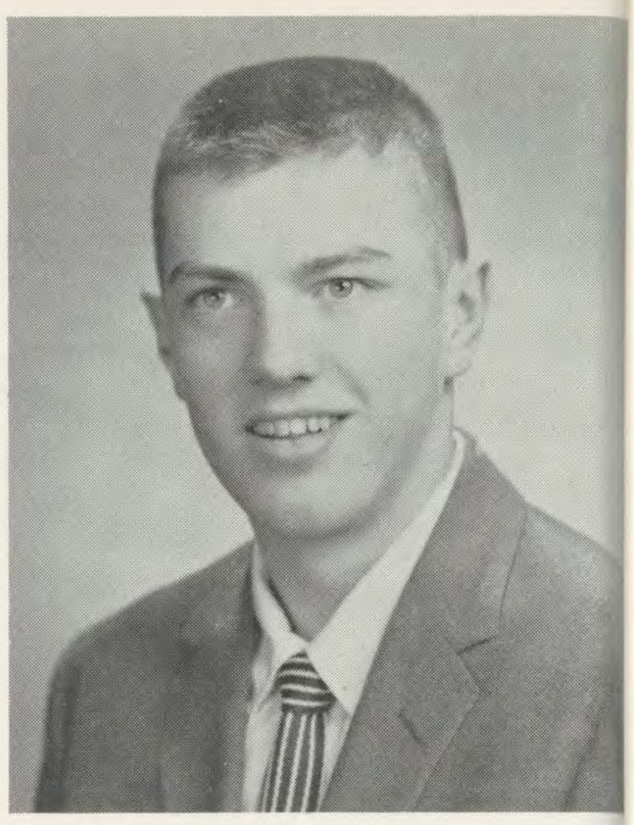

ROBERT GURR
*"Elm"*

Basketball 1, 2, 3, 4
Intramurals 2, 3
Library 1
Class Treasurer 3
Second Honors 1

WILL
*"W*

Footba
Intram
Sodali
Class
Variet
First
Sopho
Junior

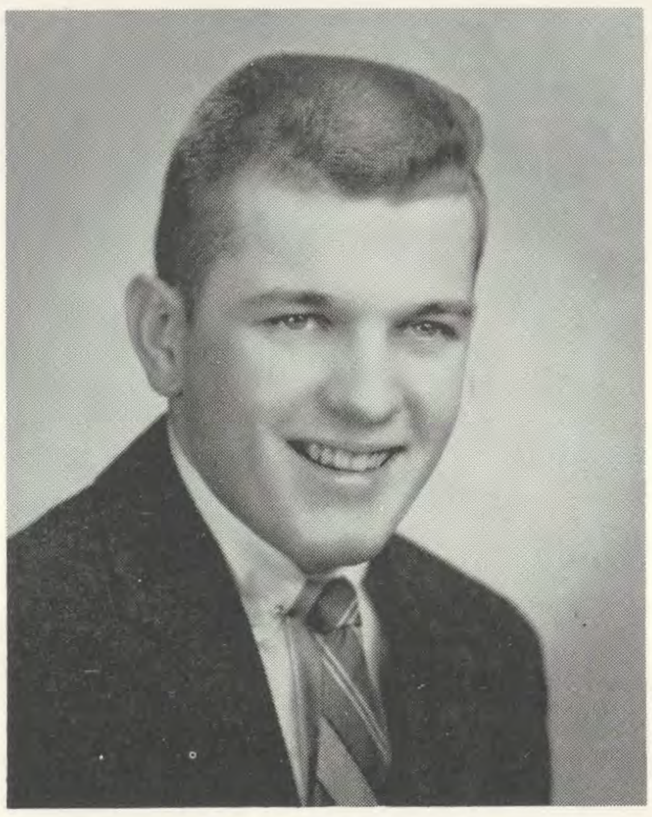

RONALD HANDLEY
*"Ronnie"*

Intramurals 2, 3
Variety Show 1, 2, 4
Homecoming Dance 4
Homecoming Floats 4

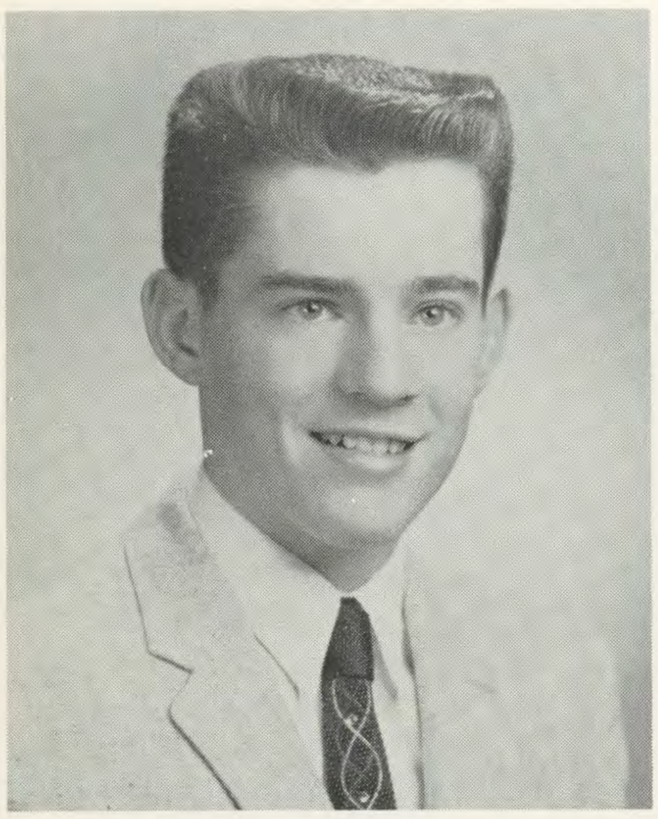

THOMAS HARMON
*"Ricky"*

Intramurals 2, 3
Library 1, 2
Annual 4
Variety Show 3, 4
Second Honors 2
Junior Prom 3
Homecoming Floats 4
Bookstore 3, 4

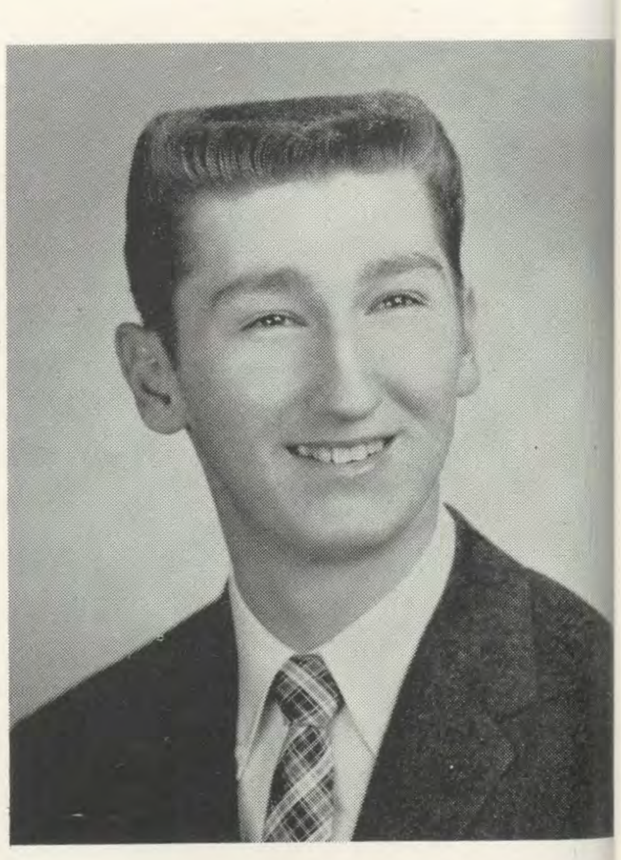

ROBERT HENSLER
*"Bizz"*

Intramurals 2, 3
Variety Show 1, 2, 3, 4
Band 1, 2, 3, 4
Second Honors 1, 2, 3
Sophomore Dance 2
Junior Prom 3
Homecoming Dance 4
Homecoming Floats 4

CAR
*"J*

Reco
Secon
Junio
Home

URR

3, 4
3

3
1

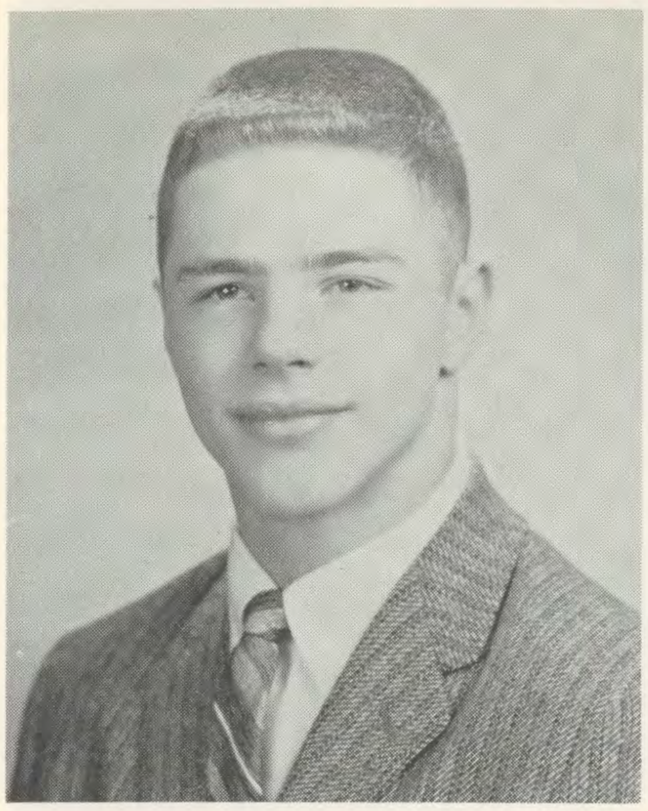

WILLIAM HUBER
*"Worm"*

Football 1, 2, 3, 4
Intramurals 2, 3
Sodality 1, 2, 3, 4
Class Treasurer 1
Variety Show 2, 4
First Honors 1, 2, 3, 4
Sophomore Dance 2
Junior Prom 3

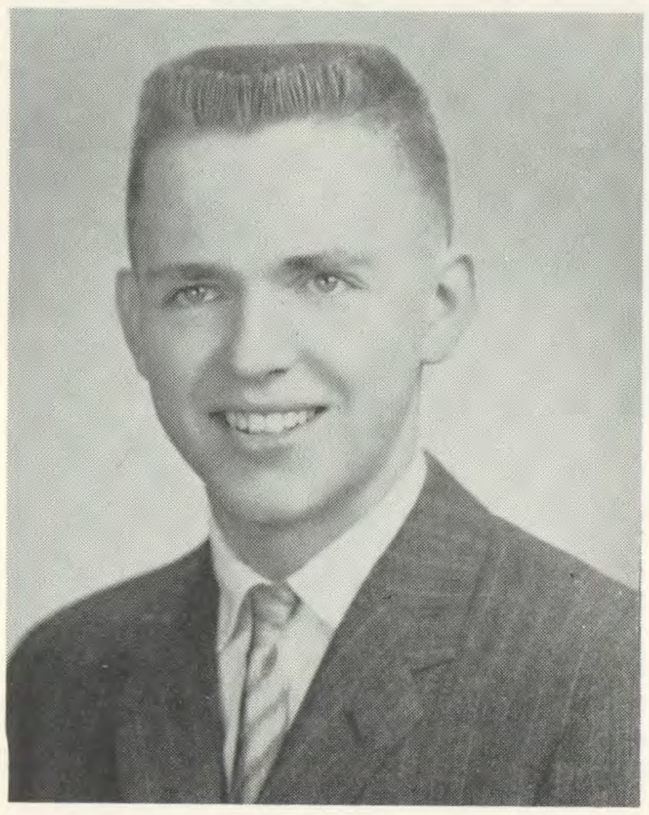

JOHN HUENTELMAN
*"Joe"*

Recorder 1
Variety Show 1, 2, 3, 4
Band 1, 2, 3, 4
First Honors 3, 4
Second Honors 1, 2
Junior Prom 3
Homecoming Dance 4

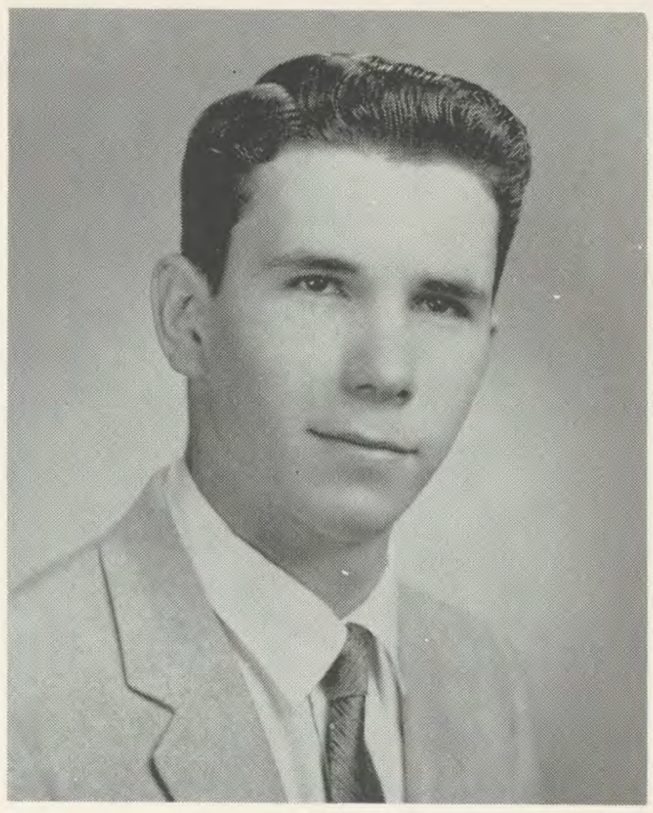

ROBERT HUDSON
*"Hack"*

Basketball 2
Intramurals 2, 3
Library 2, 3
Recorder 3, 4
Variety Show 4
First Honors 1, 2, 3, 4
Junior Prom 3
Homecoming Dance 4
Homecoming Floats 4

ISLER

, 3, 4

2, 3
2

ce 4
ts 4

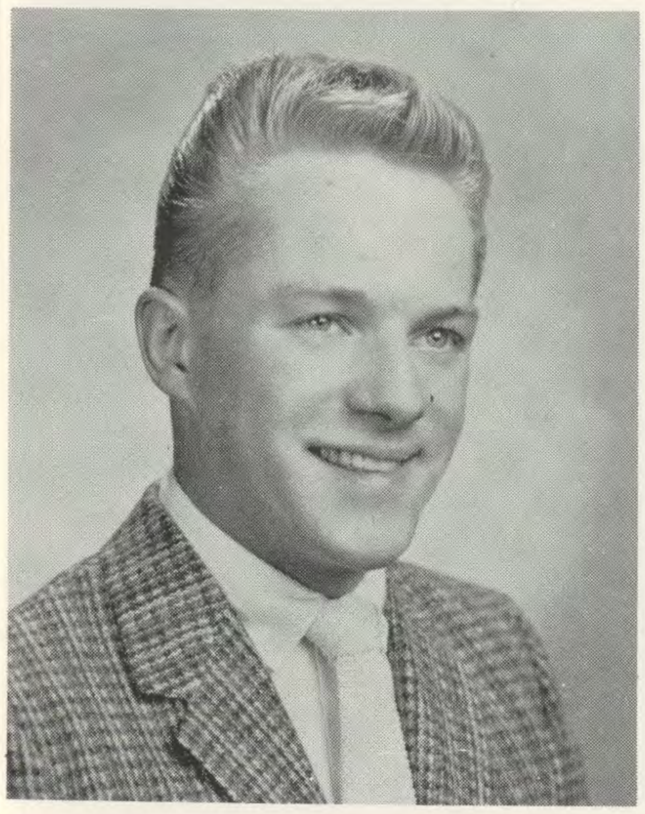

CARL JEFFERS
*"Jeff"*

Recorder 2
Second Honors 3, 4
Junior Prom 3
Homecoming Dance 4

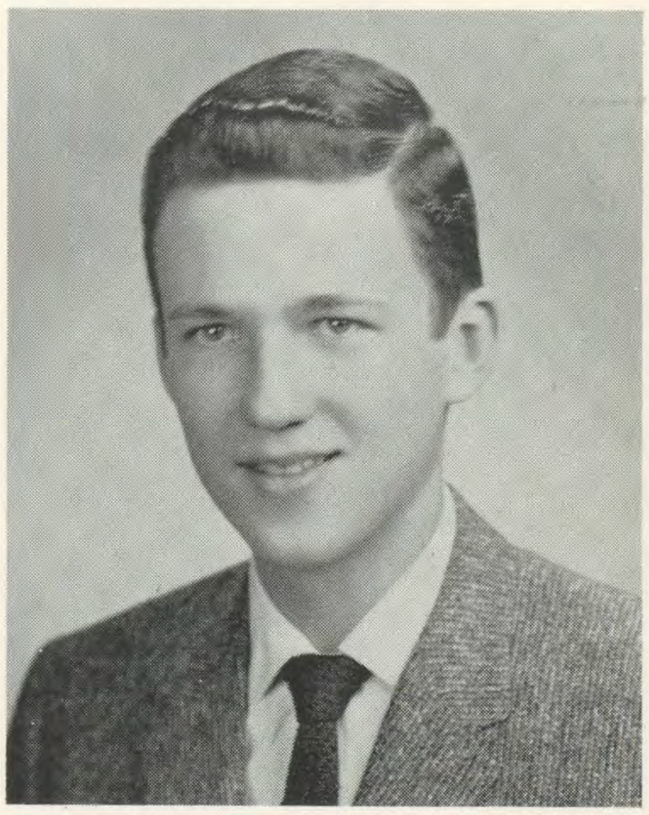

MICHAEL KILDAY
*"Killer"*

Sodality 3, 4
Library 3
Recorder 3, 4
Annual 4
Variety Show 3, 4
First Honors 3, 4
Junior Prom 3
Homecoming Dance 4
Homecoming Floats 4

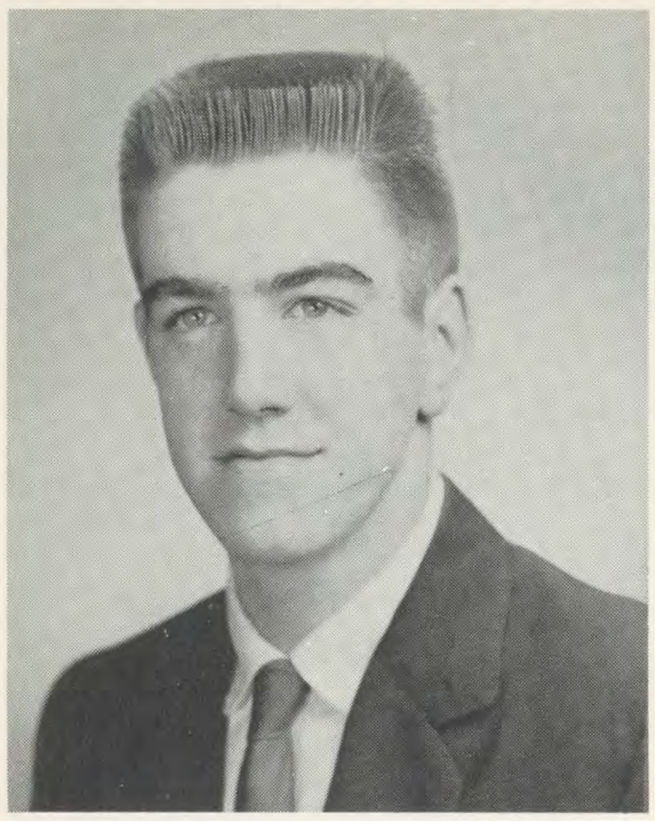

THOMAS KORN
*"Teekay"*
Football 2
Basketball 2, 3, 4
Intramurals 2, 3
Sodality 1, 2, 3, 4
Library 1, 2
Variety Show 3, 4
First Honors 1, 2, 3
Second Honors 4

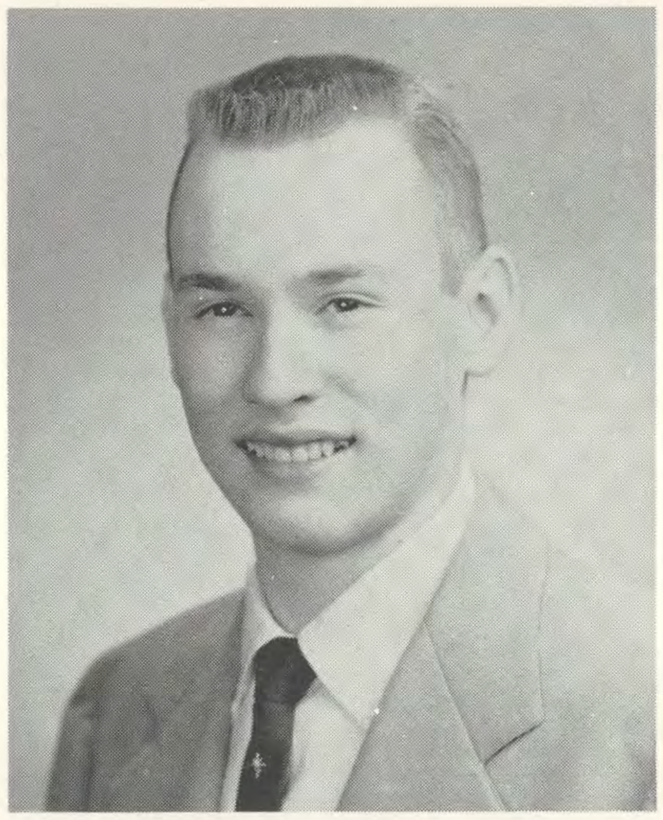

JOHN LAWSON
*"Johnny"*
Intramurals 1, 2, 3
Variety Show 3, 4
First Honors 3
Second Honors 2, 4
Sophomore Dance 2
Junior Prom 3
Homecoming Dance 4
Radio Club 2, 3, 4

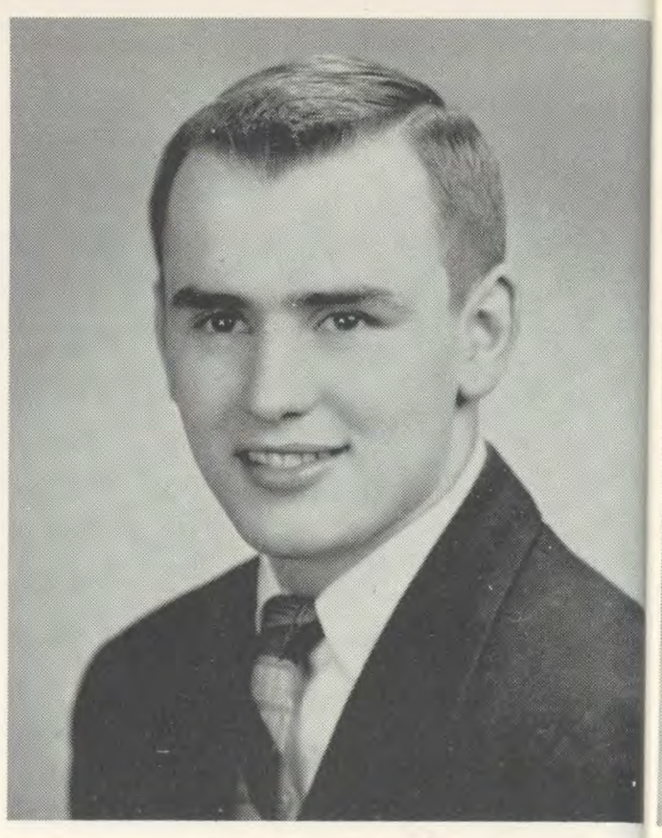

EDWARD LARKIN
*"Eel"*
Football 1, 2, 3, 4
Basketball 1, 2, 3, 4
Intramurals 2, 3
Sodality 1, 2, 3, 4
Class President 1, 2, 3
School President 4
Variety Show 2, 3, 4
First Honors 1, 2
Second Honors 3, 4
Sophomore Dance 2
Junior Prom 3
Homecoming Dance 4
Homecoming Floats 4

WILLIA
*"Bill"*
Football 1
Basketball
Intramura
Class Secr
Class Trea
First Hon
Sophomor
Junior Pr
Freshman

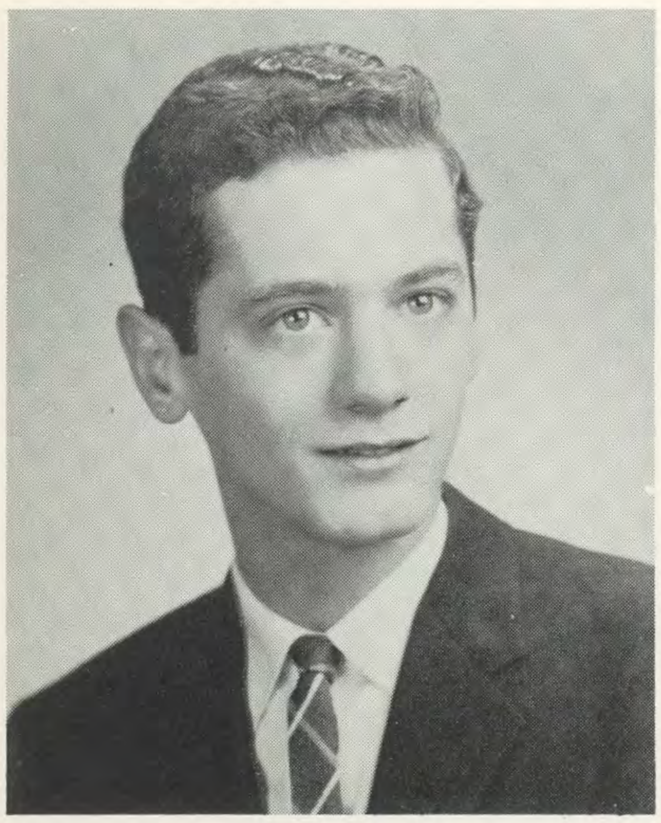

THOMAS LEPERA
*"Lepp"*
Library 1
Variety Show 1, 4

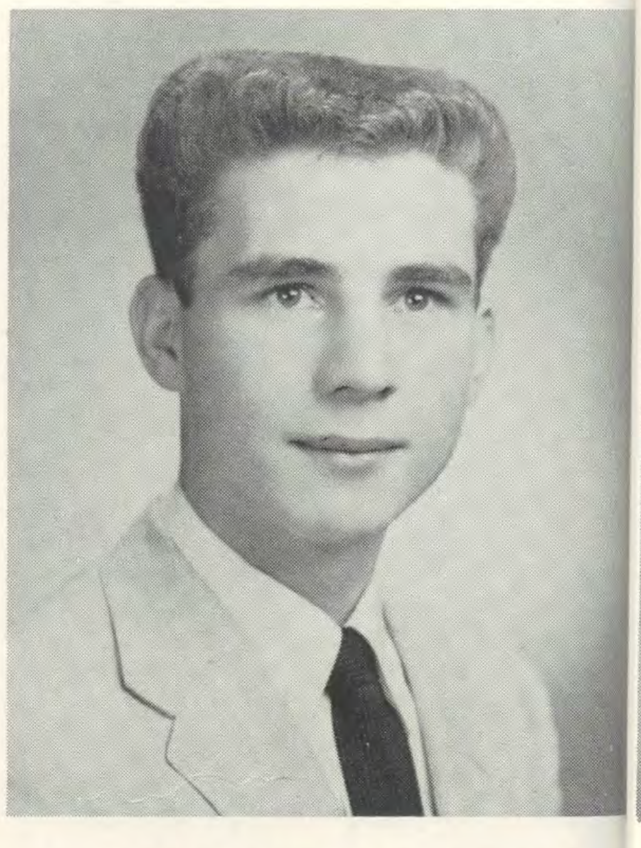

HARLEY LIPPHARDT
*"Lipp"*
Variety Show 1, 2
Second Honors 2

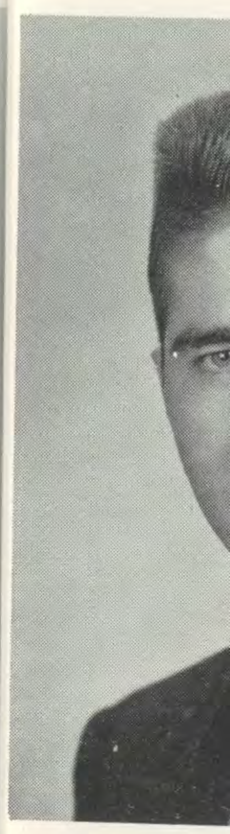

JAM
*"M*
Bask
Intra
Class
Class

KIN

4

2, 3

4

4
2

e 4
s 4

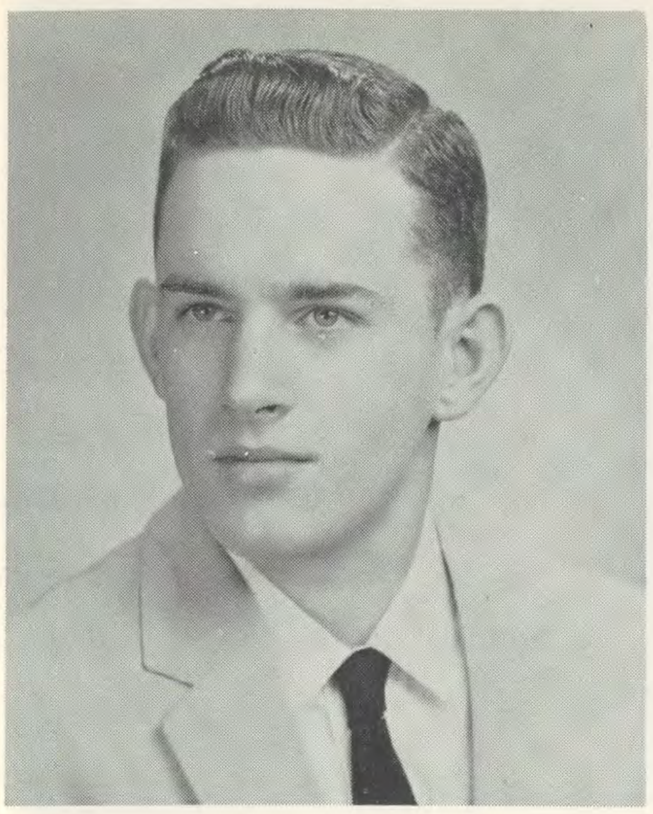

WILLIAM MALONE
*"Bill"*

Football 1, 2, 3, 4
Basketball 1, 2, 3
Intramurals 2, 3
Class Secretary 1
Class Treasurer 2
First Honors 1, 2, 3, 4
Sophomore Dance Committee 2
Junior Prom Committee 3
Freshman Open House Committee 1

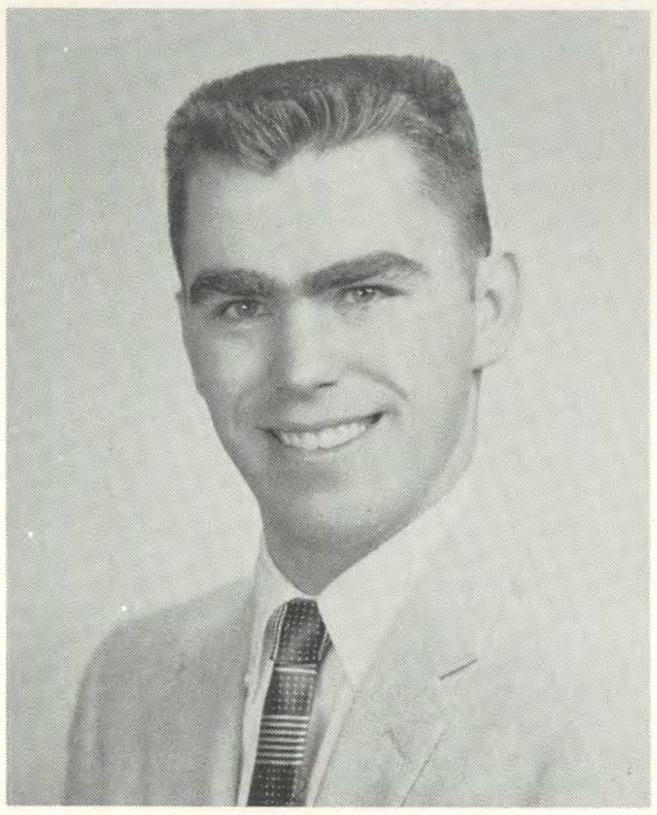

PAUL McINTYRE
*"Mac"*

Football 1
Intramurals 2, 3
Second Honors 1, 2, 3

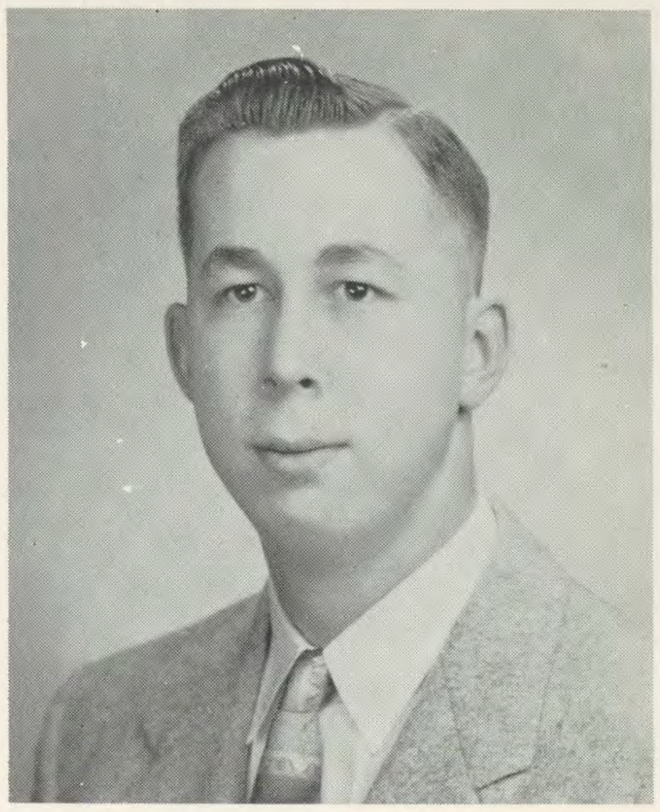

GORDON MARR
*"Gordie"*

Library 1
Recorder 1, 2, 3, 4
Variety Show 1, 2, 3, 4
Band 2, 3, 4
First Honors 1, 2, 3, 4
Junior Prom Committee 3
Homecoming Dance Committee 4

HARDT

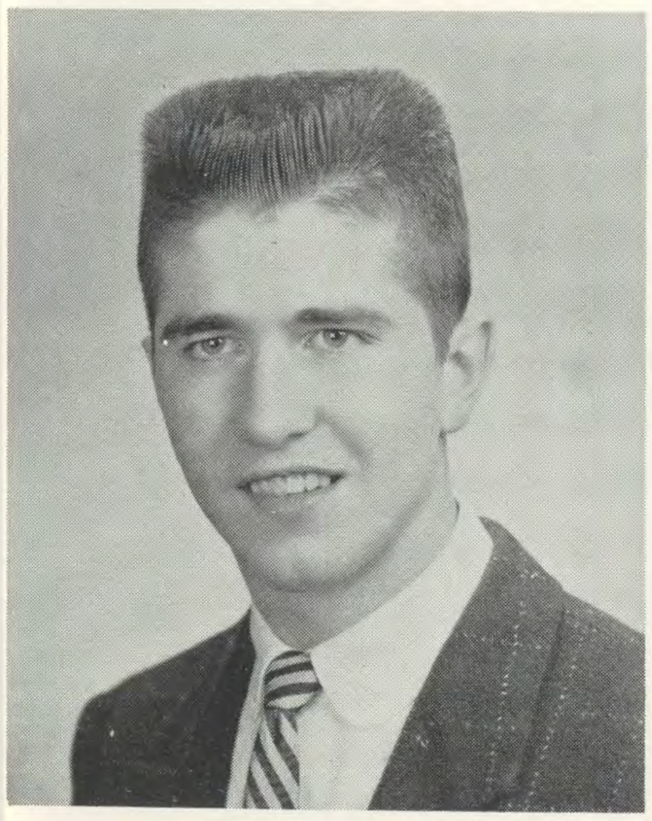

JAMES MISTLER
*"Mouse"*

Basketball 2, 3
Intramurals 1, 2, 3
Class Vice President 2
Class Treasurer 1

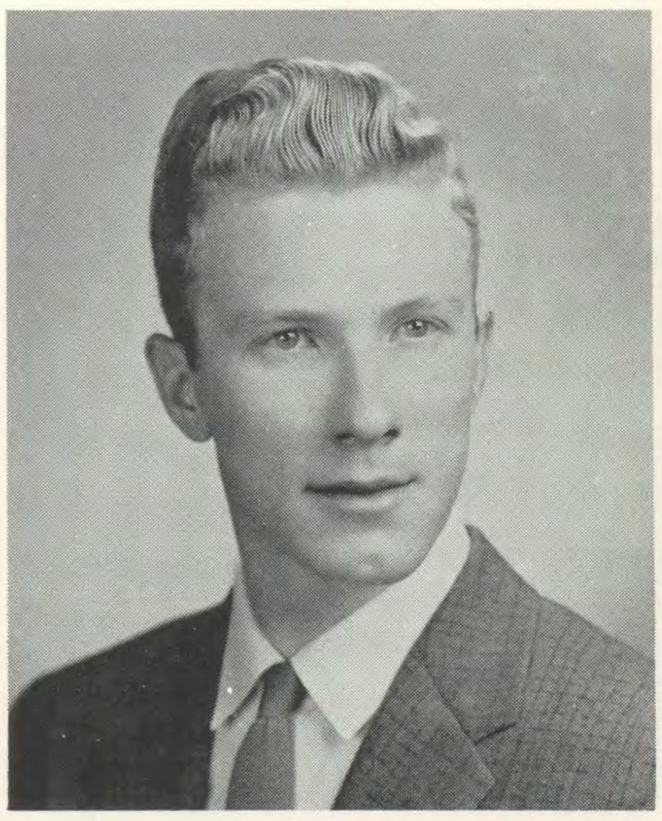

EDWARD MOLINSKY
*"Mo"*

Football 1
Intramurals 1, 2, 3
Second Honors 3, 4
Junior Prom 3

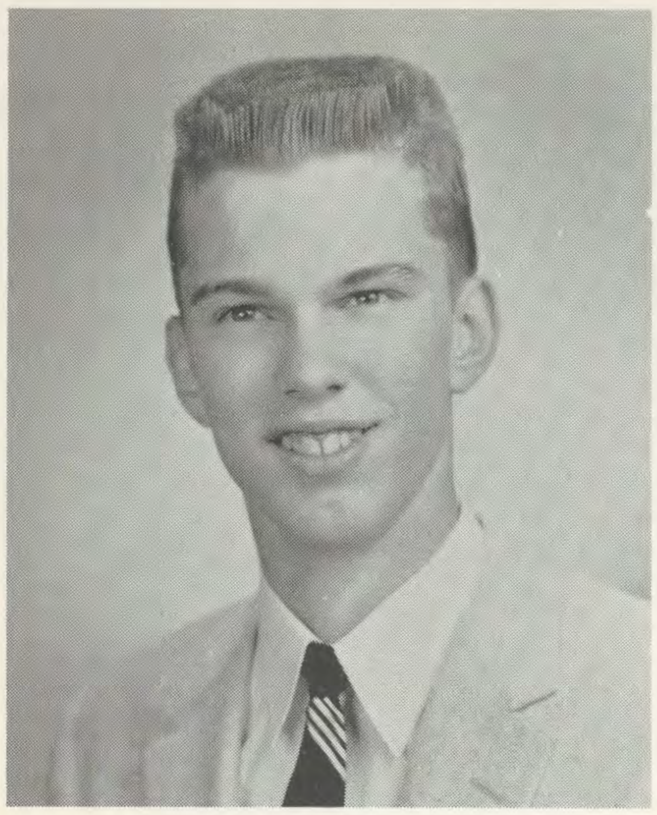

JAMES NIETERS
*"Rabbit"*

Intramurals 3
Sodality 3, 4
Recorder 4
Variety Show 4
First Honors 4
Photographer 3, 4

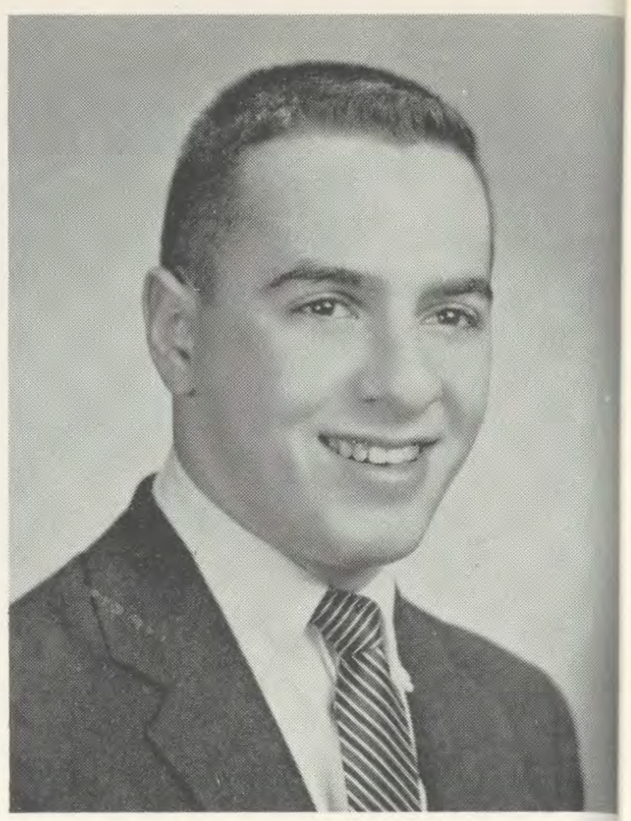

A. RICHARD PATE
*"Dick"*

Football 1, 2, 3, 4
Basketball 1, 2
Intramurals 2, 3
Class Vice President 3
Class Secretary 2
Class Treasurer 1
Variety Show 1, 3, 4
Sophomore Dance 2
Junior Prom 3

D. M
*"Mik*

Footba
Basket
Intram
First H

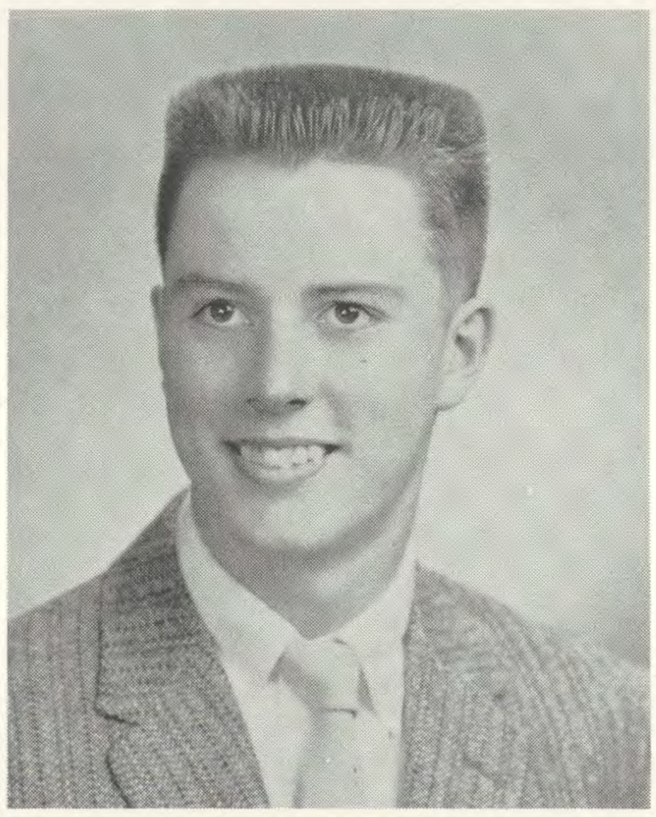

THOMAS REED
*"Pidge"*

Football Manager 1, 2
Basketball 1, 2
Intramurals 2, 3
Second Honors 1, 2
Sophomore Dance 2
Junior Prom 3

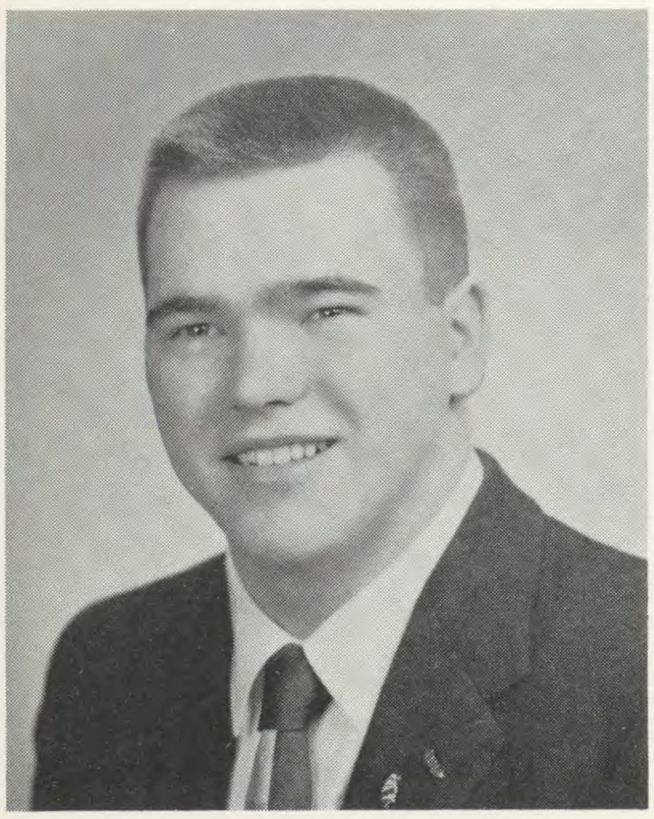

JAMES REUMANN
*"Jim"*

Intramurals 3
First Honors 2
Second Honors 1, 3

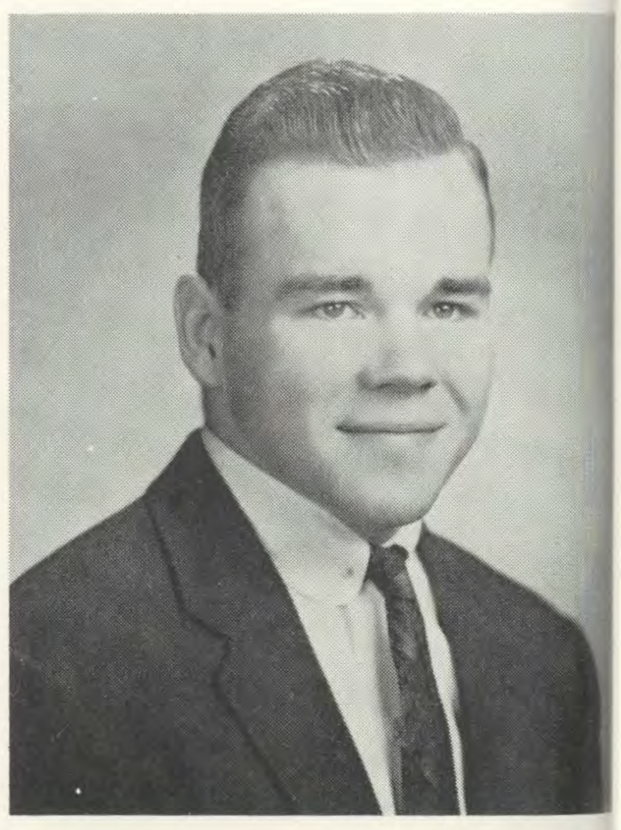

GEORGE ROSS
*"George"*

Football 1, 2, 3, 4
Basketball Manager 1, 2
Intramurals 2, 3
Class Vice President 4
Class Secretary 3
Class Treasurer 2
Variety Show 2
Second Honors 2, 3, 4
Junior Prom 3

THOMA
*"Tom"*

Football
Intramura
Recorder
Variety S
Second H
Sophomo

PATE

4

dent 3
2
1
3, 4
e 2

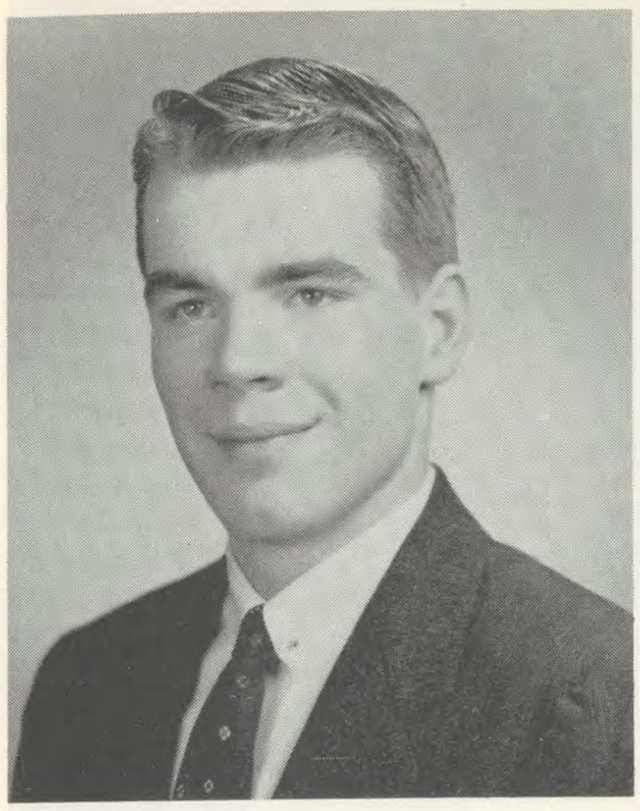

D. MICHAEL ROSS
*"Mike"*
Football 1, 2, 3, 4
Basketball 1, 2, 3, 4
Intramurals 2, 3
First Honors 1, 2, 3, 4

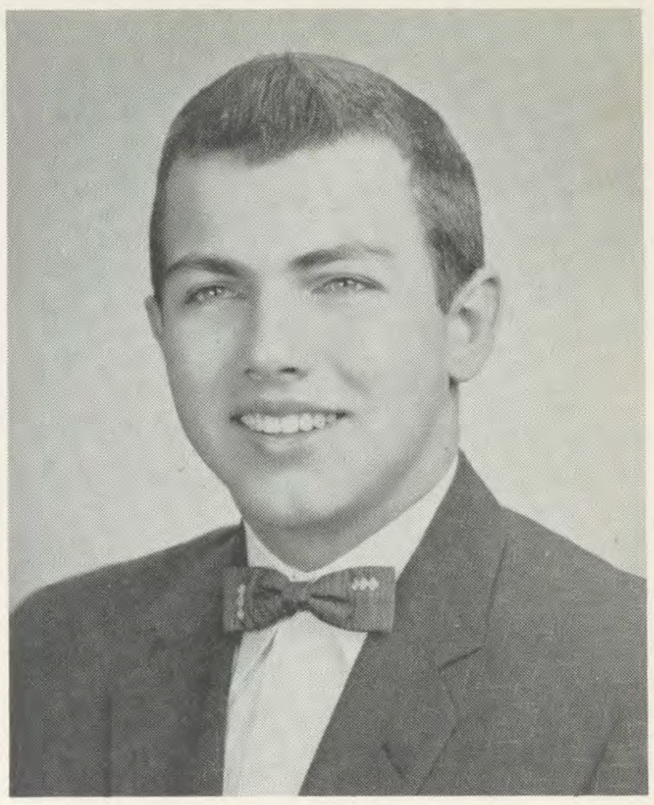

WILLIAM RUMPKE
*"Sabu"*
Second Honors 1, 2, 3, 4

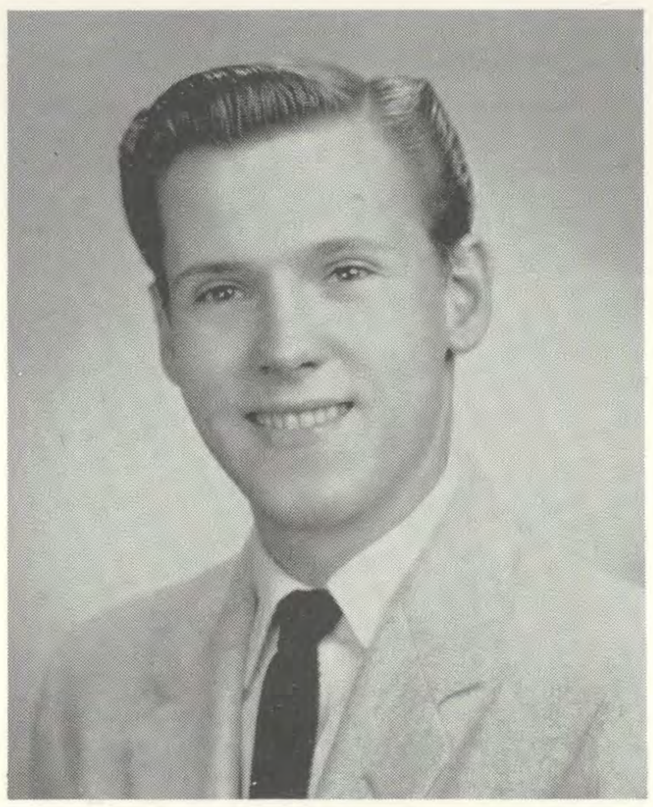

PATRICK RUSSELL
*"Pat"*
Variety Show 2

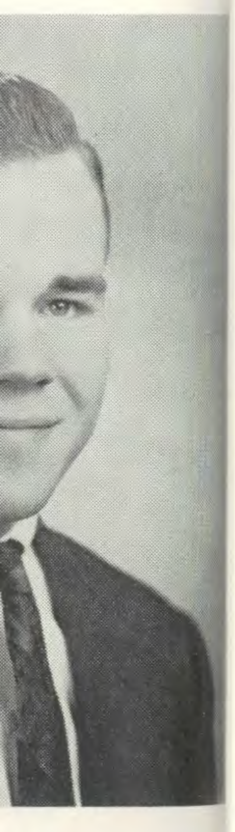

SS

4
ager 1, 2
3
dent 4
3
2

2, 3, 4

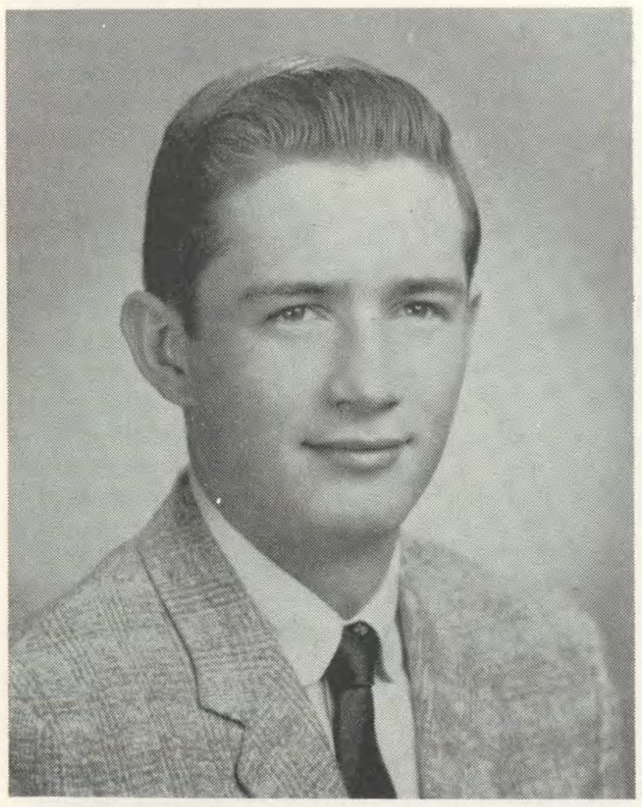

THOMAS SAUER
*"Tom"*
Football 1
Intramurals 2, 3
Recorder 1
Variety Show 4
Second Honors 2, 3
Sophomore Dance Committee 2

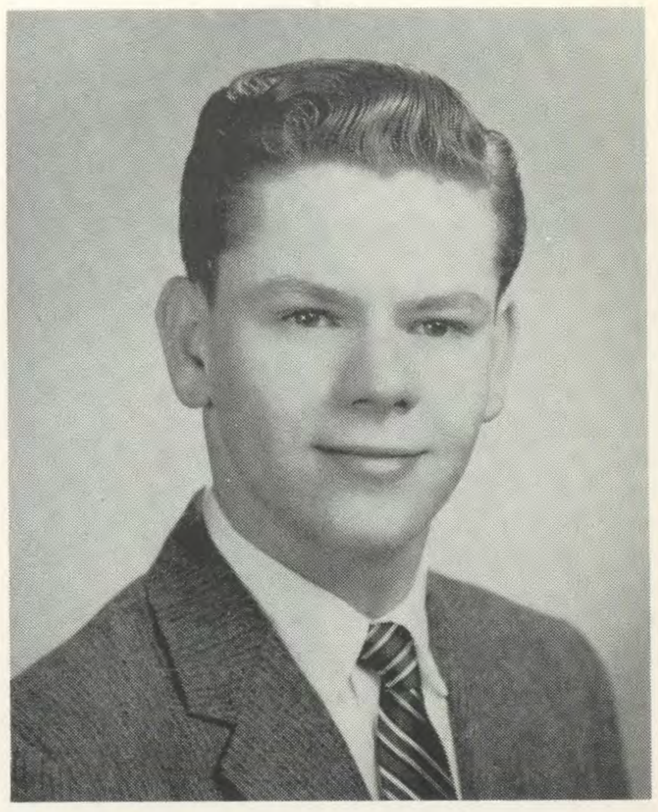

LOUIS SAVELLI
*"Louie"*
Intramurals 3
Recorder 3
Variety Show 1, 3, 4
Second Honors 1, 2, 3

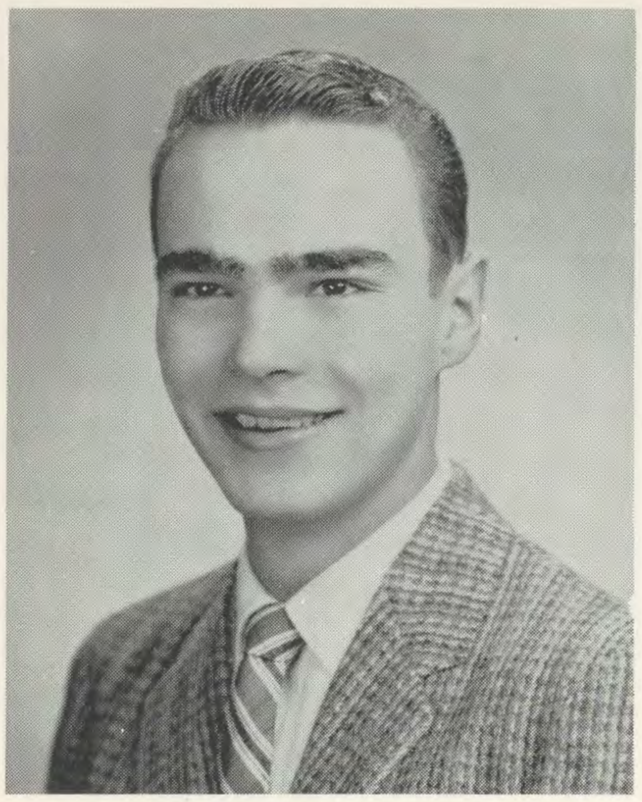

GERALD SCHINDLER
*"Jake"*

Football 1
Intramurals 2, 3
Sodality 1, 2, 3
Recorder 2
Variety Show 1, 2, 3, 4
Band 1, 2, 3, 4
Junior Prom 3
Homecoming Floats 4

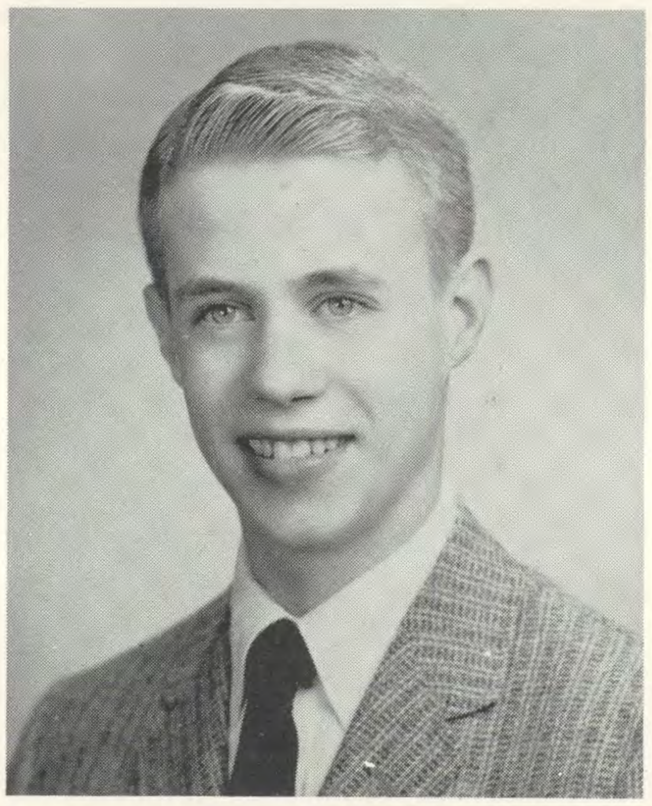

WILLIAM SCHNEIDER
*"Weasel"*

Sodality 2, 3, 4
Variety Show 1, 2, 3, 4
Band 1, 2, 3, 4
Second Honors 3
Homecoming Dance 4
Homecoming Floats 4

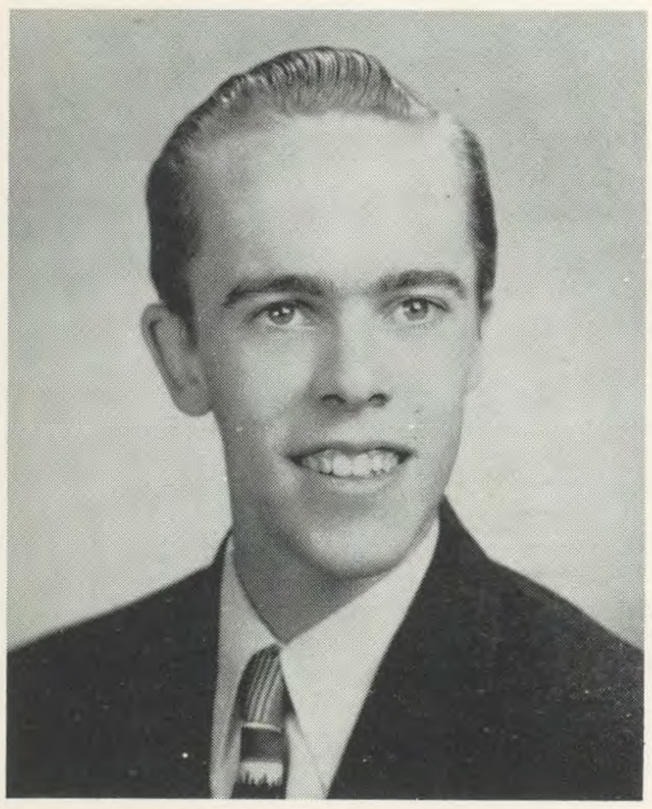

CHARLES F. SPAHN
*"Charlie"*

Intramurals 1, 2, 3
Second Honors 1, 2
Sophomore Dance 2

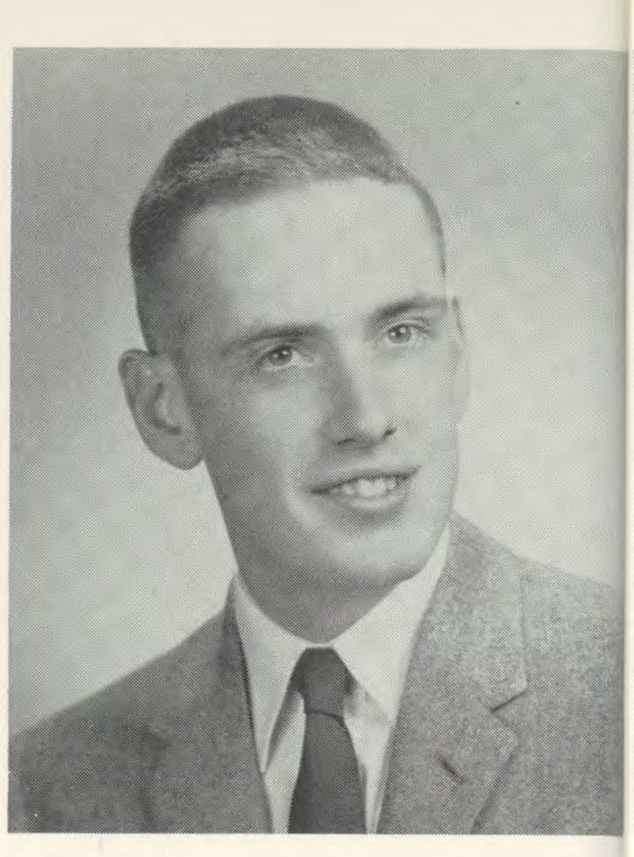

HERBERT SCHMIDT
*"Herb"*

Intramurals 2, 3
Library 1, 2, 3, 4
Recorder 1, 2, 3, 4
Variety Show 3, 4
First Honors 1, 2, 3, 4
Homecoming Dance Committee 4
Radio Club 2, 3, 4

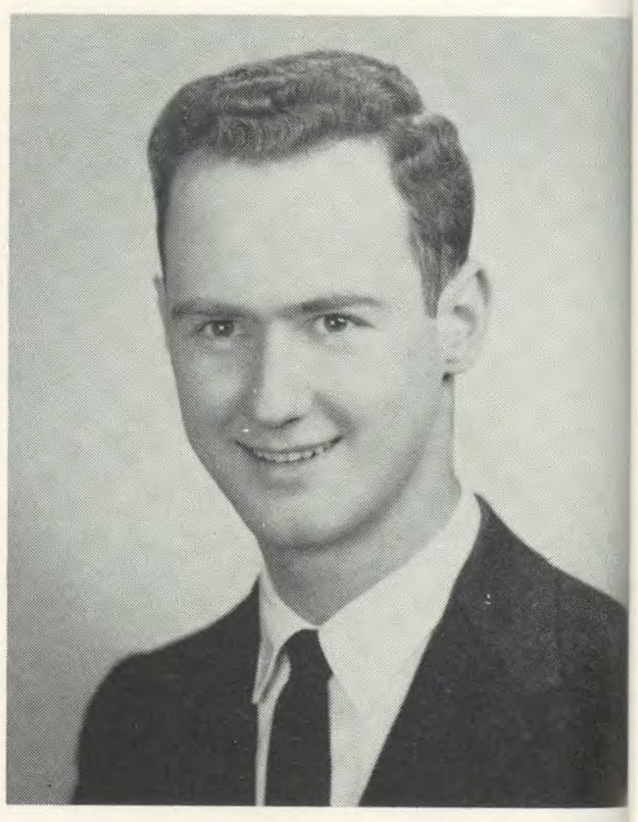

JAMES TRAUTHWEIN
*"Jesse"*

Intramurals 2
Library 1
Variety Show 1, 2, 3, 4
Band 1, 2, 3, 4
Second Honors 1, 2, 3, 4
Junior Prom 3
Homecoming Dance 4

PAUL
*"Venni*

First Hon
Second H

JOHN
*"Jac*

Homec

IDT

4
Committee 4

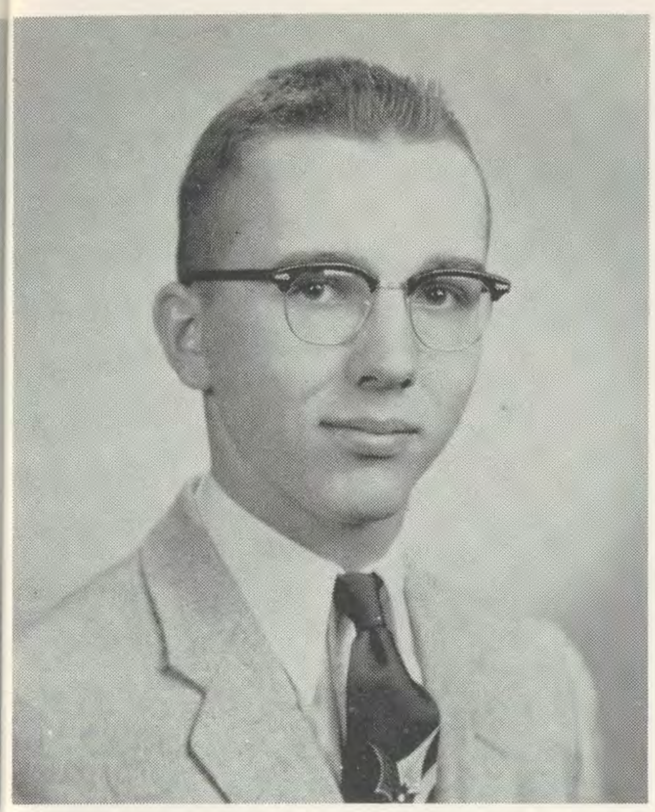

PAUL VENNEFRON
*"Vennie"*
First Honors 1, 2
Second Honors 3, 4

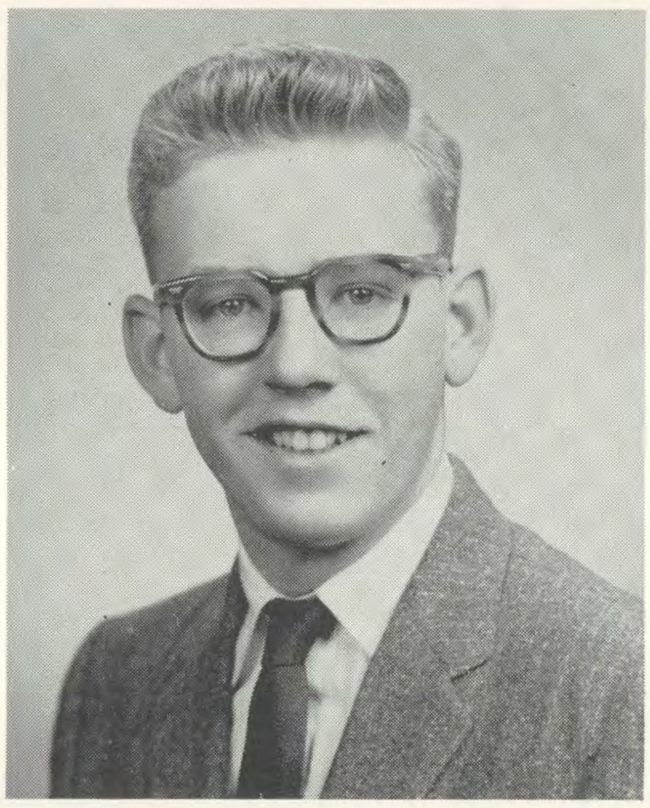

ROBERT WALTER
*"Bob"*
First Honors 3
Second Honors 4
Homecoming Dance 4

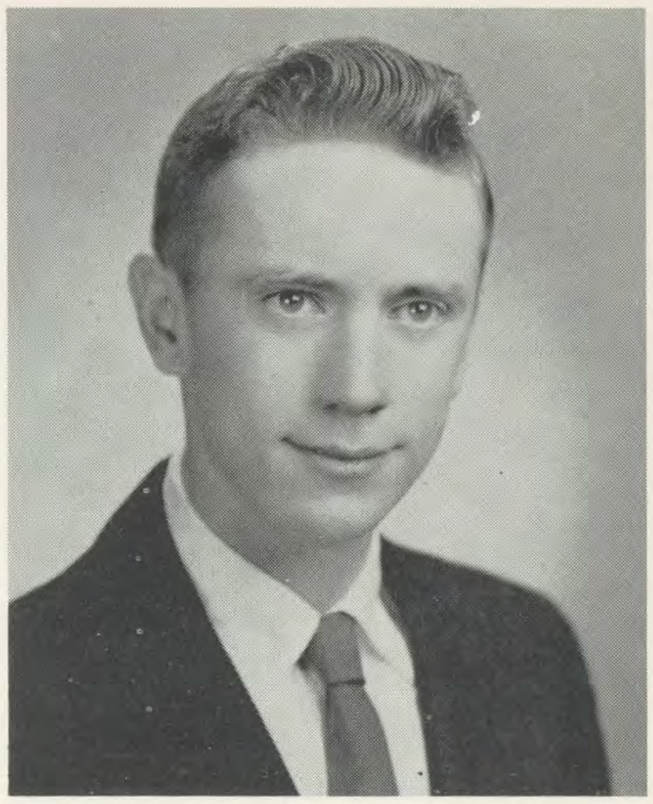

PAUL VIDOUREK
*"Vidd"*
Intramurals 1, 2, 3
Variety Show 2, 3, 4
Second Honors 2, 3
Junior Prom 3

HWEIN

, 4

3, 4

4

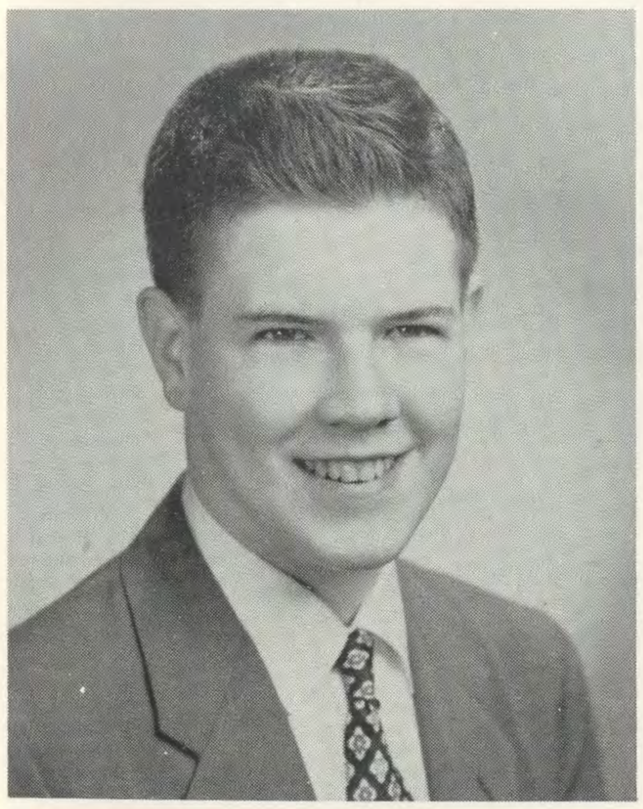

JOHN WEBER
*"Jack"*
Homecoming Dance 4

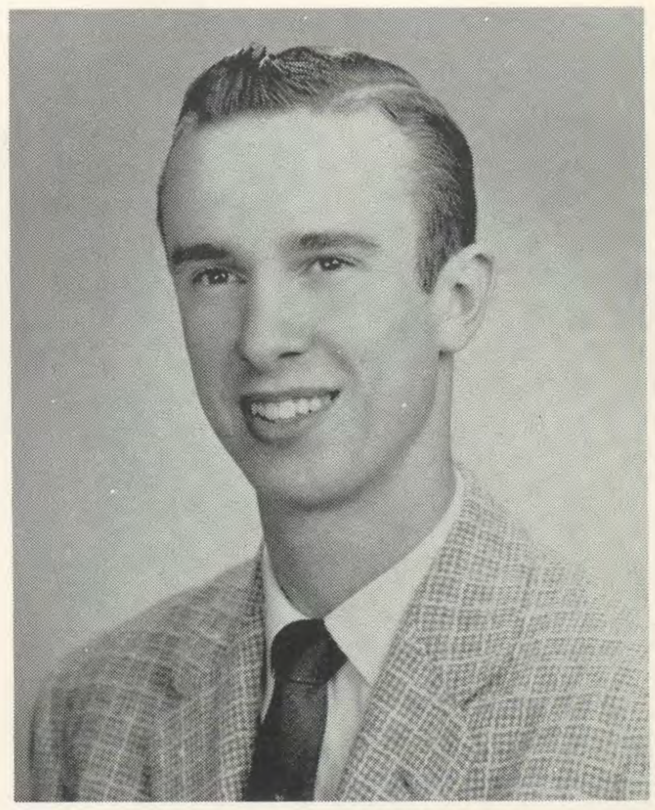

GLENN WEISBRODT
*"Bones"*
Basketball 1, 2, 3, 4
Intramurals 2, 3
Variety Show 4
Sophomore Dance 2

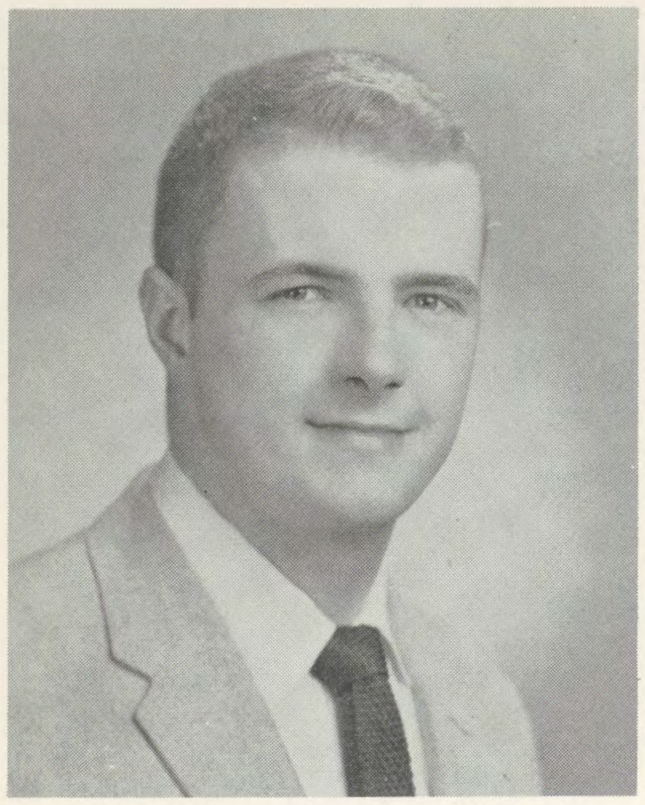

JAMES C. WELLINGHOFF
*"Welly"*
Intramurals 3
Library 1

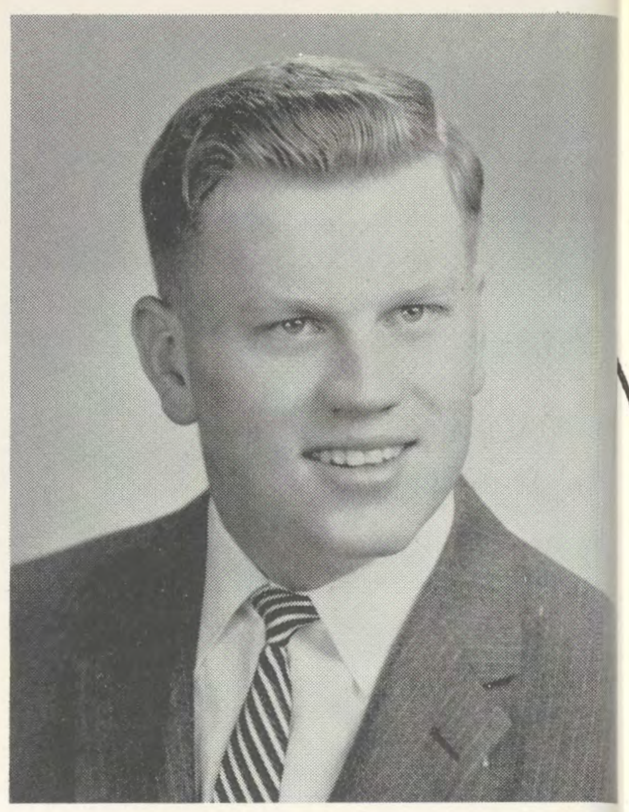

ROGER WILKE
*"Rodge"*
Football 1, 2, 3, 4
Intramurals 2, 3
Sodality 1
Class Treasurer 4
First Honors 1, 2
Second Honors 3, 4
Junior Prom Committee 3

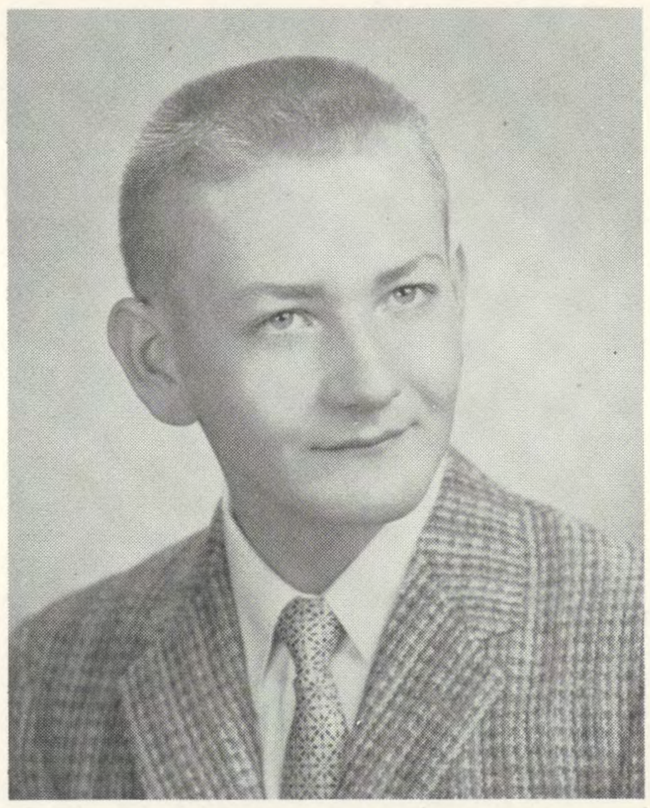

CLIFFORD WOLKE
*"Pancho"*
Intramurals 2
Variety Show 1, 2, 3, 4
Band 1, 2, 3, 4
First Honors 1
Second 3, 4
Sophomore Dance 2
Junior Prom 3
Homecoming Dance 4
Homecoming Floats 4

The staff regrets that a photograph of Nicholas Minelli was unavailable at press time.

KE

4

4
2
, 4
nmittee 3

# UNDER CLASS MEN

# FRESHMAN "A"

Charles Antal
Thomas Archdeacon
David Bach
Allen Bannon
Paul Baumgardner
James Beasely

James Bothen
Hubert Brandner
Allen Briner
Donald Buckley
Robert Burkart
Kenneth Campbell

Louis Capella
Joseph Compton
Eldin Cooper
Timothy Davis
John Demis
Donald Donges

Andrew Durbin
Ralph Emanaker
Robert Fenning
Thomas Fernadine
Thomas Fiehrer
Gary Frost

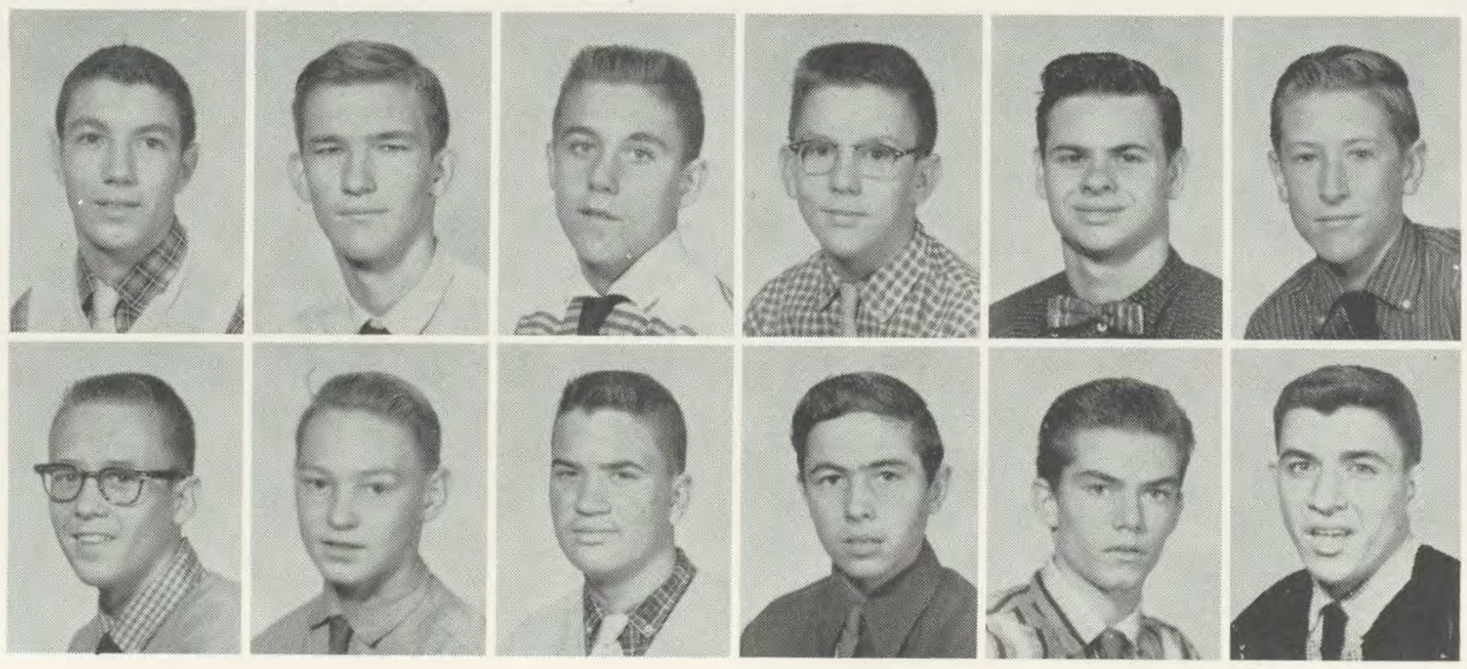

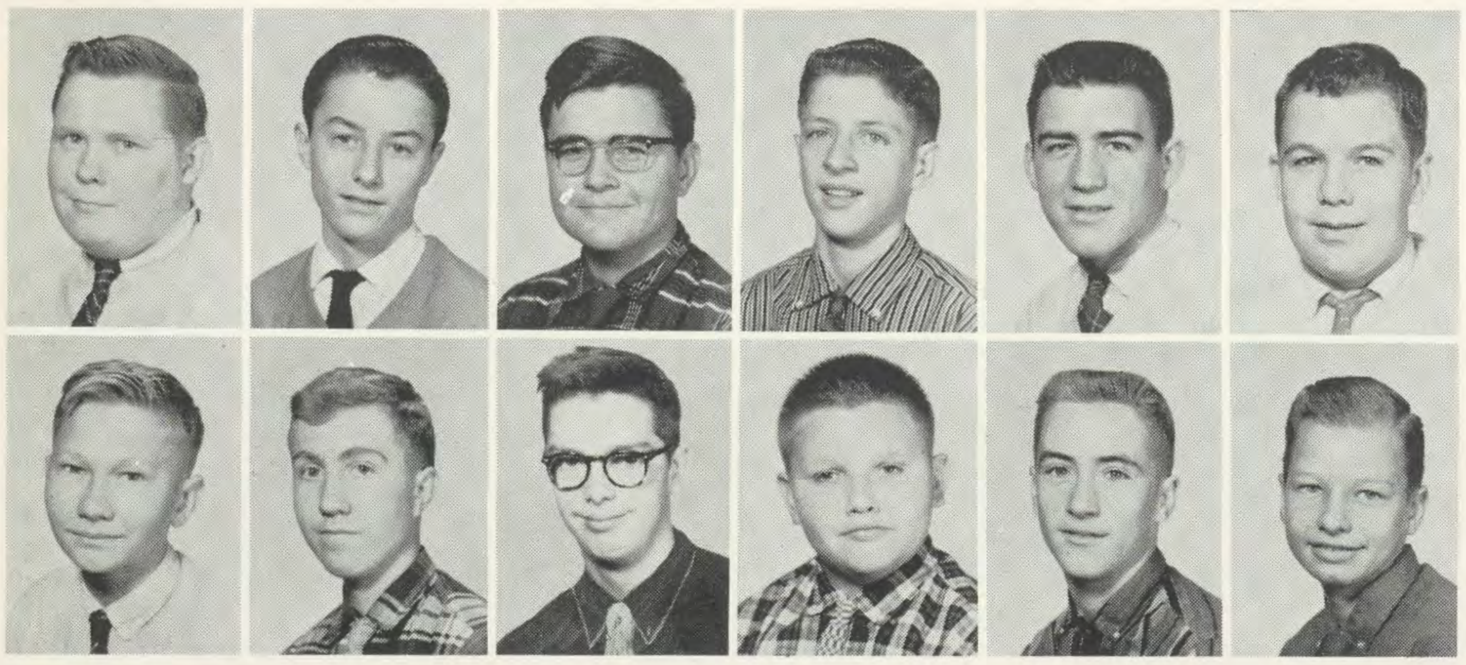

William Hardewig
John Hendrickson
Michael Heitrick
James Hinds
John Hoffman
William Hudson

James Huentleman
Raymond Jones
William Kirkhoff
Michael Kirsch
Richard Knock
Marian Kollstedt

Lowel Koger
James Korb
Robert Kuhl
George Kuhn
James Larkin
John Loeffler

# FRESHMAN "B"

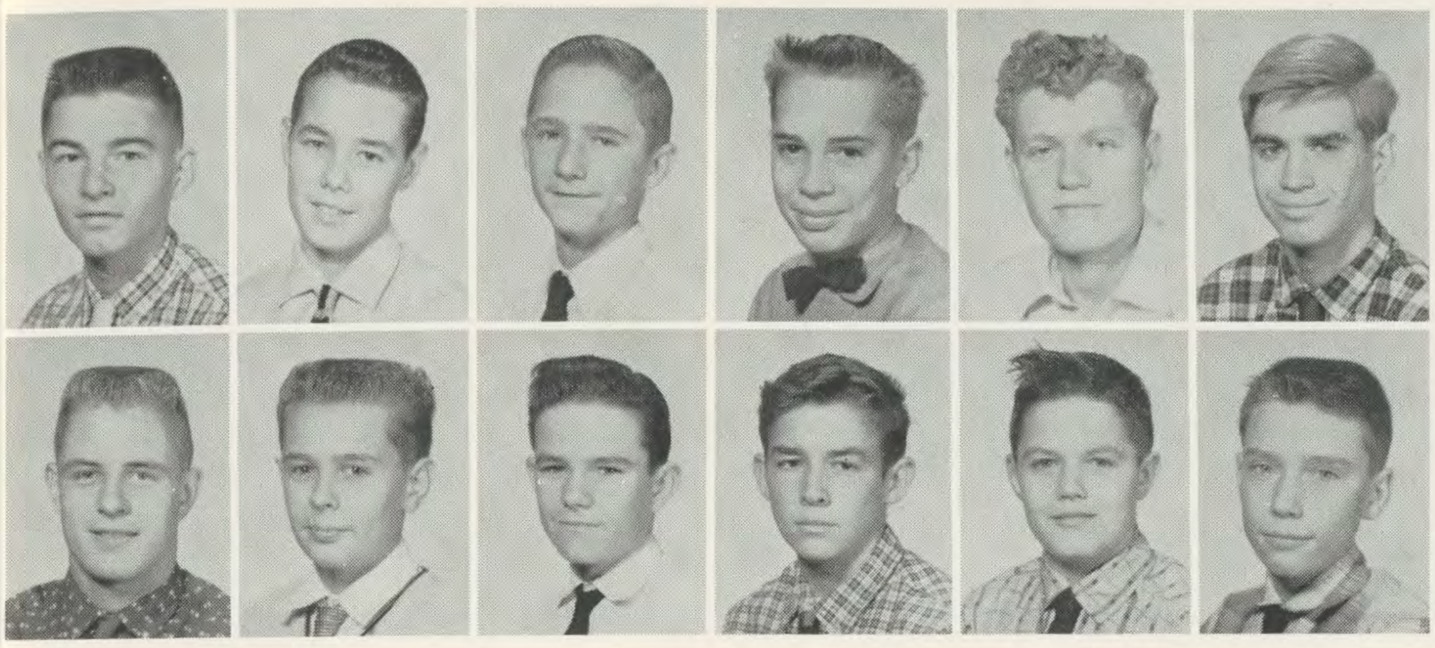

Donald McClung
Lee McClung
Gerald Mann
Anthony Marqua
Donald Massey
John Melko

Jerry Mick
Charles Mikesell
Donald Miller
George Miller
Robert Milligan
James Minnick

Richard Nichting
George Oberrecht
Joseph Pater
Richard Payne
Robert Pfirman
Michael Plagaman

Walter Richeson
Thomas Roesch
Clarence Rupp
James Sauer
Richard Saurber
Bill Saurber

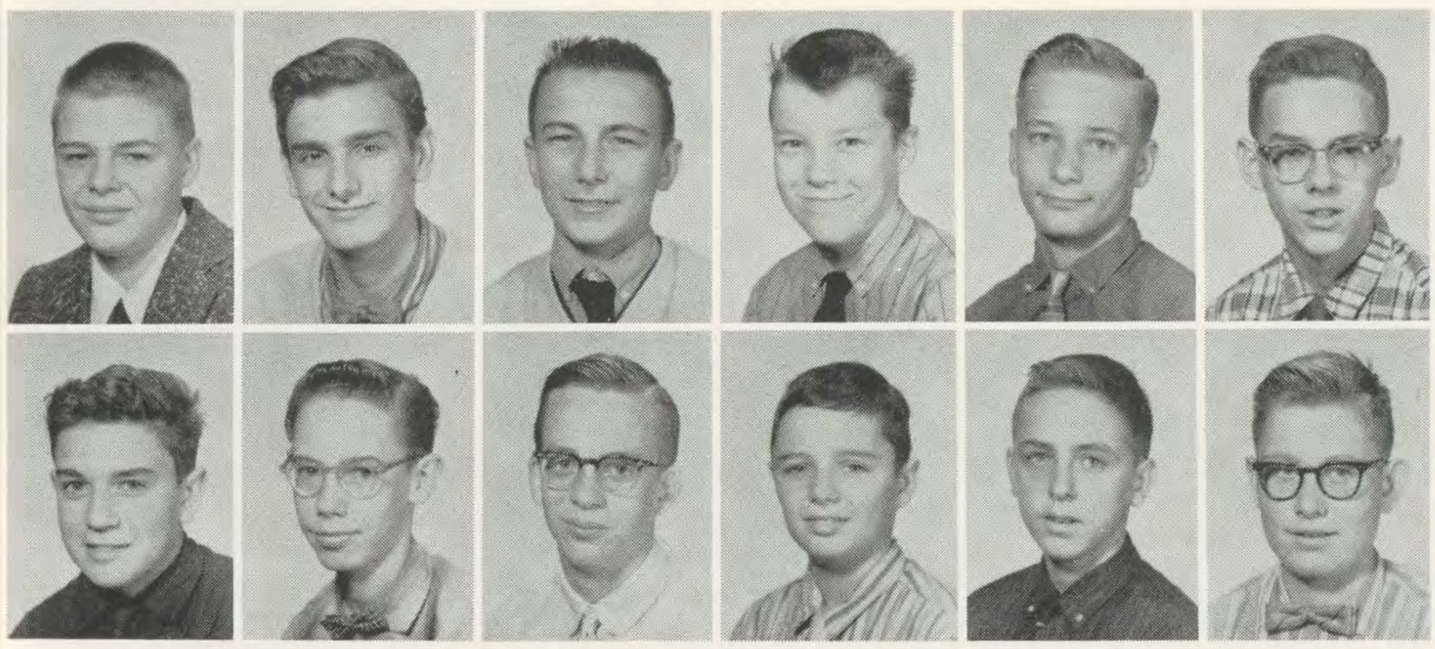

Mike Savage
Joseph Savelli
John Schmutzler
Byron Schneider
Harry Schneider
Robert Schutte

Joseph Senger
Robert Skolburg
Joseph Spahn
Daniel Vereker
Ronald Vidourek
David Vinson

Frank Vitale
James Vonder Harr
Vincent Wagner
David Weber
Paul Weber
David Wessels

LeRoy Wilke
Thomas Wirsch
William Westerick
Michael Osborne

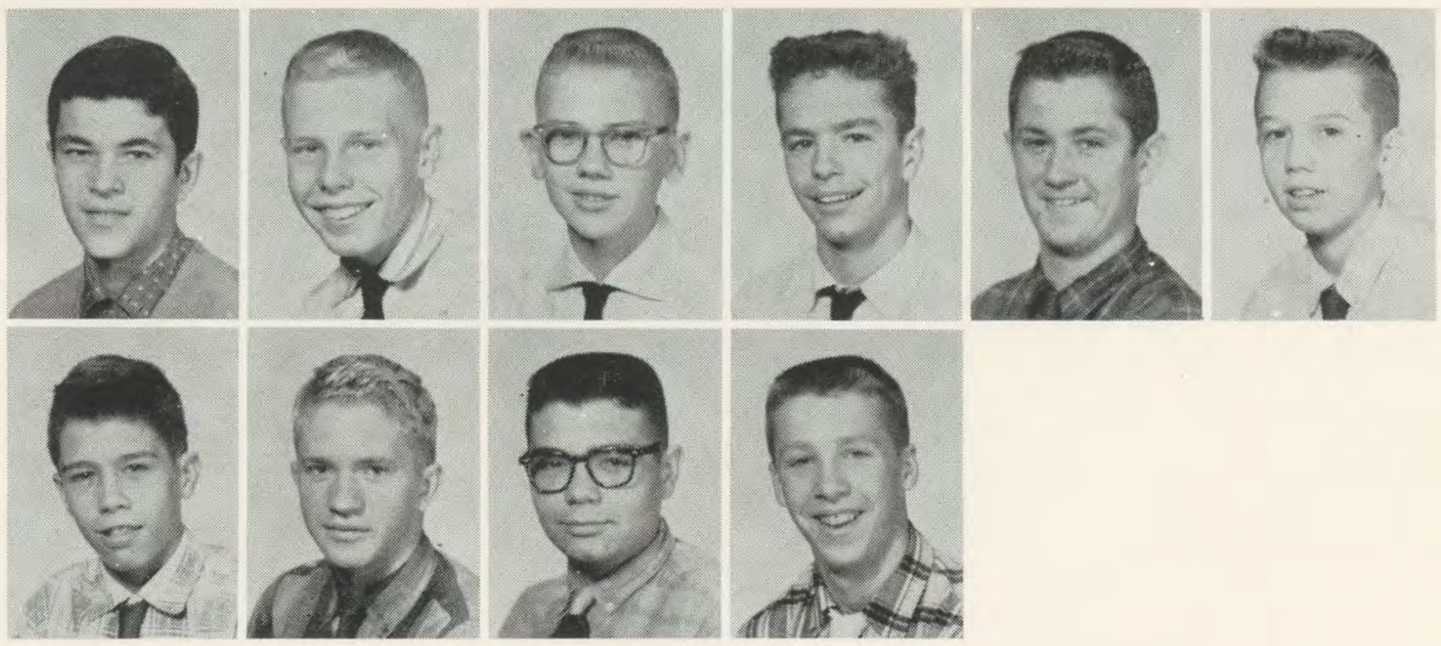

# SOPHOMORE "A"

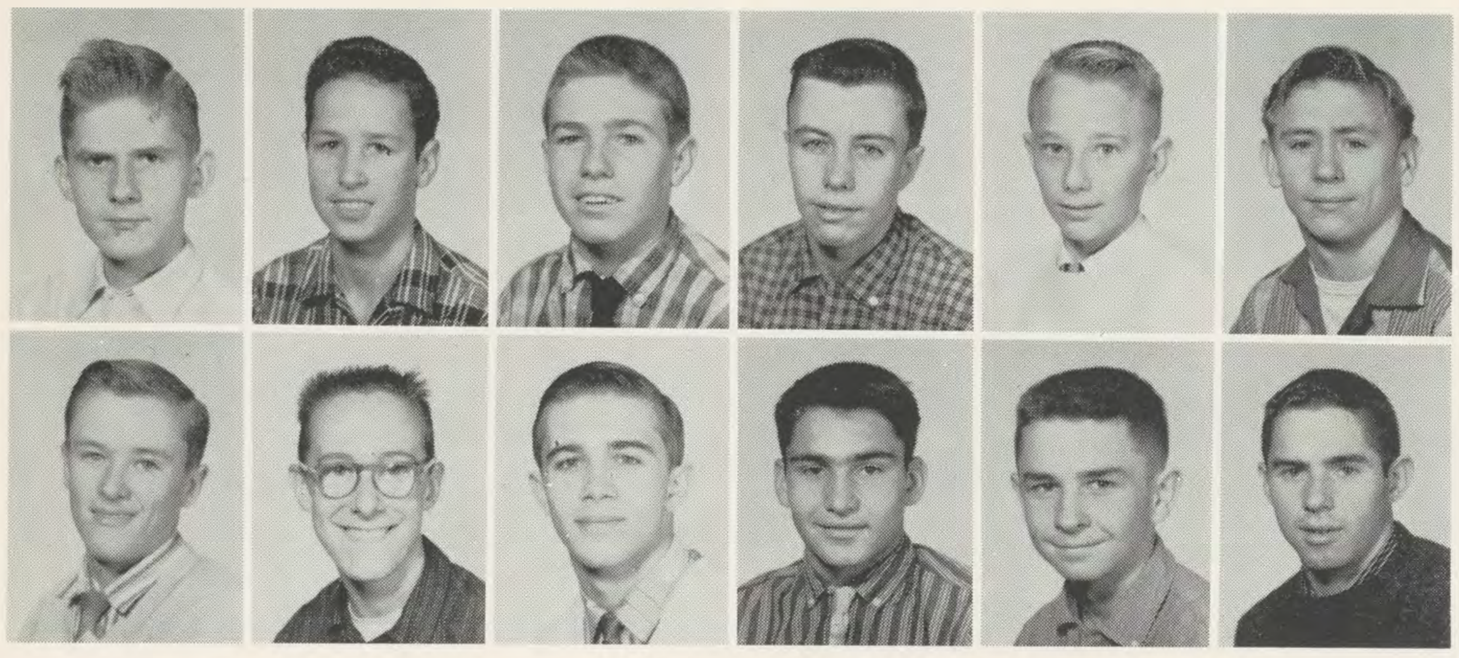

Donald Archbold
Gerald Becker
Richard Boling
Robert Brandner
Frank Brickner
Dennis Broering

Louis Broermann
Lowell Coyle
Anthony Datillo
Mike DeFazio
Michael Donahue
Gary Eiler

Tim Ely
Richard Erdeman
Neil Fant
David Federle
Greg Gasper
Michael Getz

Doug Greg
Richard Hart
Martin Heit
Robert Herrlien
Daniel Hetterich
Thomas Hoff

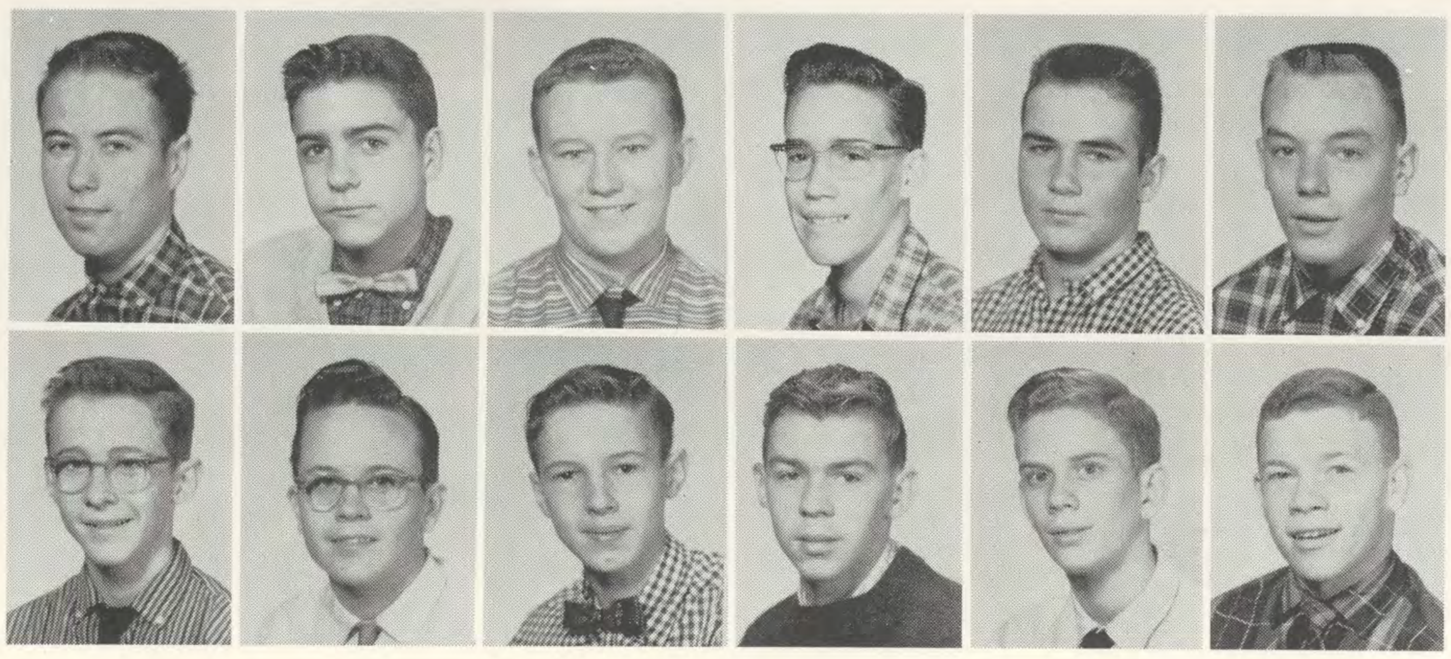

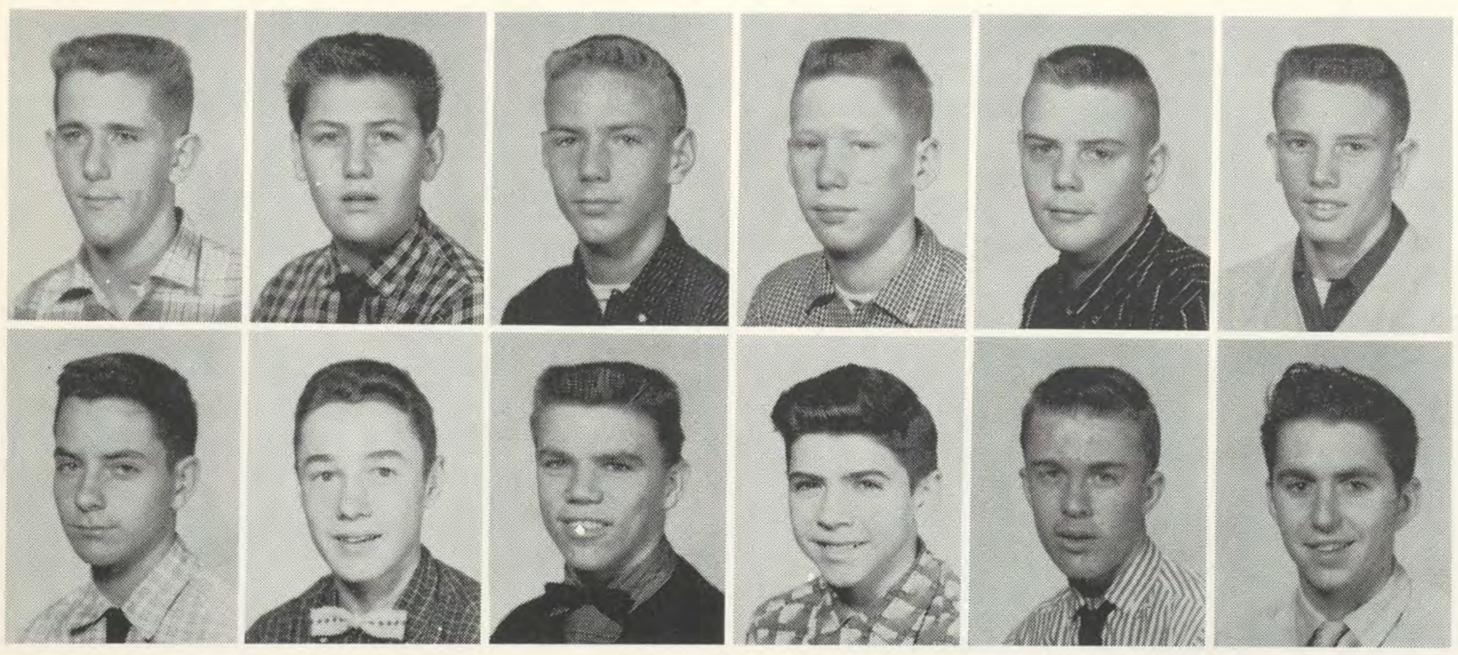

Donald Hudson
Eldon Huey
Jack Huffner
Jack Issenmann
Max Kiep
Gary Krazel

Raymond Kreke
Arthur Kurtz
Michael Lander
Louis Landi
Terry Martin
James Meister

Paul Menchen
Carl Meyers

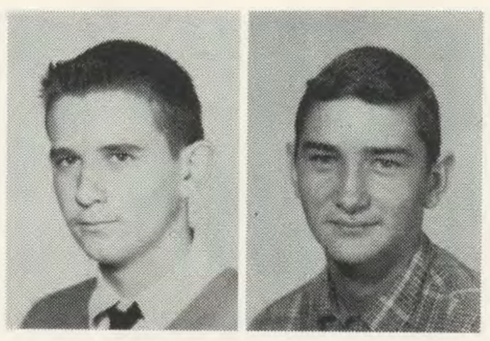

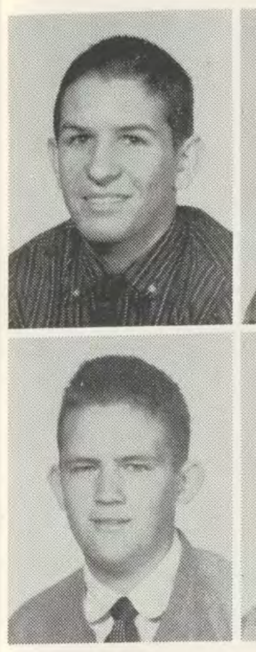

Gerald
Allen
Jac

Gerald
Gary
Jan

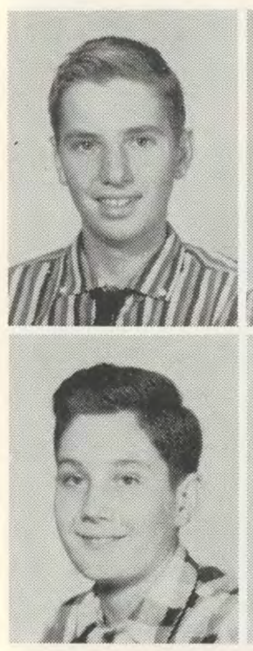

# SOPHOMORE "B"

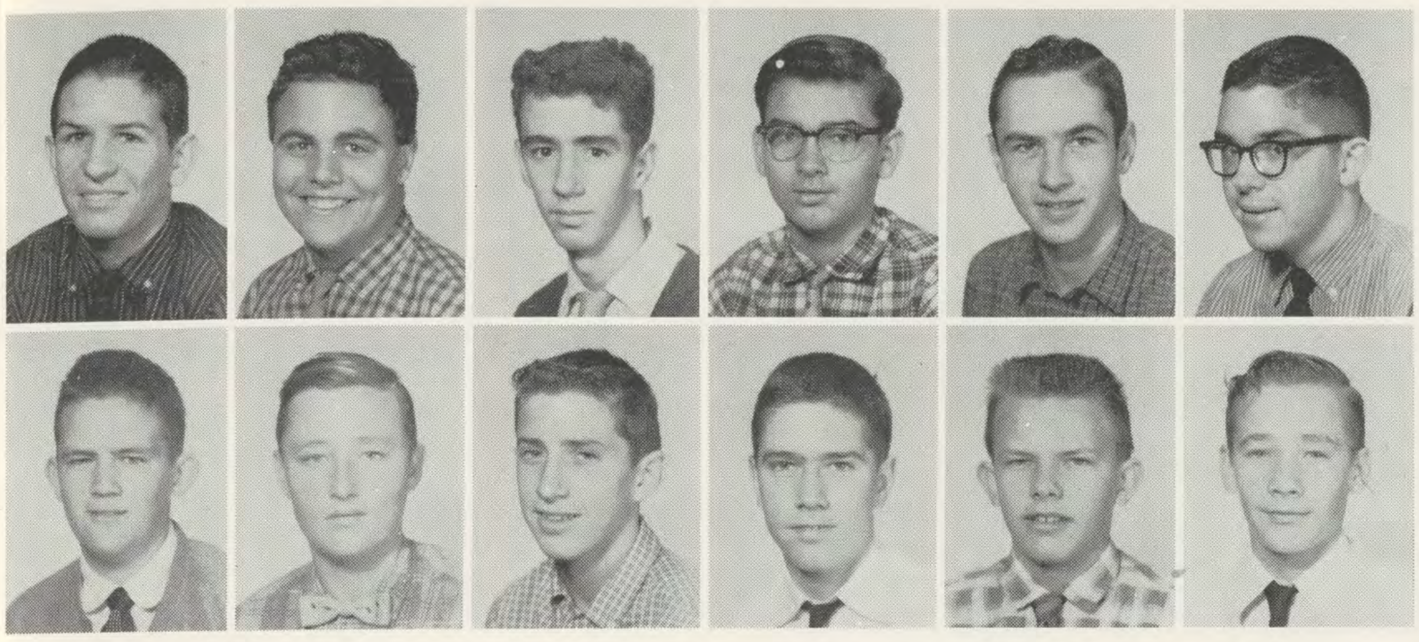

Jerry Millio
Donald Miller
August Miserocchi
Kennith Morris
Charles Osner
Joe Pater

Ronald Patrick
James Pierson
Mike Piraino
Stephan Plapp
Ronald Rietz
Richard Richter

Gerald Rieter
Allen Ritzie
Jack Rommes
David Roof
John Sacklein
Charles Schmidt

Gerald Schreckte
Gary Schrivner
James Scheurfranz
Raymond Schul
Robert Schuler
Thomas Schutte

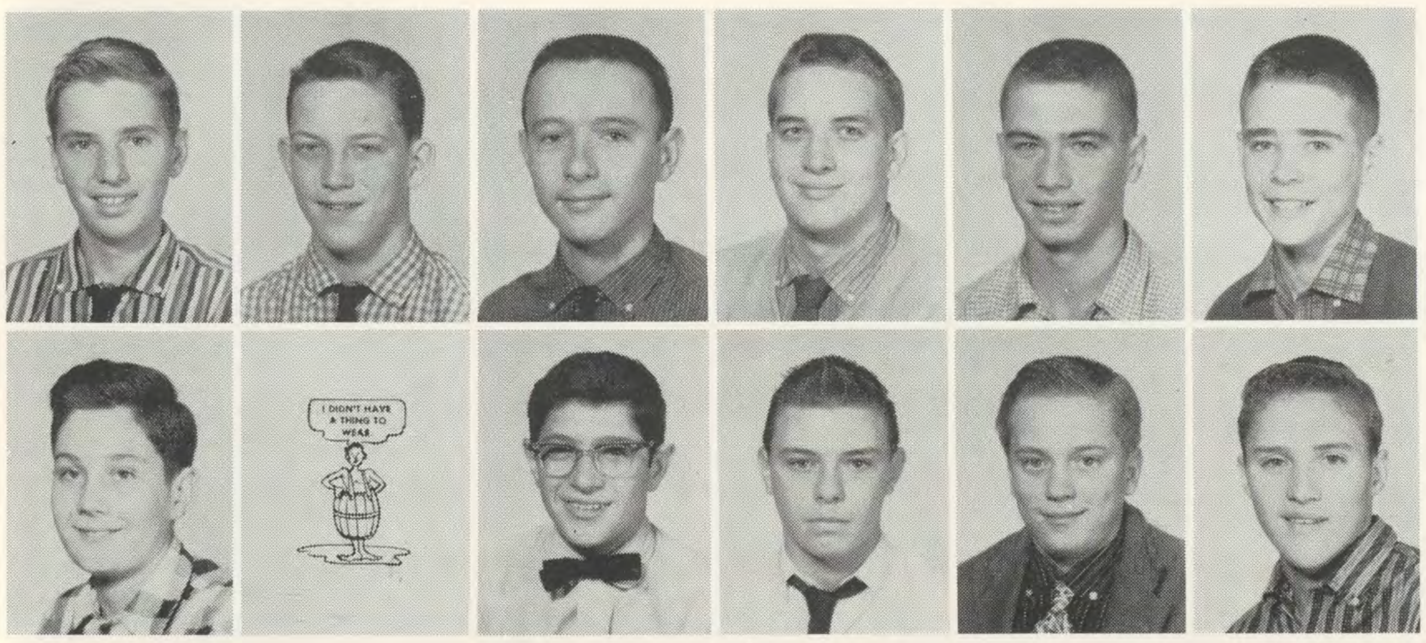


Ronald Sheyer
John Slovisky
Robert Spadafora
Paul Stone
Dan Stuhemueller
Jack Suedkamp

Richard Suedkamp
Charles Tabler
Guido Terzo
Rudy Torello
David Vidourek
Dennis Volle

David Von Hagan
Eugene Walter
Larry Willen
Melvin Snyder
Dan Smith

# JUNIOR "A"

Jerry Neiters
Sheldon Braun
James Cauyse
William Connaughton
Walter Davin
Edward Debo

Robert Drury
Harry Epp
Morris Flaig
Larry French
Raymond Furst
Donald Grieg

Charles Groh
Walter Hollbrock
Edward Hinkel
Ronald Honerlaw
John Hudephol
Thomas Jones

Thomas Kennedy
Walter Kramer
Bernard Kuhl
Charles La Fever
William Leaney
John Lubbers

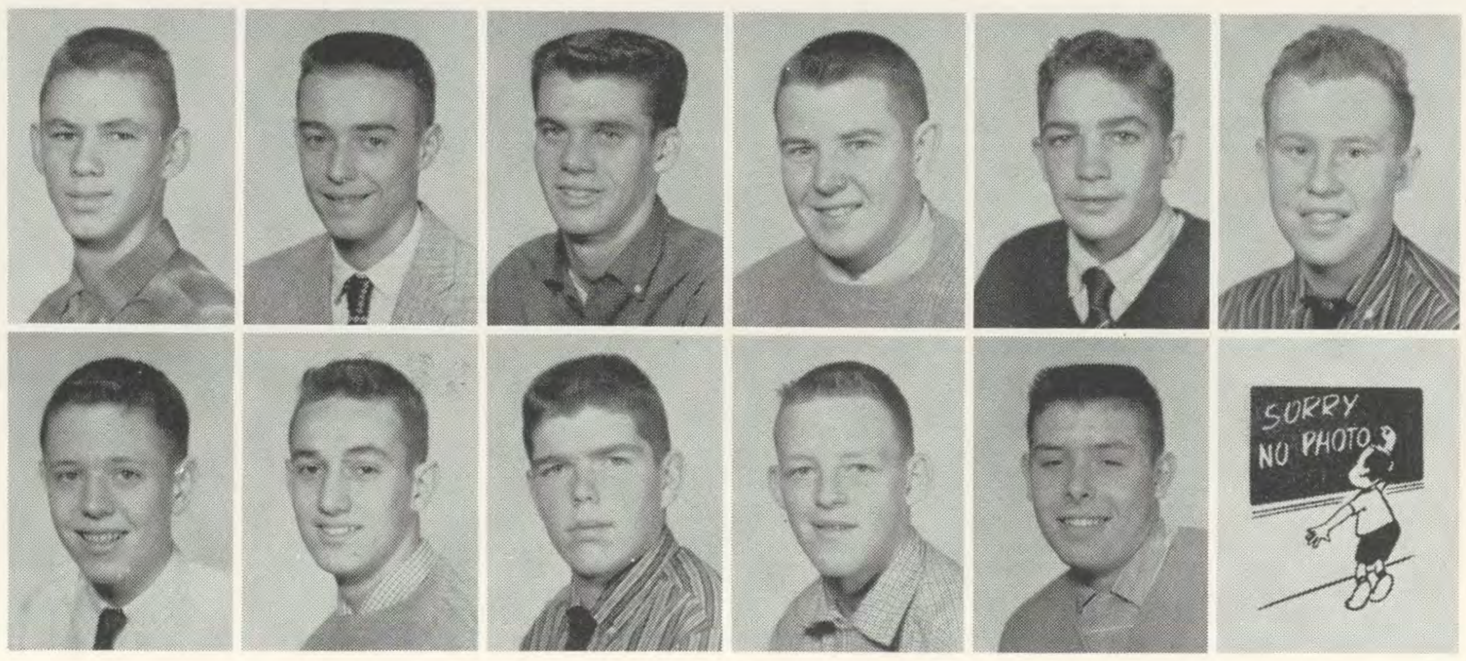

John McDonald
Frederick Maus
Paul Mellot
Richard Menninger
Terry Moore
Thomas Niehaus

John McGrapth

# JUNIOR "B"

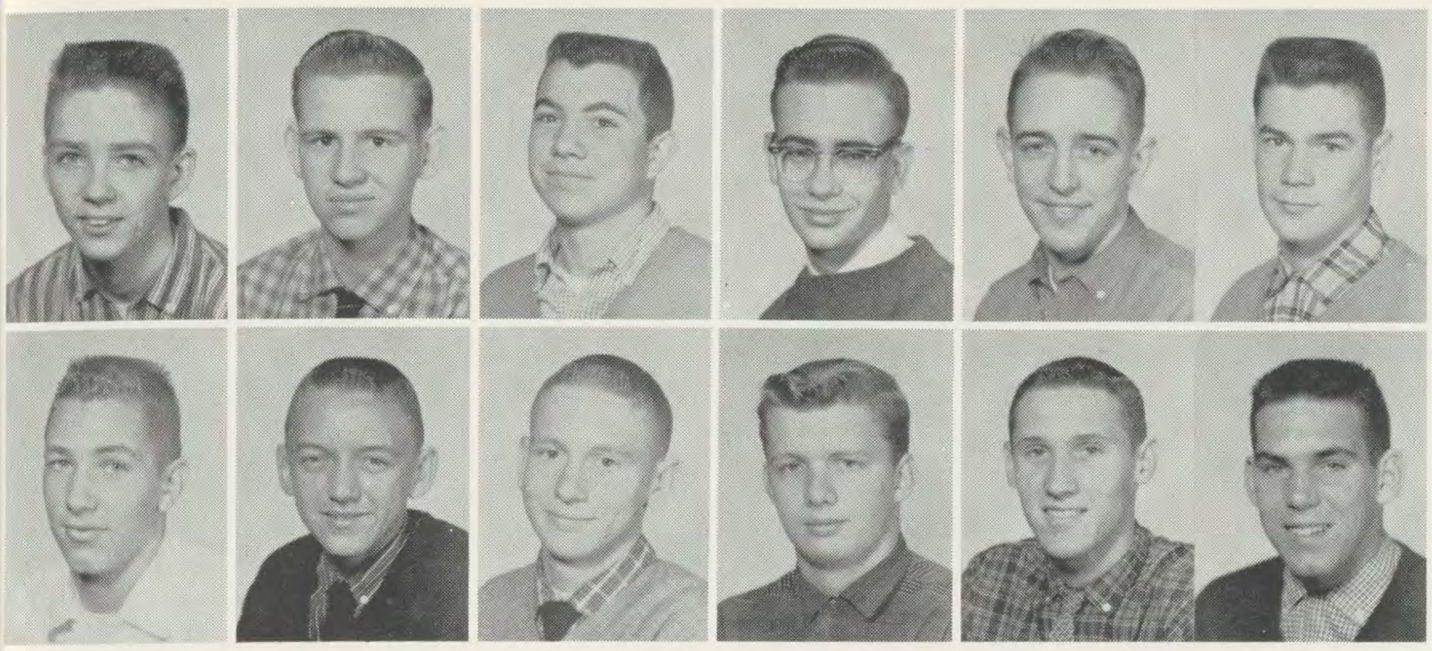

Russel Osborne
Mark Ostendorf
Larry Peters
David Reith
James Renners
Dennis Rich

Thomas Richter
Russel Roberts
Gene Robinson
Robert Ruhlman
Mike Russel
Wayne Russo

Mike Ryan
Ronald Salyer
Fred Schliesman
Joseph Schopmeyer
Mike Schuler
Vincent Schnap

Charles Stephan
Robert Swain
David Sylvester
Bernard Thyen
Danial Trauthwein
Jospeh Vitale

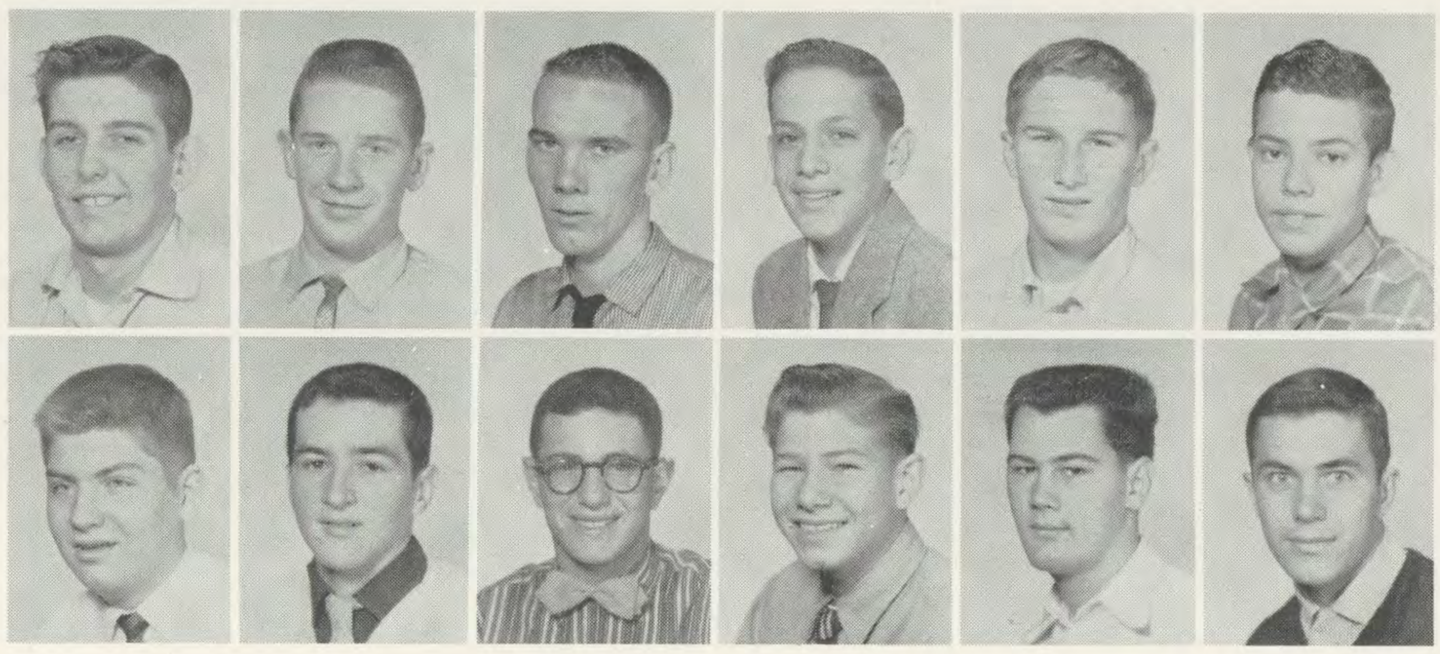

John Vogt
Raymond Weisbrodt
William Welsh
Edward Willer
Gerald Woodrey
Dennis Wright

Vance Zeik
James Wurzelbacker

# SPORTS

## RAMS 19 XENIA 13

Sophomore halfback, Tony Dattilo, sweeps his own left end to evade the clutches of would-be Devilbiss tacklers.

## RAMS 6 TOLEDO DEVILBISS 37

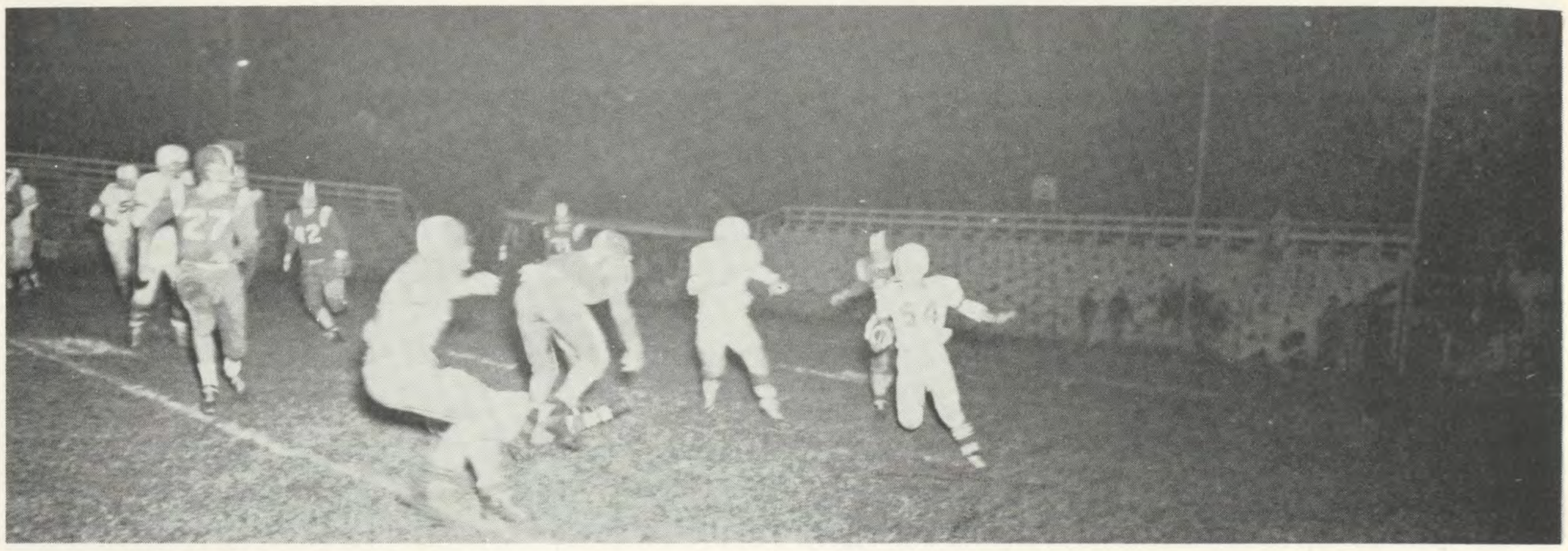

Senior halfback, Dan Fiehrer, cuts to the inside after gaining vital yardage in the Devilbiss game.

## RAMS 31 MONROE 14

Junior, Vance Zeek, and Senior, Dan Fiehrer, combine to hold a Springfield halfback to a short gain.

# RAMS 22 FAIRFIELD 0

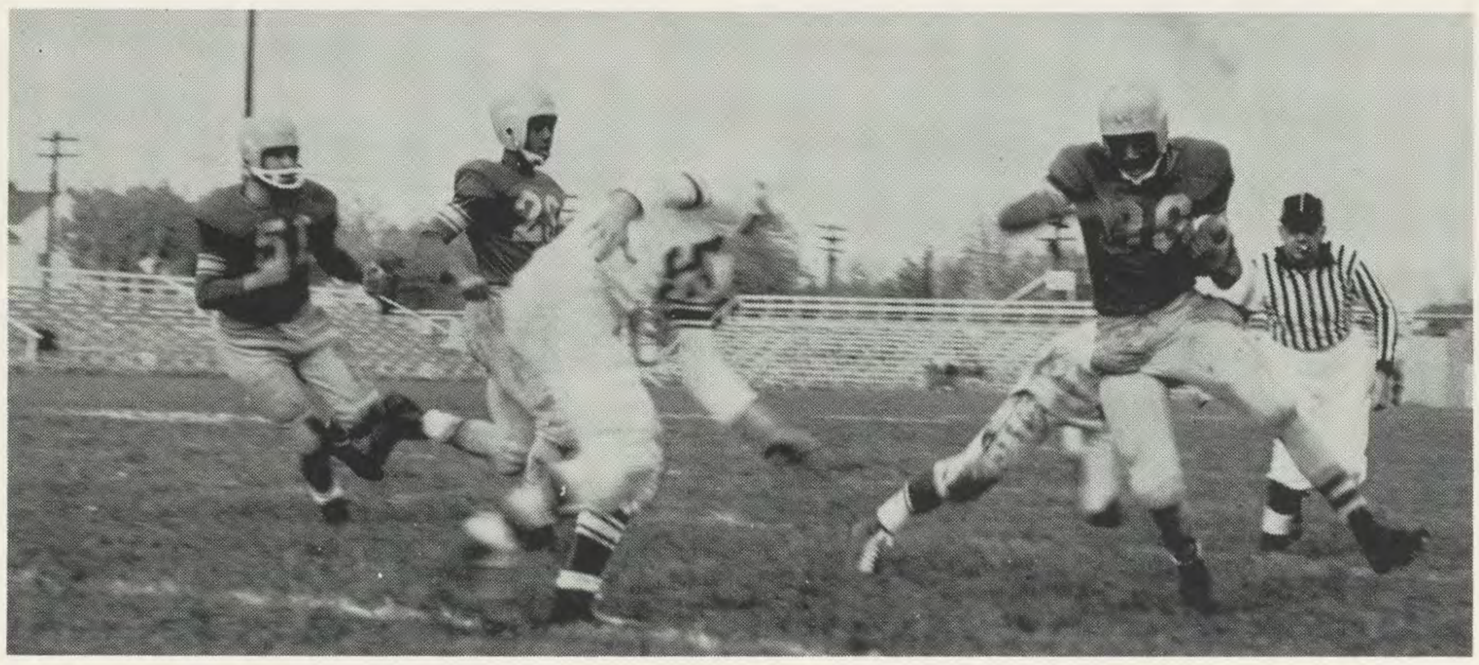

Two Ram tacklers converge upon a Springfield ground-gainer to limit his advance.

# RAMS 20 ST. XAVIER 25

Typical of the spirit shown by the students of Notre Dame High School is the attendance at the Homecoming game.

# RAMS 0 SPRINGFIELD CATHOLIC 6

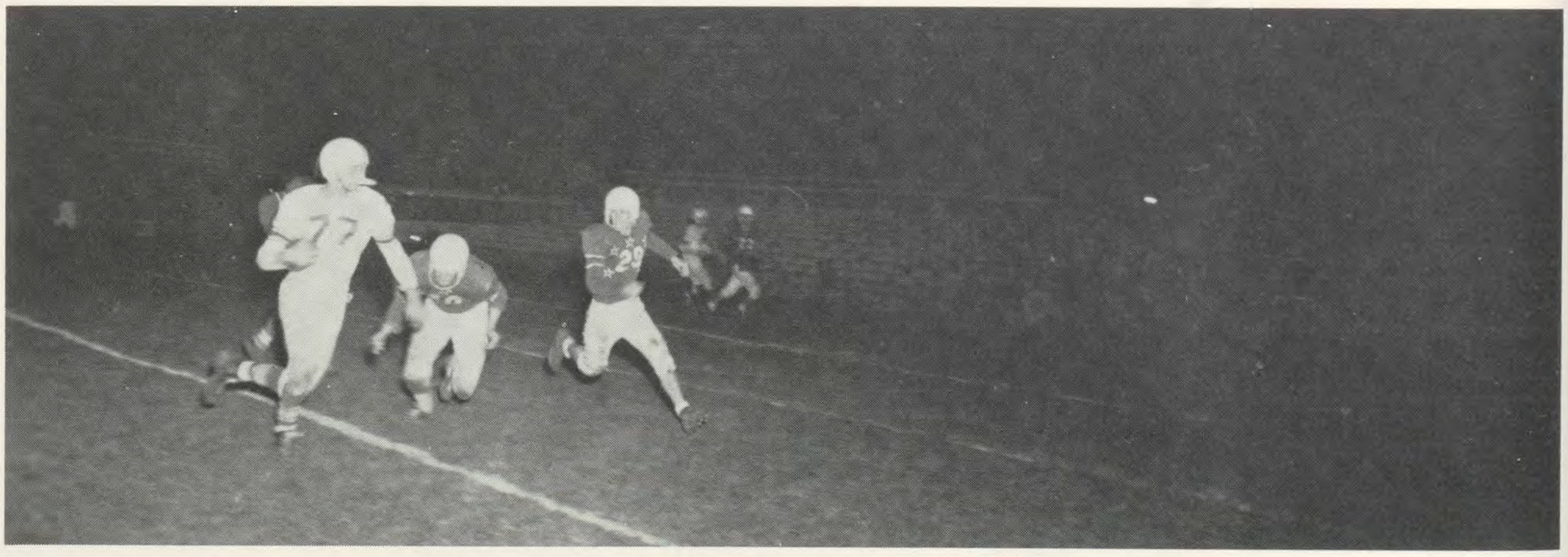

Junior end, Joe Vitale, scampers toward the end zone after receiving a pass from quarterback, Vance Zeek.

## RAMS 0 NEWPORT CATHOLIC 13

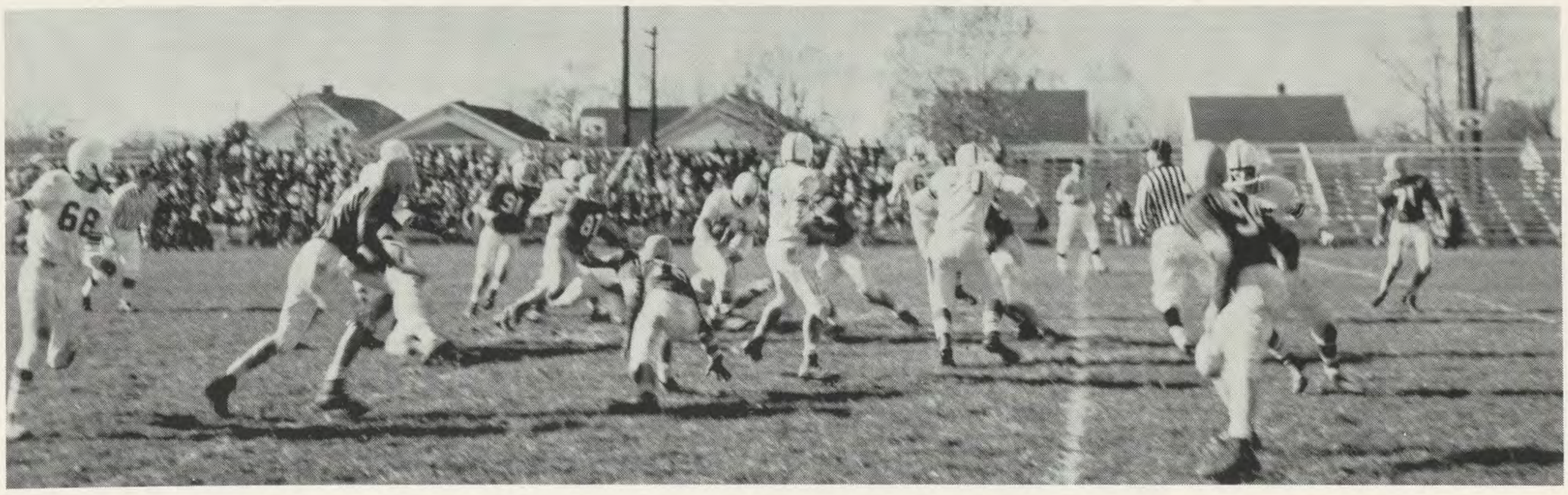

Senior halfback, Dick Pate, charges through the line for short yardage in the Fenwick contest.

## RAMS 45 MIDDLETOWN FENWICK 0

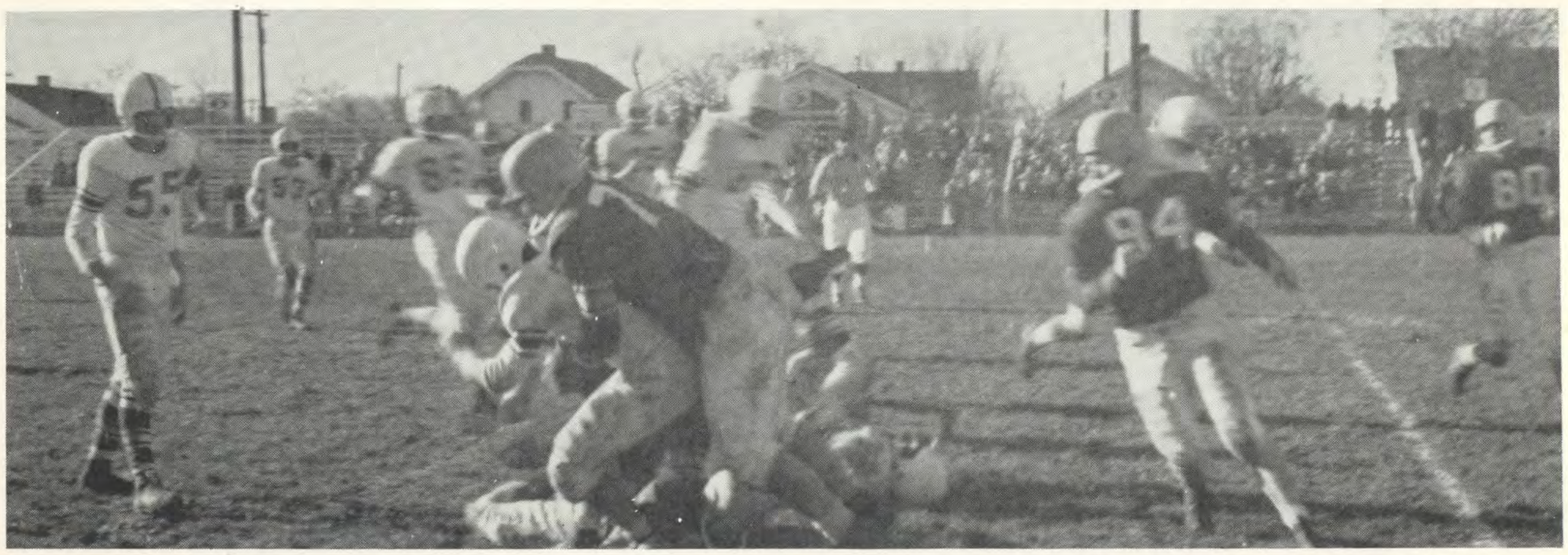

Senior halfback, Dan Fiehrer, is halted after a short gain in the Fenwick contest.

## RAMS 0 DAYTON BELMONT 13

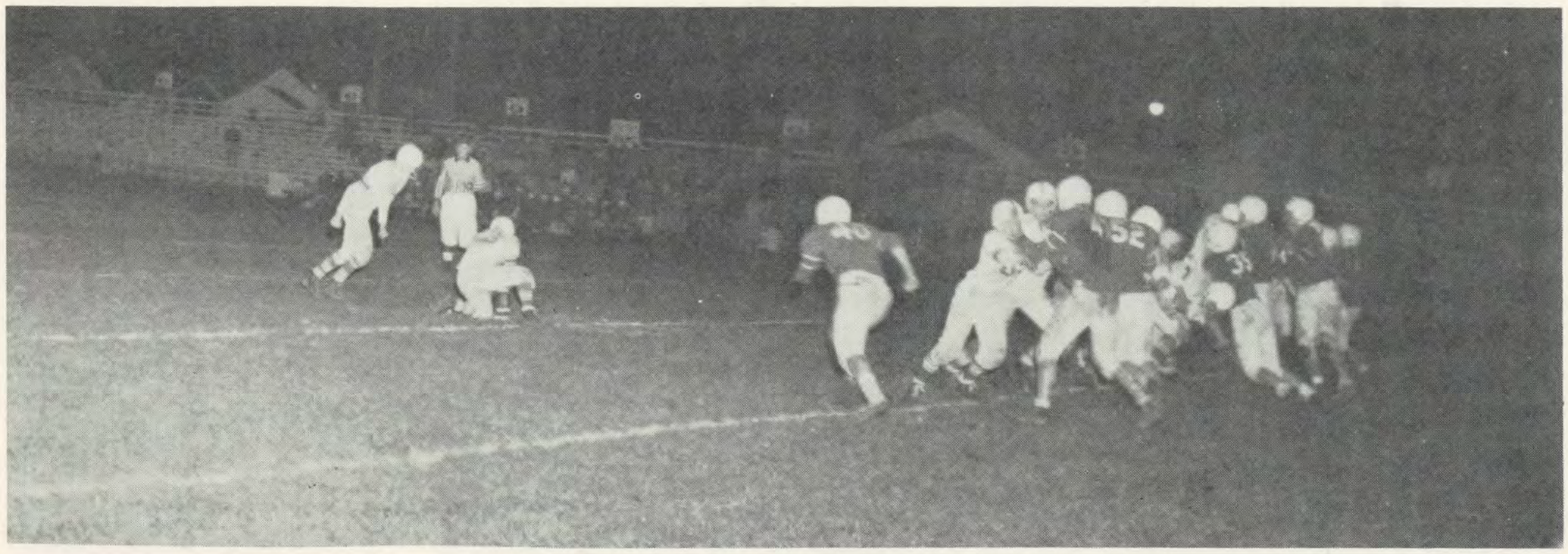

Sophomore guard, Mike Getz, fails in his attempt to tally on a field goal in the Dayton Belmont game.

# HOMECOMING

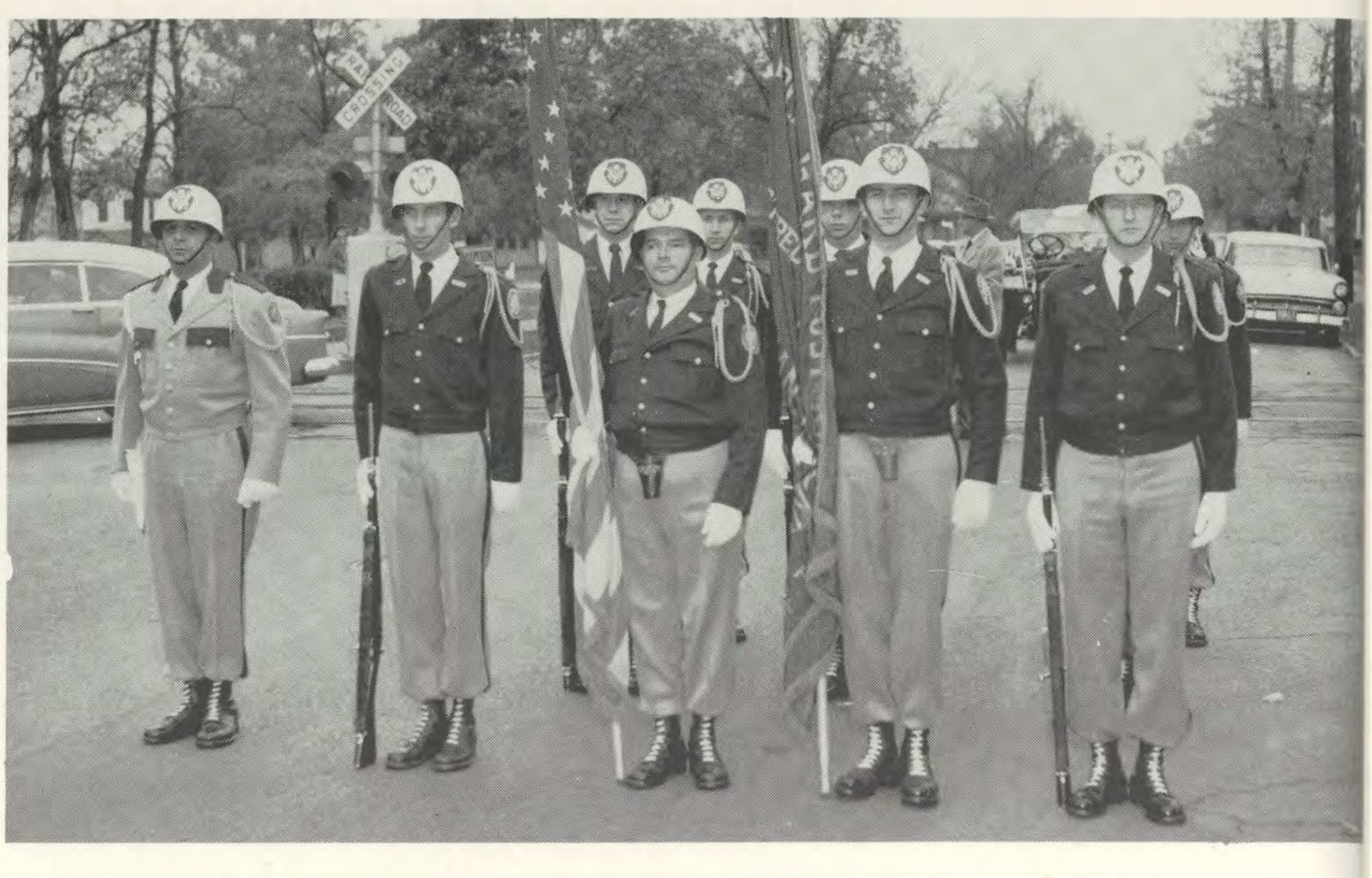

# HOMECOMING

CAUTION
CHILDREN
AT PLAY

U.S. ARMY
U.S. ARMY RESERVE CENTER
HAMILTON, OHIO
RAM

U.S. ARMY
Miller
Brothers

# HOMECOMING

RAMS Clobber Springfield
CELINA
NATIONA
AU
JRG

CALVARY MISSIONARY CHURCH

IN'S
Coca-Cola
MAGAZINES

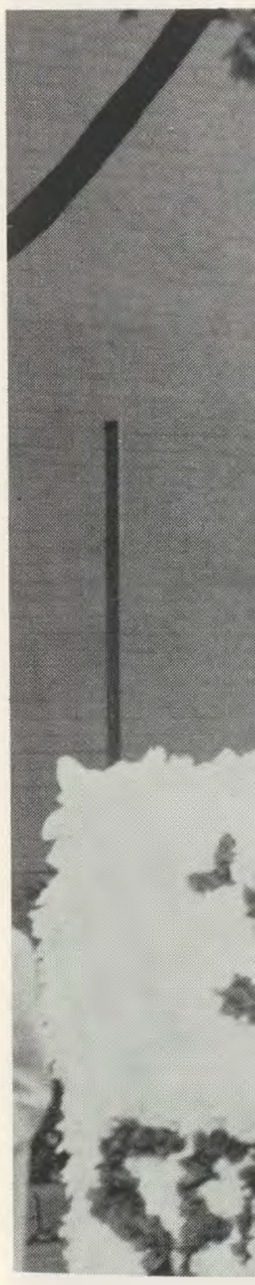

Reigning at the Homecoming ceremonies were Queen Carole Donovan and her court: Mary Jo Miller, Barbara Schuster, Jean Bach, and Karan Hesselbrock.

Riding on the class float are: Mary Ann Robinson, Diane Morscher, Sue Junkin, Bill Spradling, Dave Auld, John Goldrick, and Betty Brown, who is hidden from view.

One of our floats in the Homecoming parade was dedicated to the cheerleaders.

Pictured on the team float are Gail Stukenberg, Joanne Issenmann, Charlotte Urmston, Joyce Holbrook, Barbara Hessler, Susan Begin, and Mary Ann Mick.

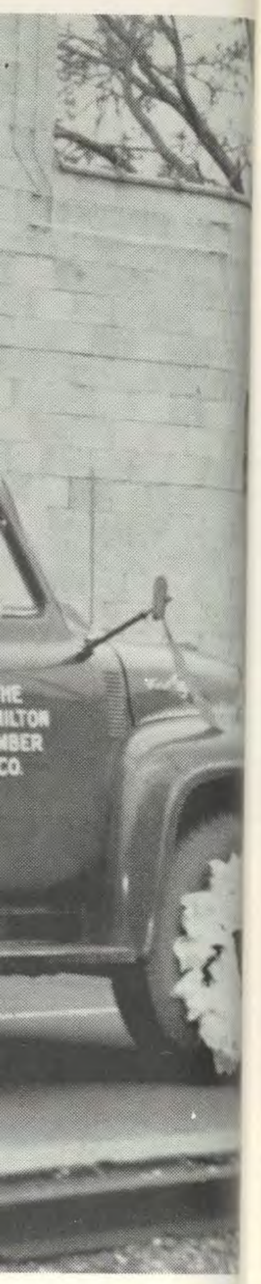

WMOH
ECTION
15
40

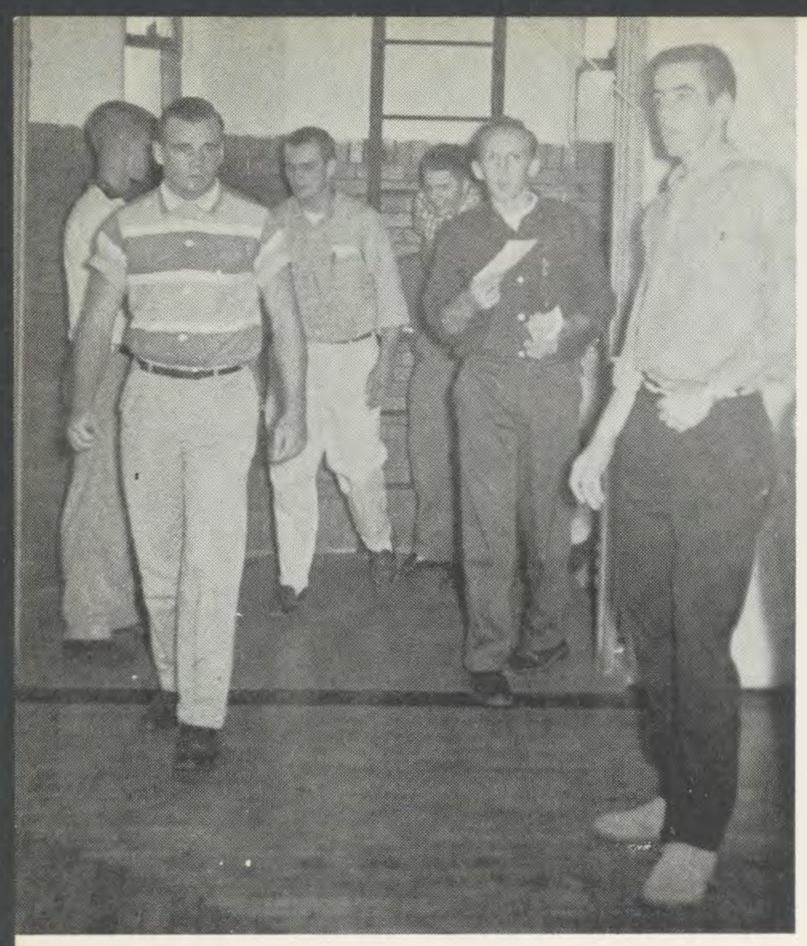

GEORGE ROSS
Co-Captain of Football Team

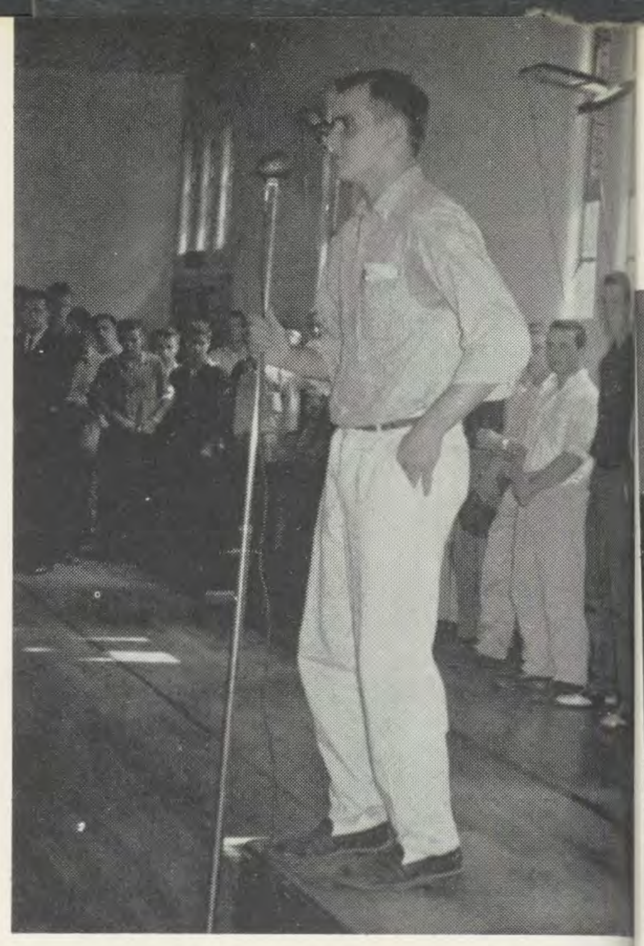

ED LARKIN
Co-Captain of Football Team

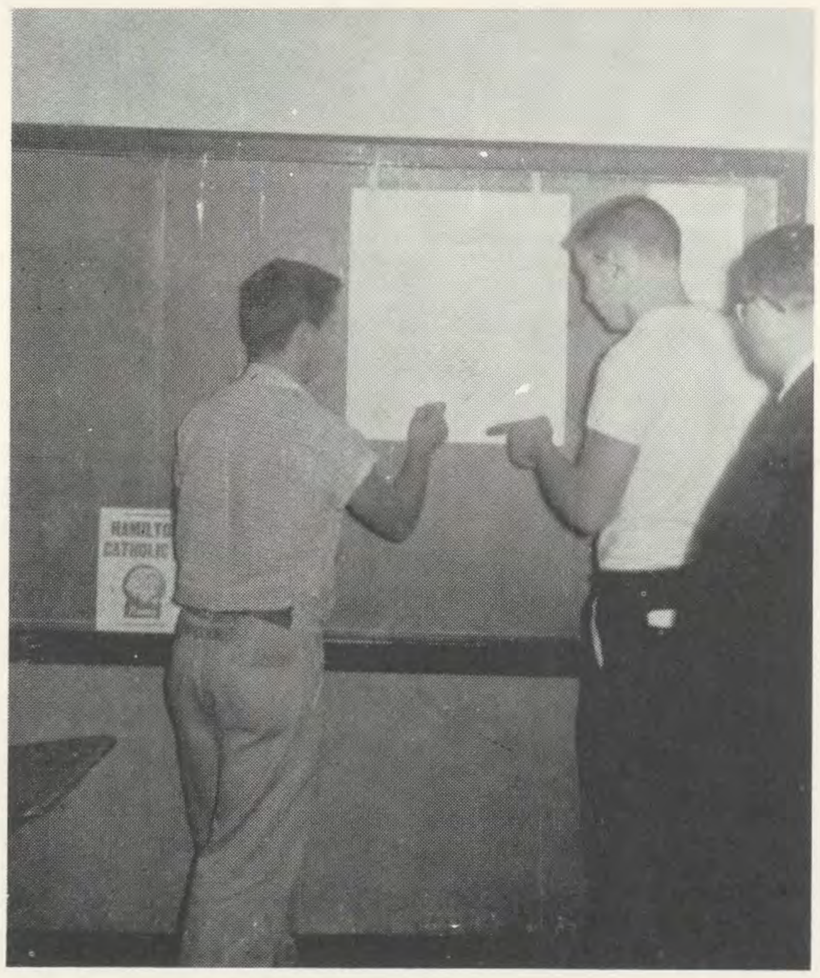

Don Clark and Ted Diewald sign to attend game.

Bro. Joe addresses the student body at rally.

CARL FALIVENE
Head Coach

LARKIN
of Football Team

# HOMECOMING DANCE

ALIVENE
Coach

# C. H. S. BAND

# BASKETBALL

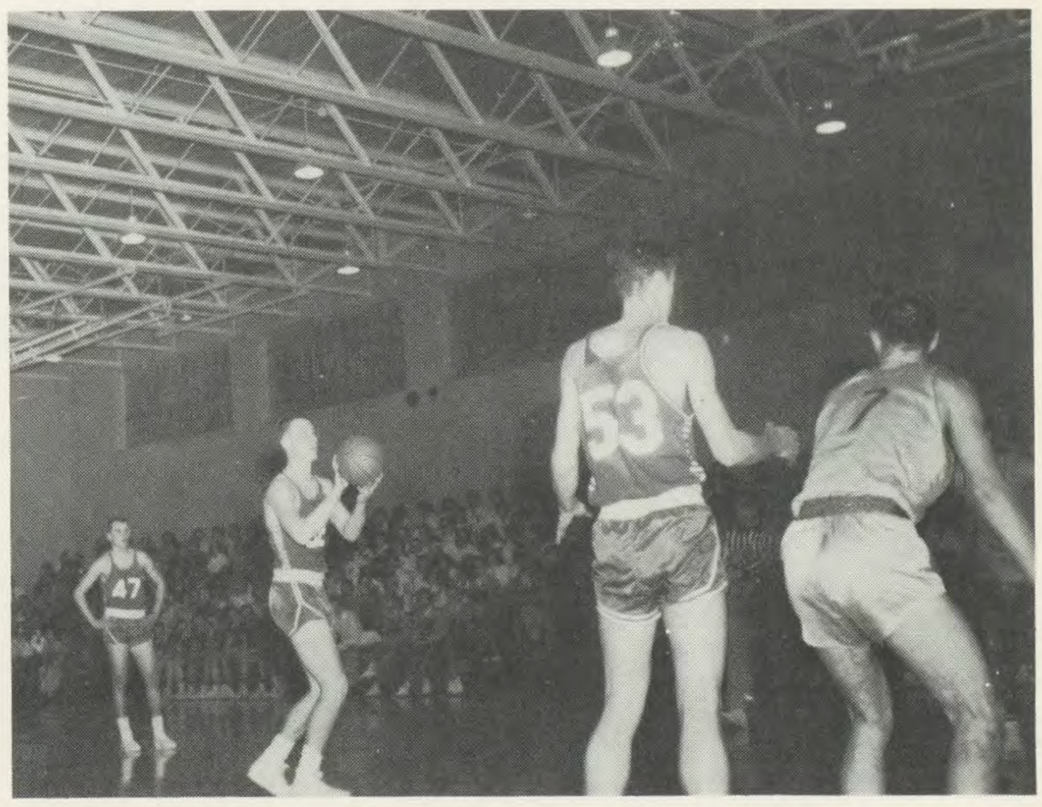

# BASKETBALL

ED LARKIN "47"

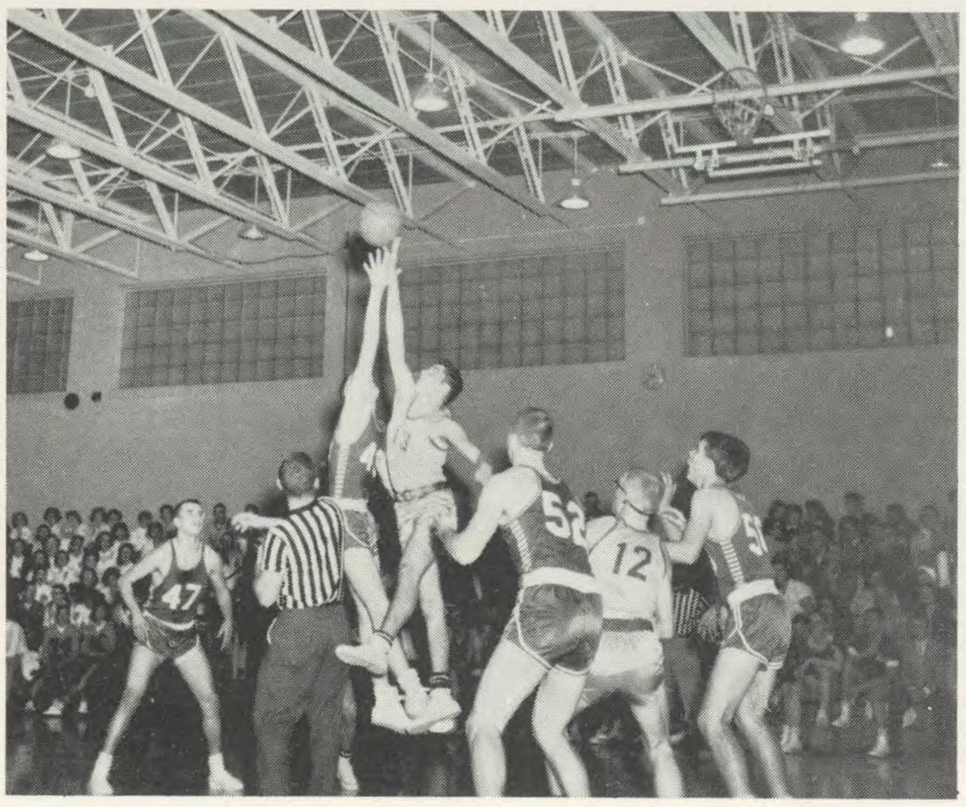

BOB GURR '51"

Senior, Tom Korn, leaps high to get the tip early in the third period of the Ram-Little Miami encounter.

PHIL BERGEN "52"

GLENN WEISBRODT "53"

Senior, Mike Ross, stood at the free throw line, shooting the one bonus as the third period came to a close.

MIKE ROSS "50"

TOM KORN "49"

Captain, Ed Larkin, adds to his total as he sinks a free toss in the Little Miami contest. Ed was high man in each of the first three games.

# BASKETBALL

MO FLAIG "40"

MIKE DEFAZIO "44"

Mike Ross, 6' 5" center, leaps for the tip-off opening the Kam-Talawanda game.

MIKE SHULER "54"

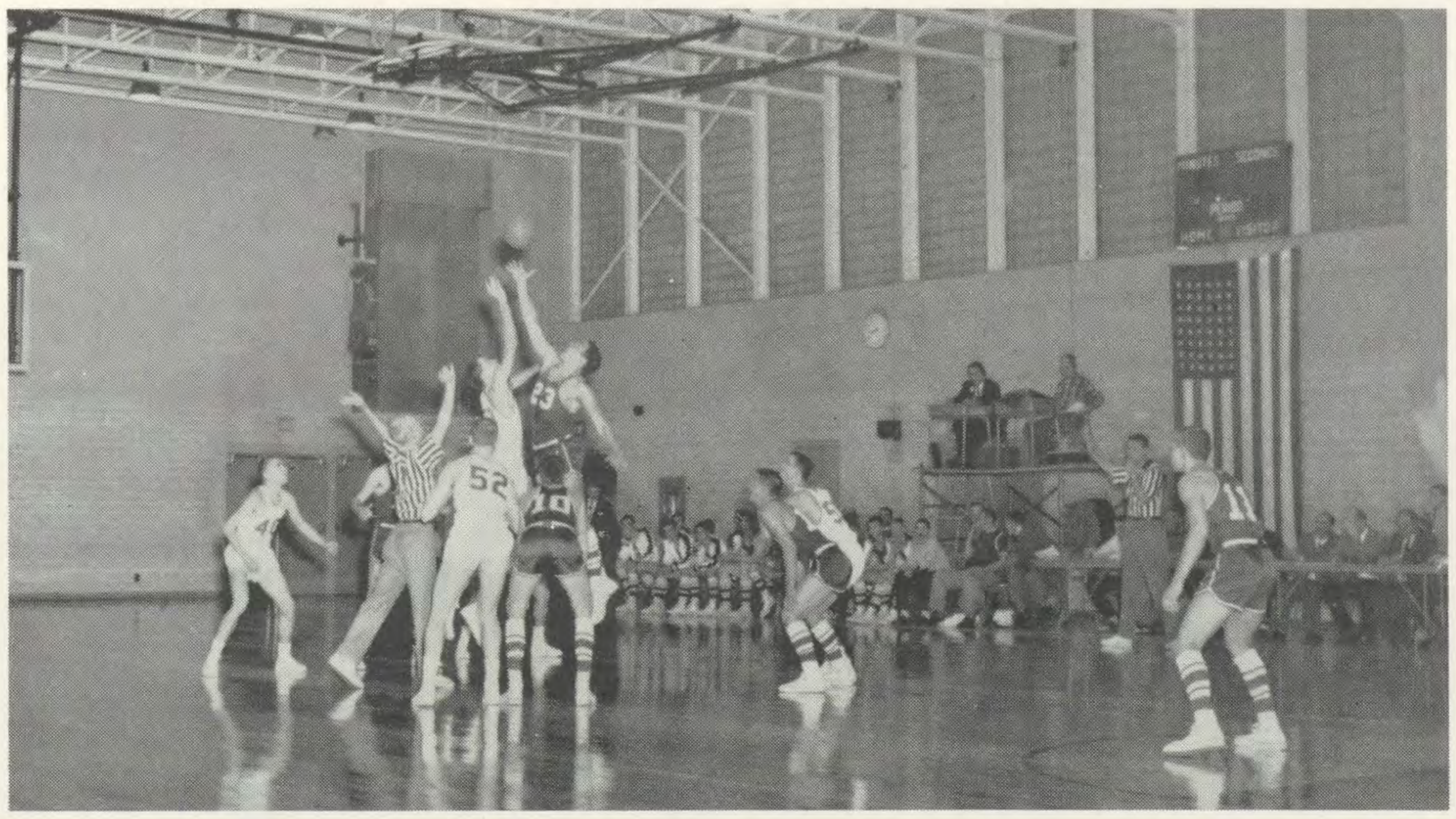

TONY DATTILO "42"

Phil Bergen, 6' 3", forward, connects for two points from the wing slot as Talawanda edged the Rams, 51-48.

JOE VITALE "46"

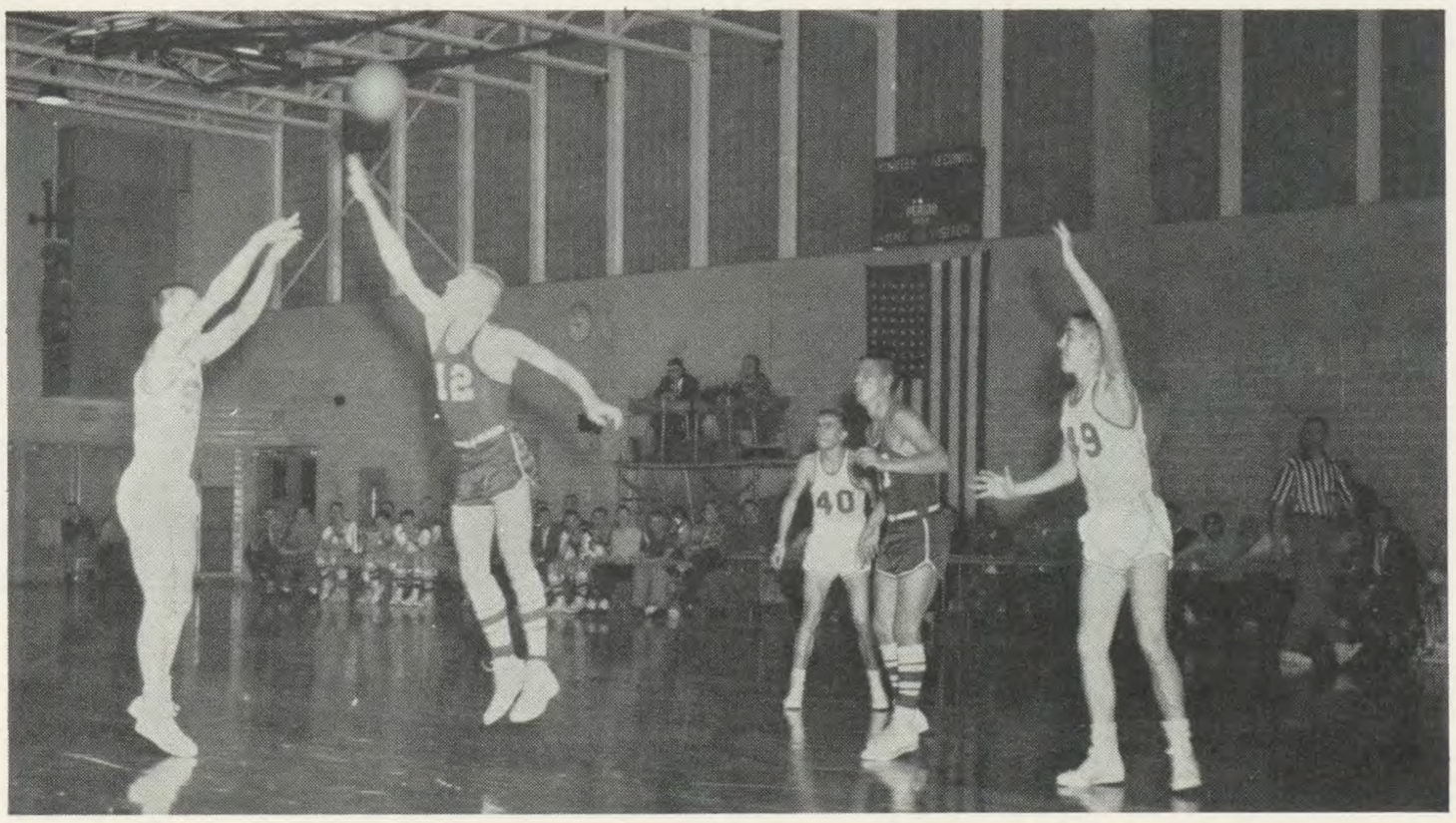

DAN VOLLE "41"

Action under the basket has Mike Ross, No. 50, leaping high for the rebound as Bob Gurr, 51, Phil Bergen, 52, and Ed Larkin, 47, prepare to give Mike help.

# C. H. S.
# CHEERLEADERS

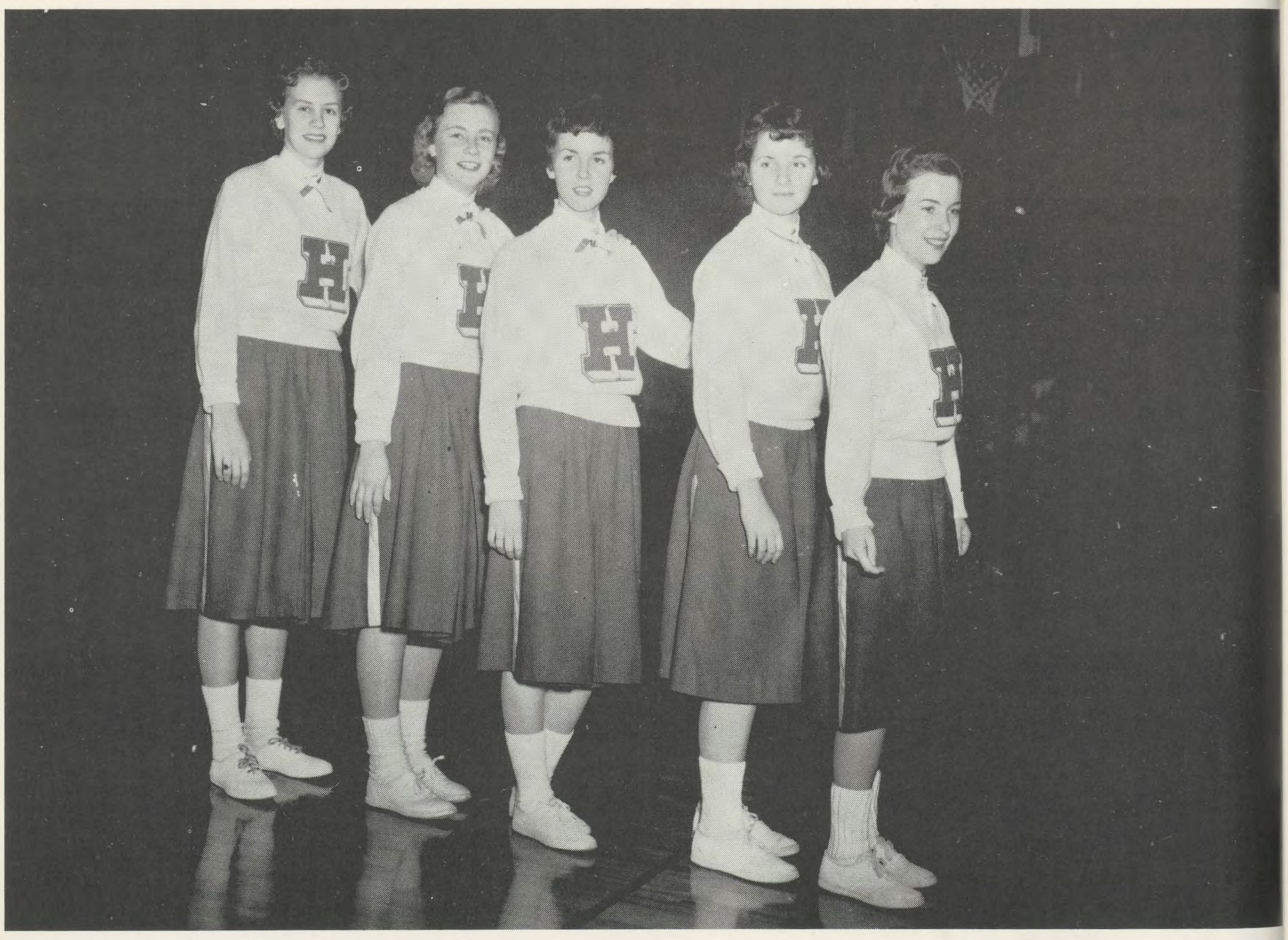

VARSITY CHEERLEADERS: *(left to right)* Rosanne Grewe, Judy Bergedick, Patti O'Brien, Carole Donovan, Jean Bach.

Phil Bergen let
St. Xavier foray.

Captain Ed La
with Roger Ba

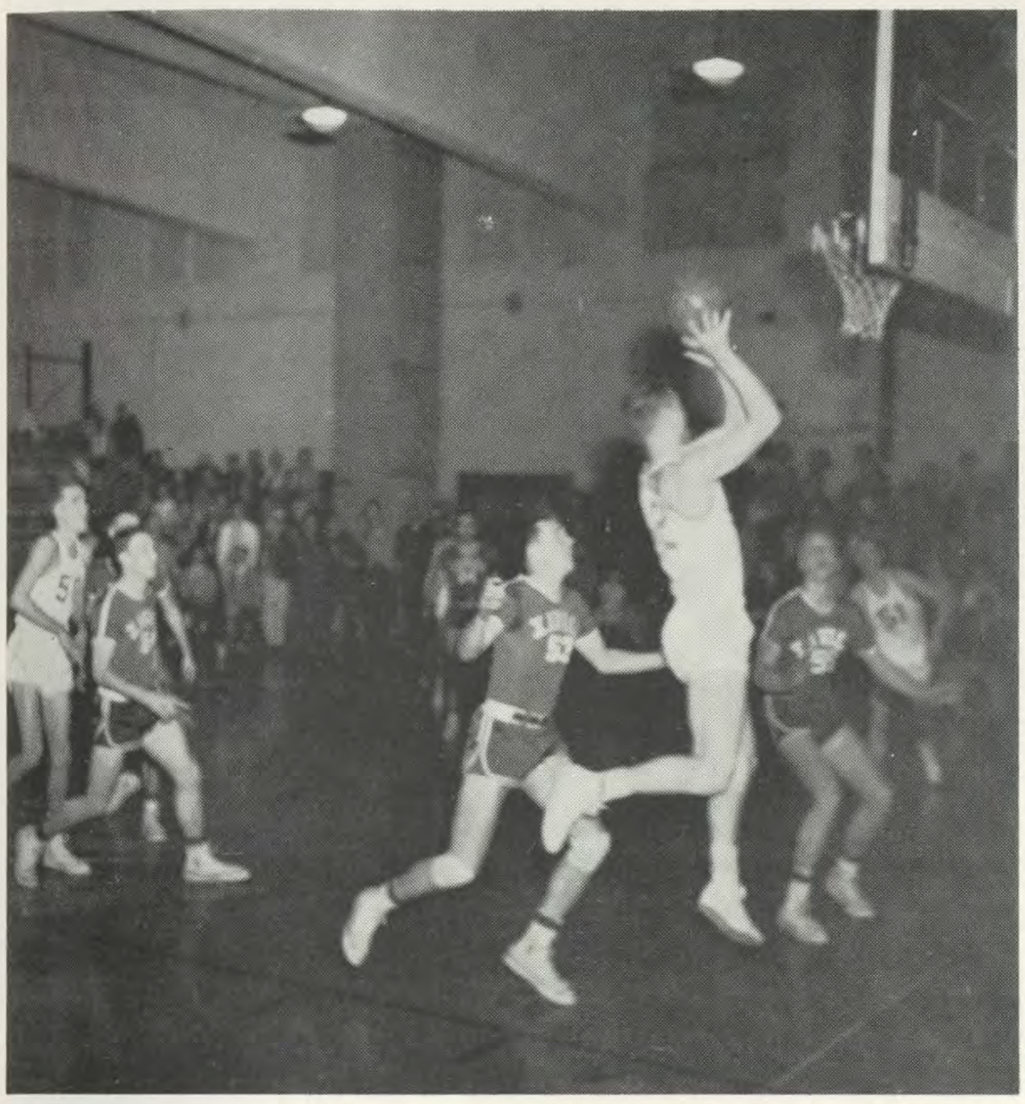

Phil Bergen lets fly with a jump shot in the close RAM-St. Xavier foray.

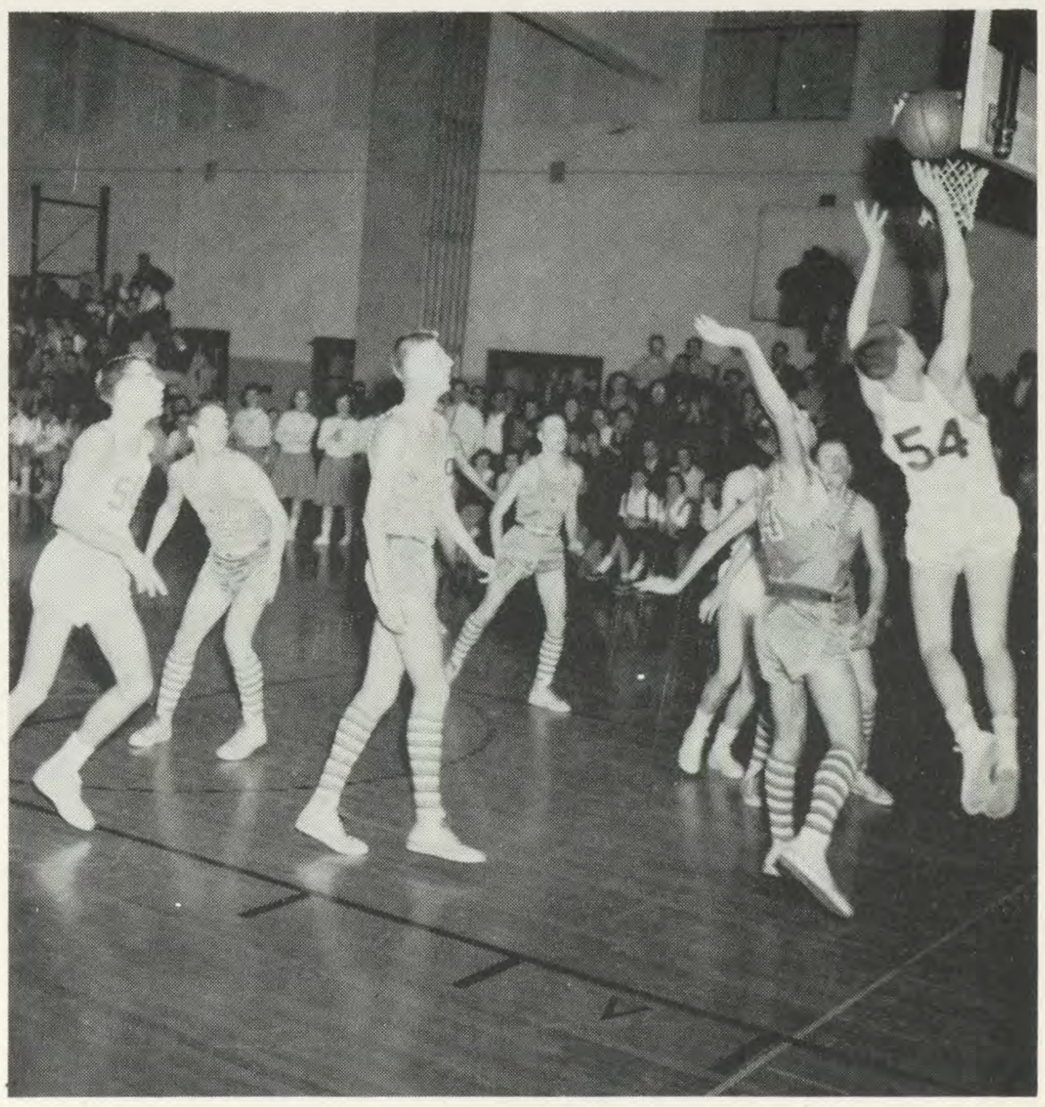

Mike Schuler scores two in the RAM-Norwood encounter at the Wilson Junior High Gym.

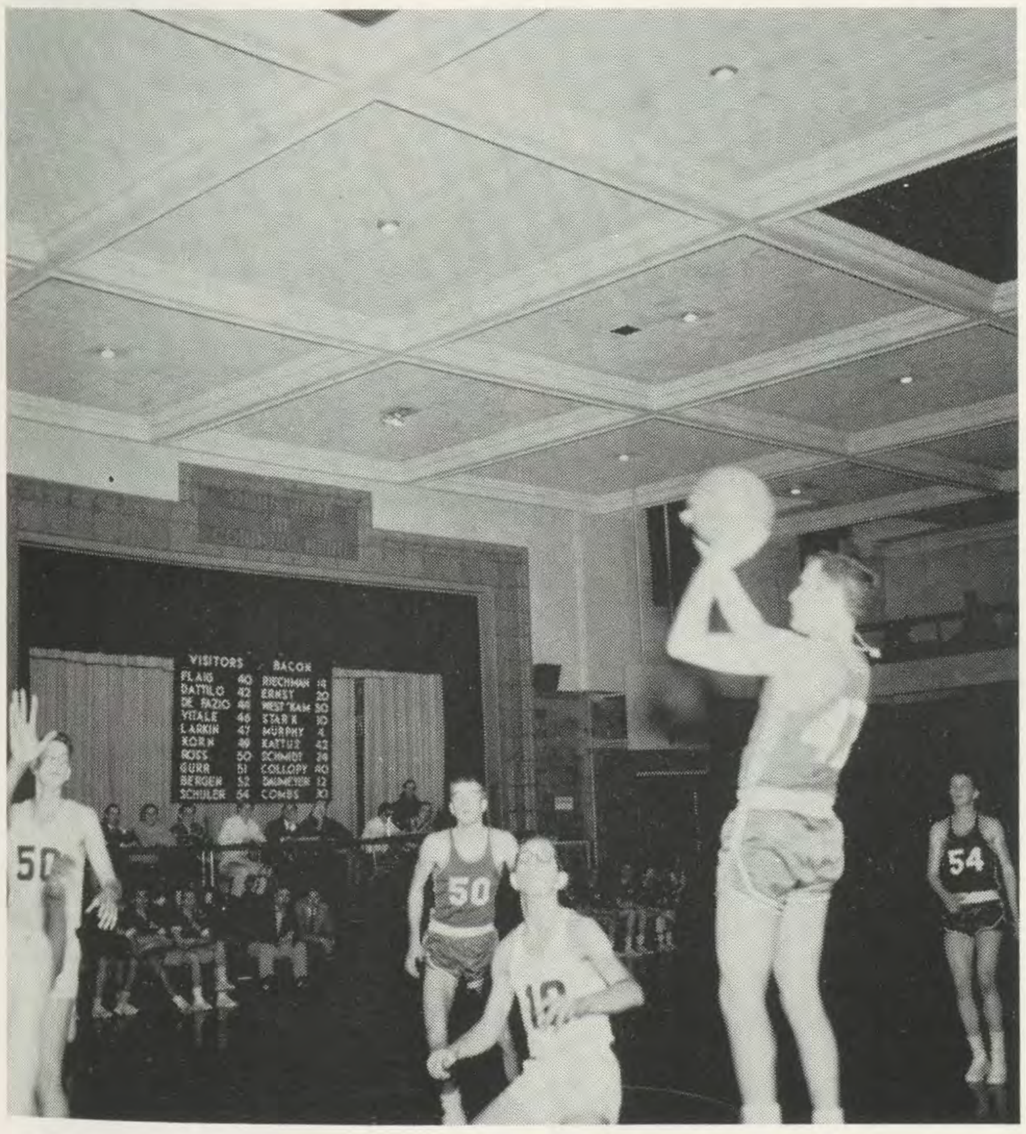


Captain Ed Larkin hits for two in the bitterly fought contest with Roger Bacon.

Mike Ross again hits for two in the RAM-Miamisburg game, opening our tenure in tournament competition.

Action in the Monroe Game shows Mike Ross leaping high above the entire Hornet defense to register another two markers to the RAM total.

In the hotly contested Fenwick encounter, Mike Ross outmaneuvers the Falcon defense to rack up two tallies for the RAMS.

Junior Joe Vitale drives through the entire opposition of the Covington Colonels for two points.

Bob Gurr reaches high for the basket to account for two points in the RAM-Colonel contest.

Tony Blaine
contest. The g

Mike Ross out-
tallies for the

ount for two

Climaxing a brilliant season for both teams, Hamilton realized a dream in the tournament game between the RAMS of Hamilton Catholic and the Big Blue of Hamilton Public. Here we see RAM Coach Carl Falivene wishing luck to Blue Coach Warren Scholler.

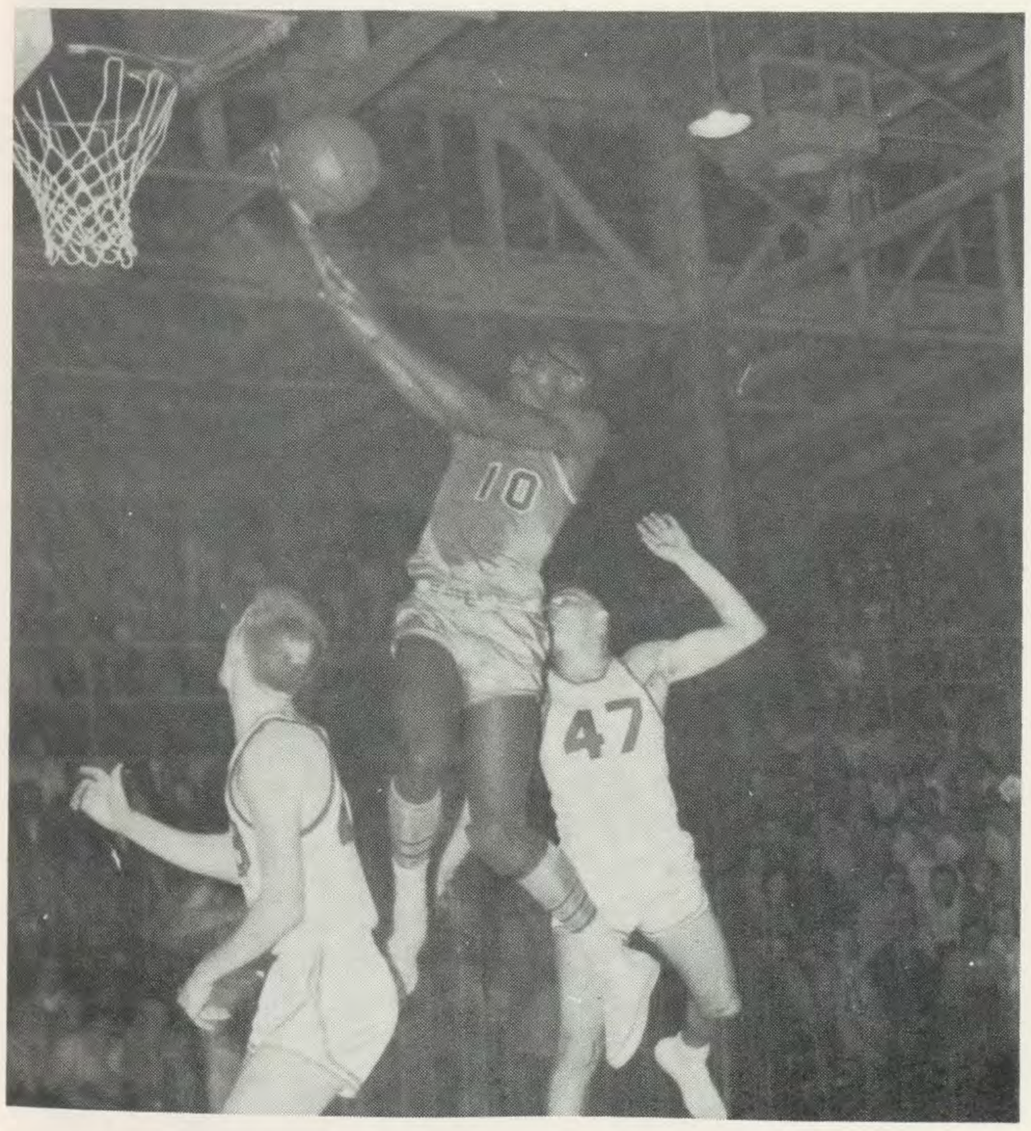

Tony Blaine of the Blue drives for two in the RAM-Blue contest. The game saw the RAMS lead for three periods.

Mike Ross hits for two in the game which saw the Blue forced to come from behind to win.

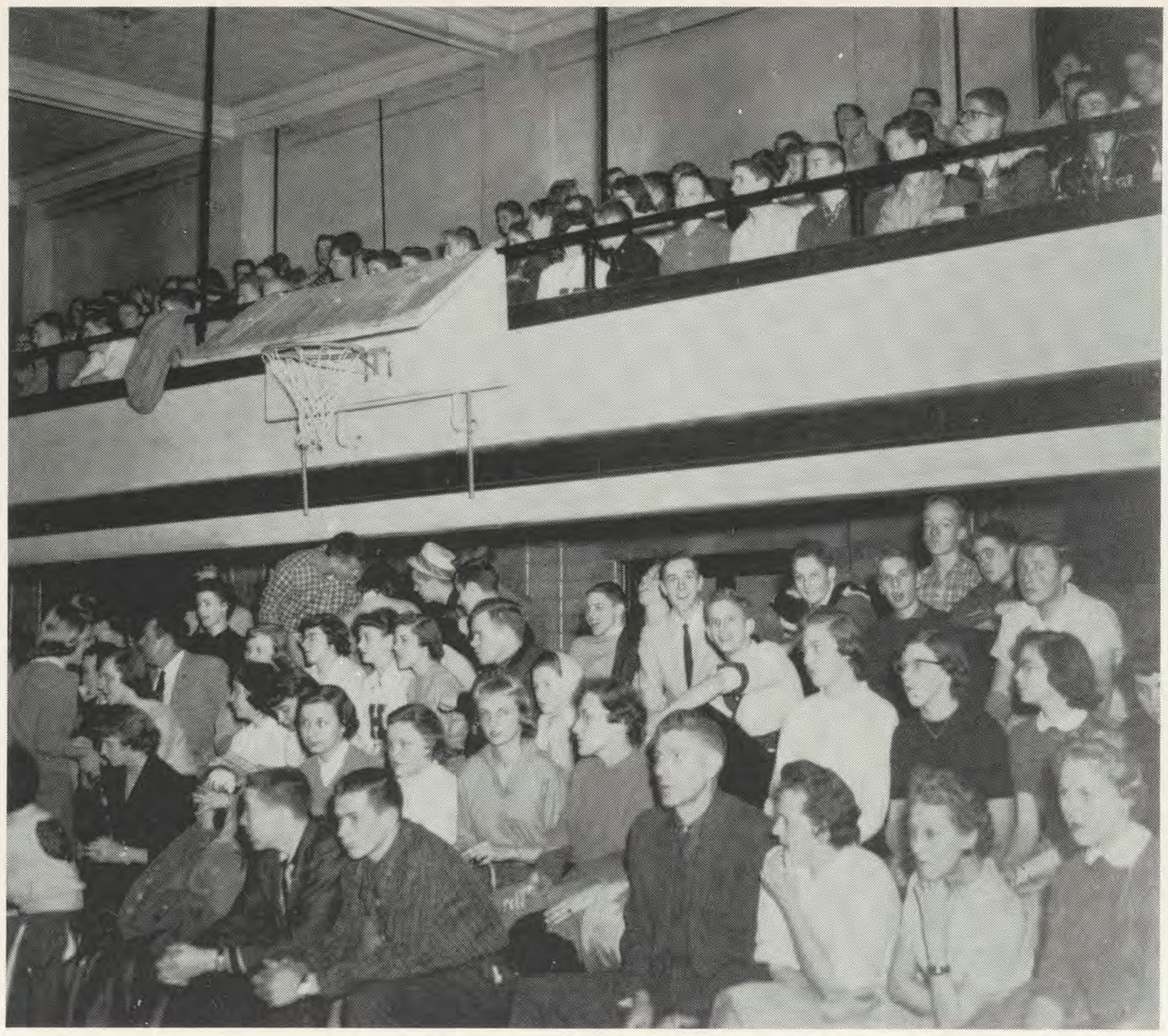

DATTILO 42
DE FAZIO 44
VITALE 46
LARKIN 47
KORN 49
RIECHMAN 14
ERNST 20
WEST'KAM 50
STAR K 10
MURPHY 4
KATTUS 42

# ACTIVITIES AROUND THE CAMPUS

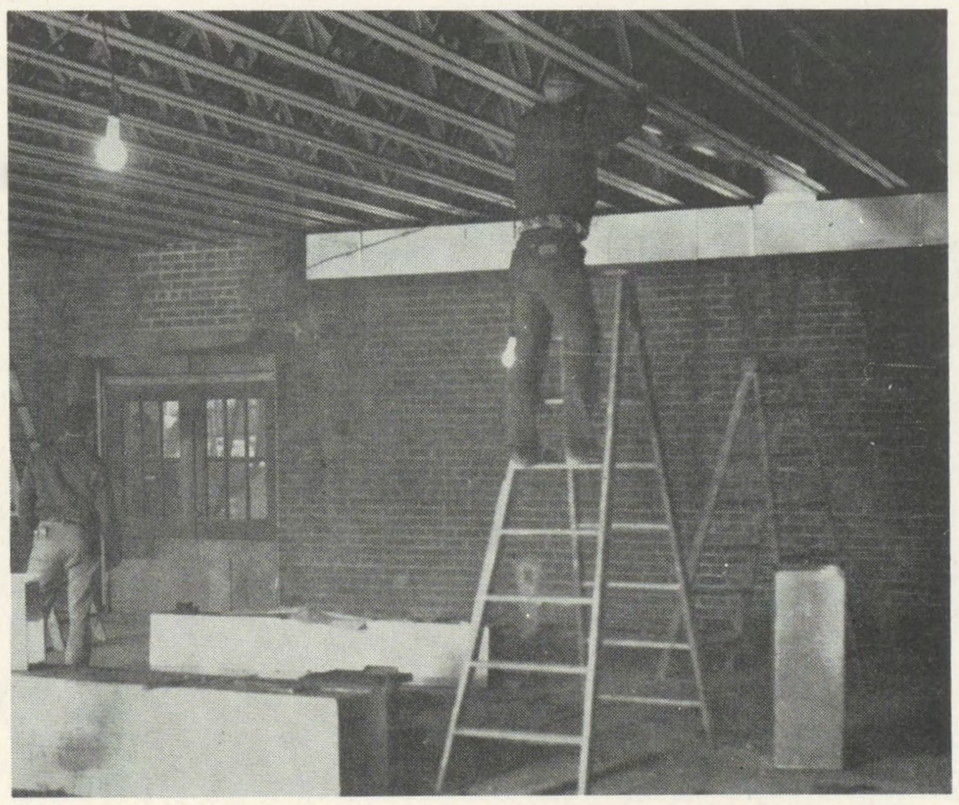

# CLASS OFFICERS

SENIORS—Ted Diewald, Ed Larkin, George Ross, Roger Wilke.

JUNIORS—*Standing:* Ron Honerlaw, Dennis Rich, Paul Mellot, Russ Osborn. *Sitting:* Jerry Nieters, Walt Davin, Joe Vitale, Larry Peters.

# CLASS OFFICERS

SOPHOMORES—*Standing:* John Slovisky, Terry Martin, Allen Ritzie. *Sitting:* Carl Meyers, Joe Pater, Tony Dattilo, Bob Spadafora.

FRESHMEN—*Standing:* J. Loeffler, D. Knox. *Seated:* F. Vitale, B. Skolberg, J, Korb, T. Marqua.

# SODALITY

SENIORS—*Standing:* Bill Schneider, Mike Kilday, Jim Downey, Harry Grevey, Jim Nieters. *Seated:* Tom Korn, John Goldrick, Jerry Briner, Ed Larkin, Bill Huber.

JUNIORS—*Standing:* Ron Honerlaw, Jim Renners, Charles Stephan, Dennis Rich. *Seated:* Bernie Kuhl, John Lubbers, Paul Mellot, Joe Schopmeyer.

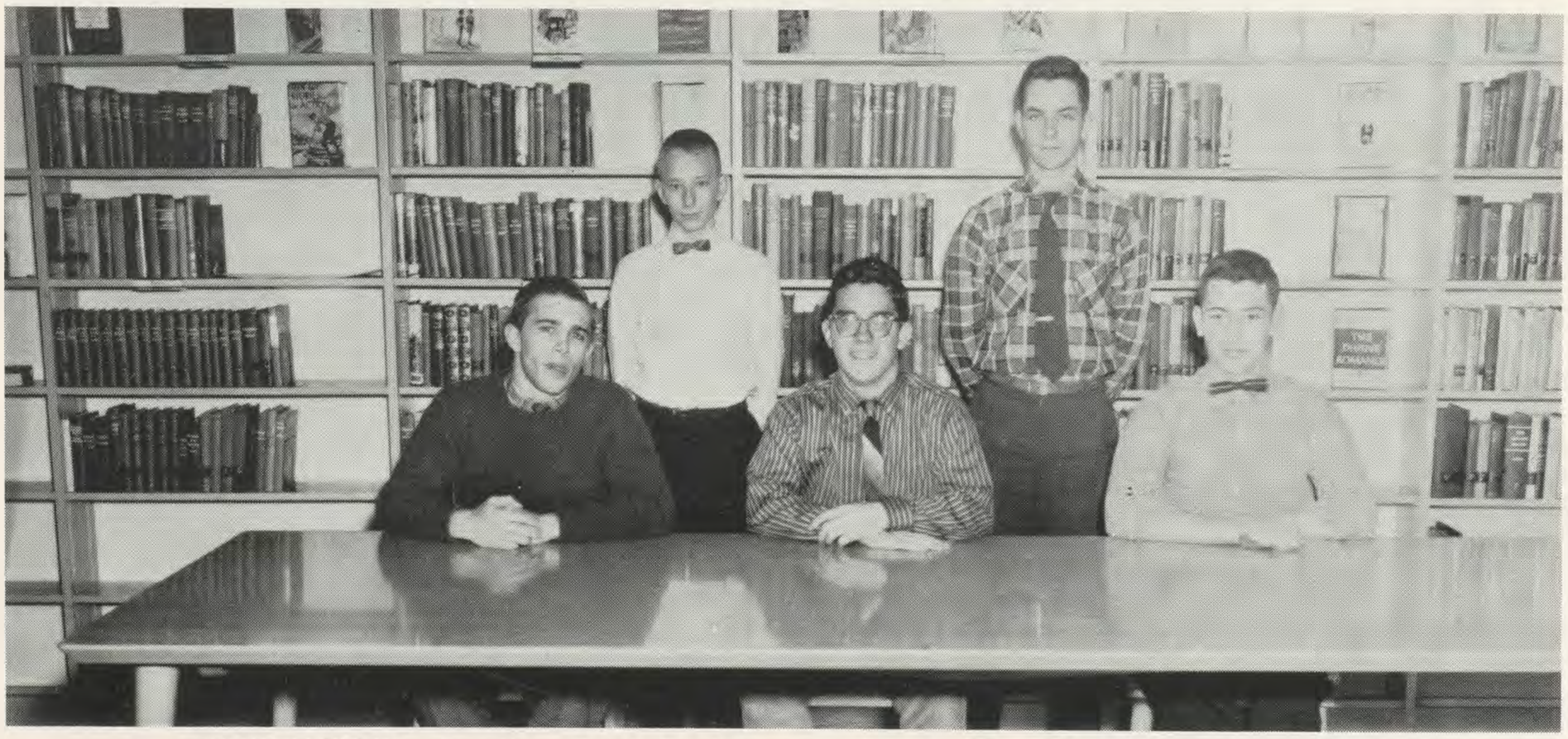

SOPHOMORES—*Standing:* Frank Brickner, Ray Kreke. *Seated:* Tony Dattilo, Joe Pater, Garry Scrivner.

# SODALITY

CANNED FOOD DRIVE
Jerry Briner, Bernie Kuhl, Paul Mellot, and Paul Vidourek present the Sisters with canned food.

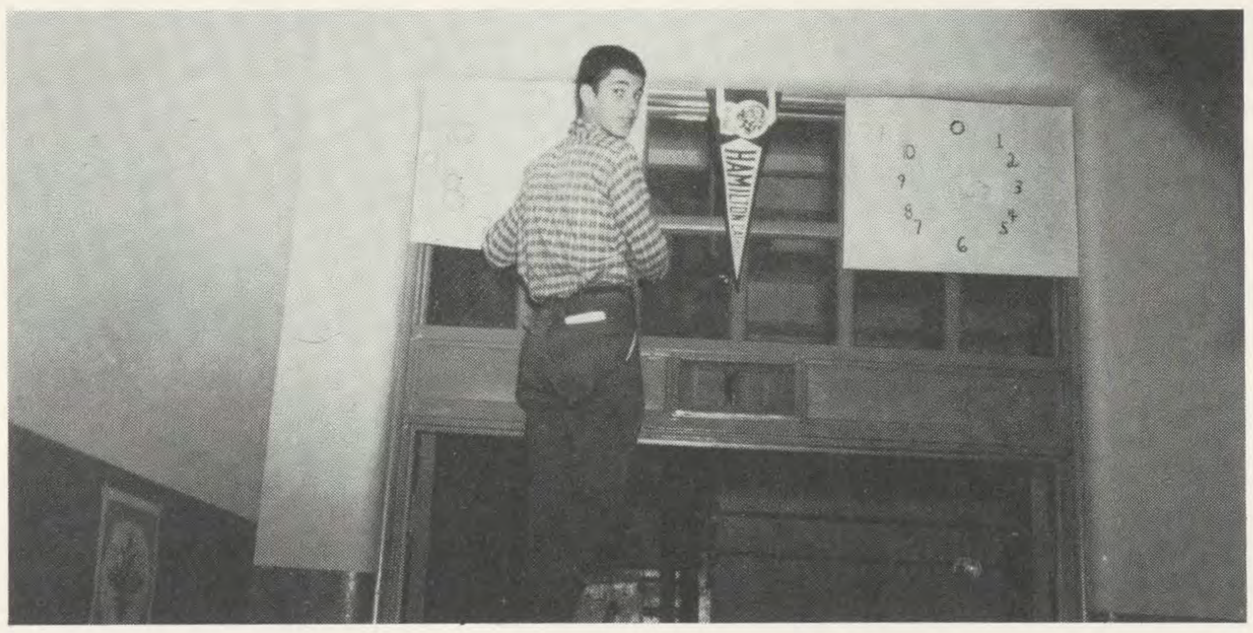

Frank Vitale marks score for 2-A in Food Drive.

SODALITY CONVENTION

Joe Schopmeyer, Frank Brickner, Bernie Kuhl, Joe Pater, Jerry Briner.

Brother Terry with some of his friends. (Recognize anyone?)

# The Recorder

OLD STAFF—*Standing:* D. Smith, M. Kiep, V. Dean, G. Marr, D. Auld, D. Clark, J. Nieters, G. Dresch, L. Landi. *Seated:* M. Kilday, B. Hudson, H. Grevey, H. Schmidt, T. Diewald.

NEW STAFF—*Standing:* J. Vitale, B. Burkhardt, C. Rupp, A. Briner, F. Schliesman. *Seated:* R. Honerlaw, D. Rich, J. Nieters, W. Davin.

# LIBRARY

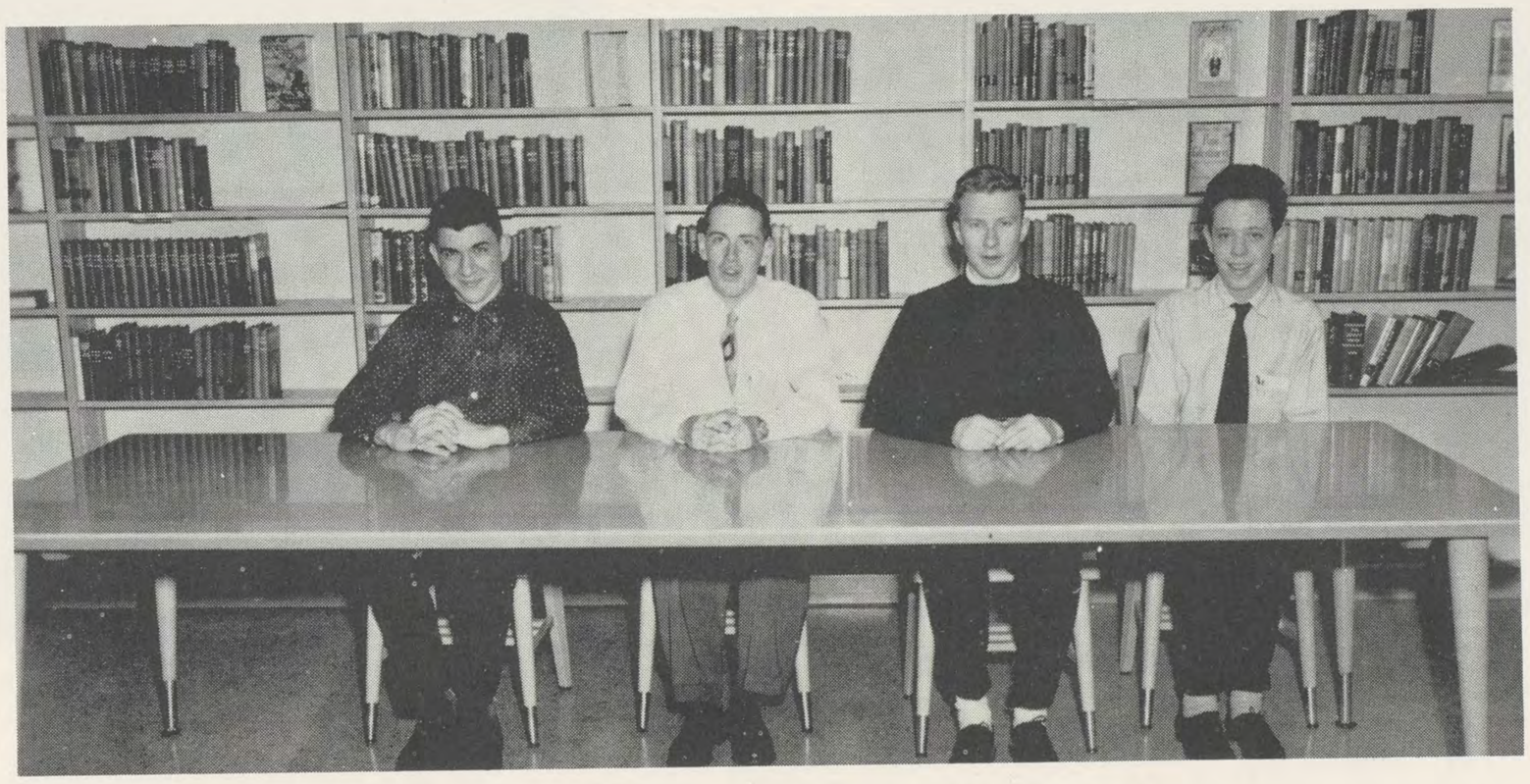

LIBRARY STAFF—G. Frost, H. Schmidt, E. Molinsky, T. Kennedy.

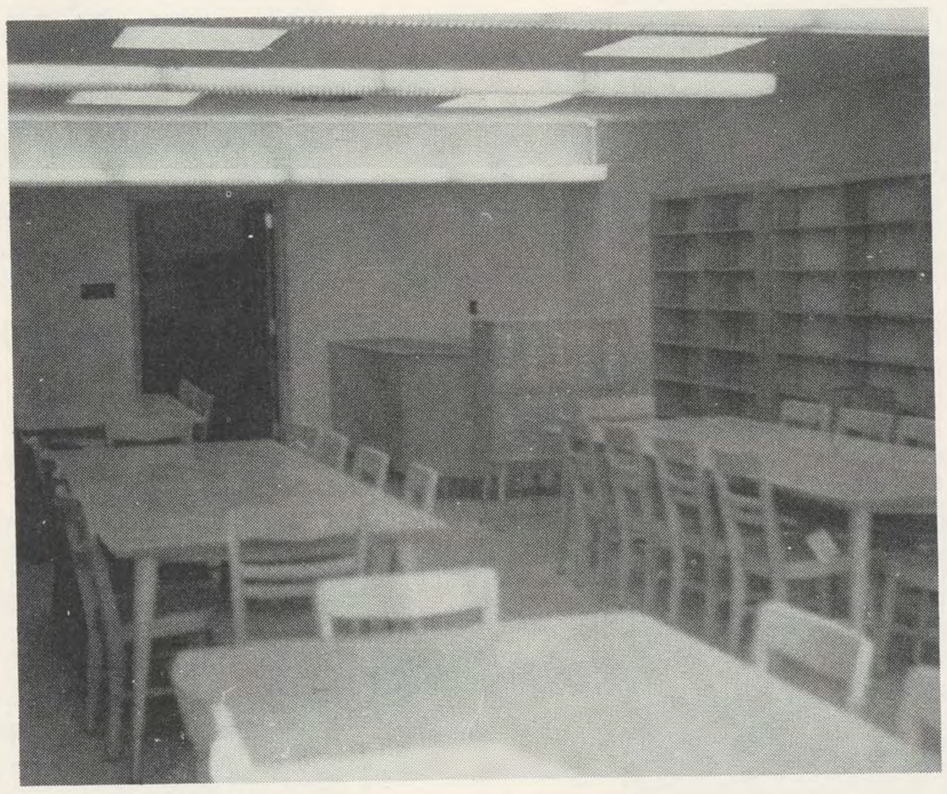

The new Library

# CONSTRUCTION

Sept. 15, reporting for assignment at C.H.S. . . .

We're on our way up . . .

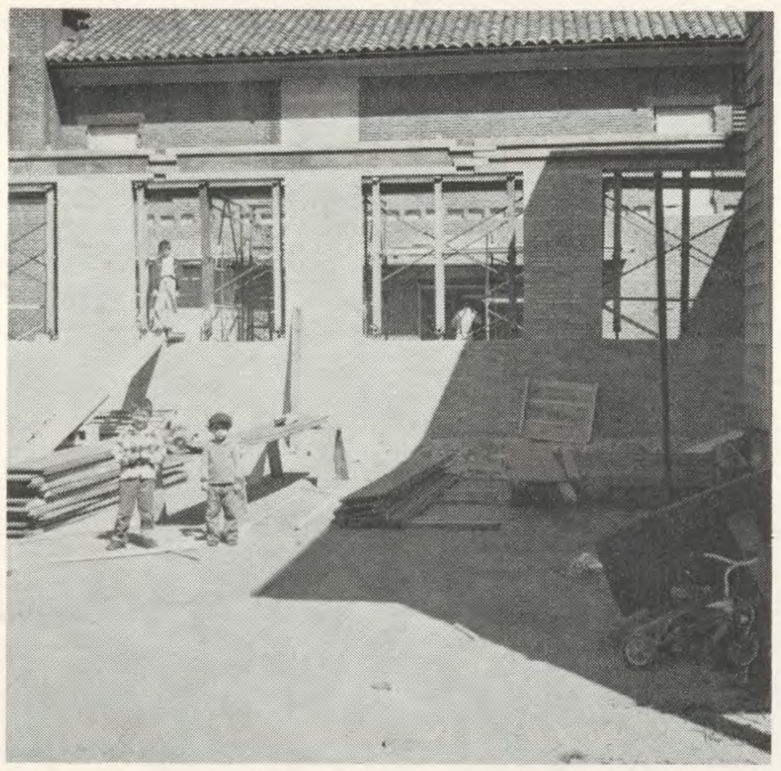

First floor shell completed to ceiling line . . .

First floor ceiling going into position . . .

Second floor shell in its early stages . . .

Roof braces being lowered into place . . .

# CONSTRUCTION

Workers putting roof slabs into place . . .

Partitions give an idea of the floor plan . . .

Windows provide protection for the workers . . .

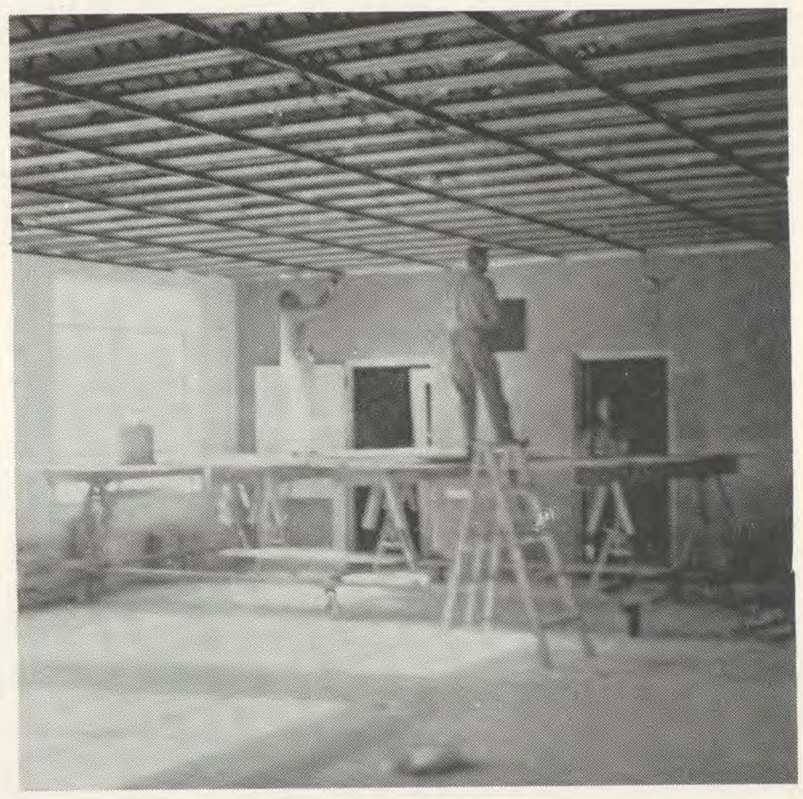

The ceiling is put in place . . .

Tilers lay the new floor . . .

At last, the finished product, Feb. 11, 1958.

# ACTIVITIES

The bookstore provides a beehive of activity between the hours of 8 and 8:30 each morning, under the watchful eye of Bro. Leazer.

Sophomore volunteers eliminate rocks and broken concrete from the Athletic Departments' new annex.

Don Clark, Senior, welcomes a new student to Hamilton Catholic High.

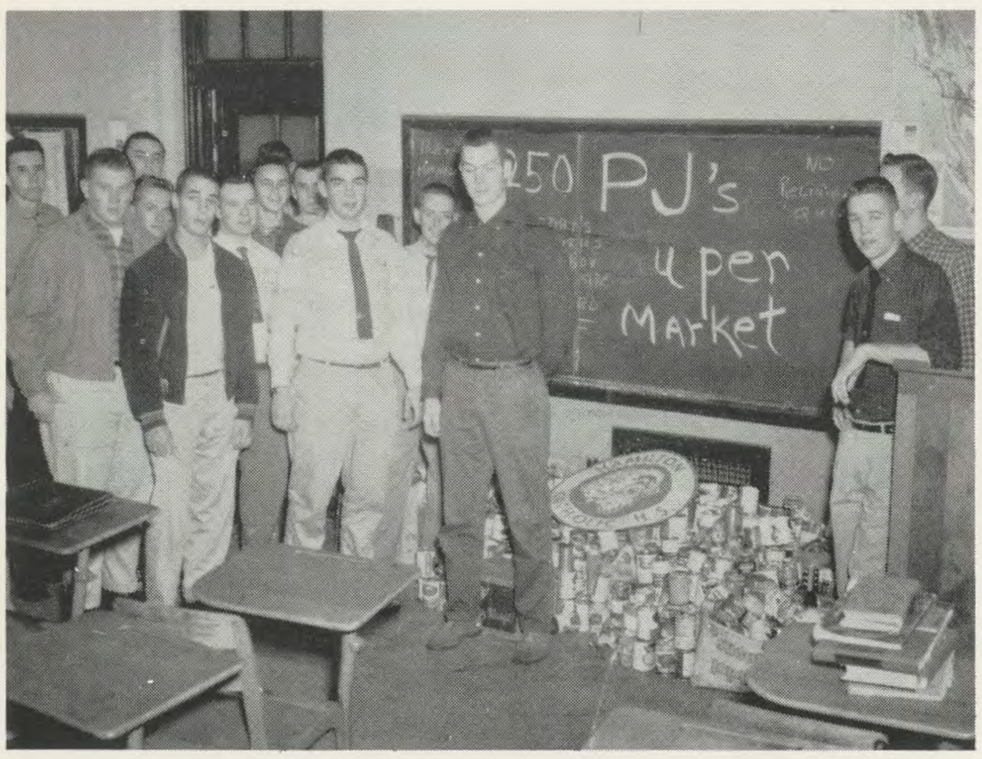


Members of the Senior Classes survey the results of a last minute rush to meet the canned-food quota. One thousand two hundred sixty-five cans were collected during a torrential downpour, between 8 and 11:00 in one evening.

The student body is shown assembled in the yet uncompleted Activity Hall for the Christmas assembly.

# DEDICATION MASS

On February 7, 1958, Fr. Paul Landolfi, assisted by Seniors Bill Malone and Larry Gaspar celebrated the first mass in the new C.H.S. Assembly Hall.

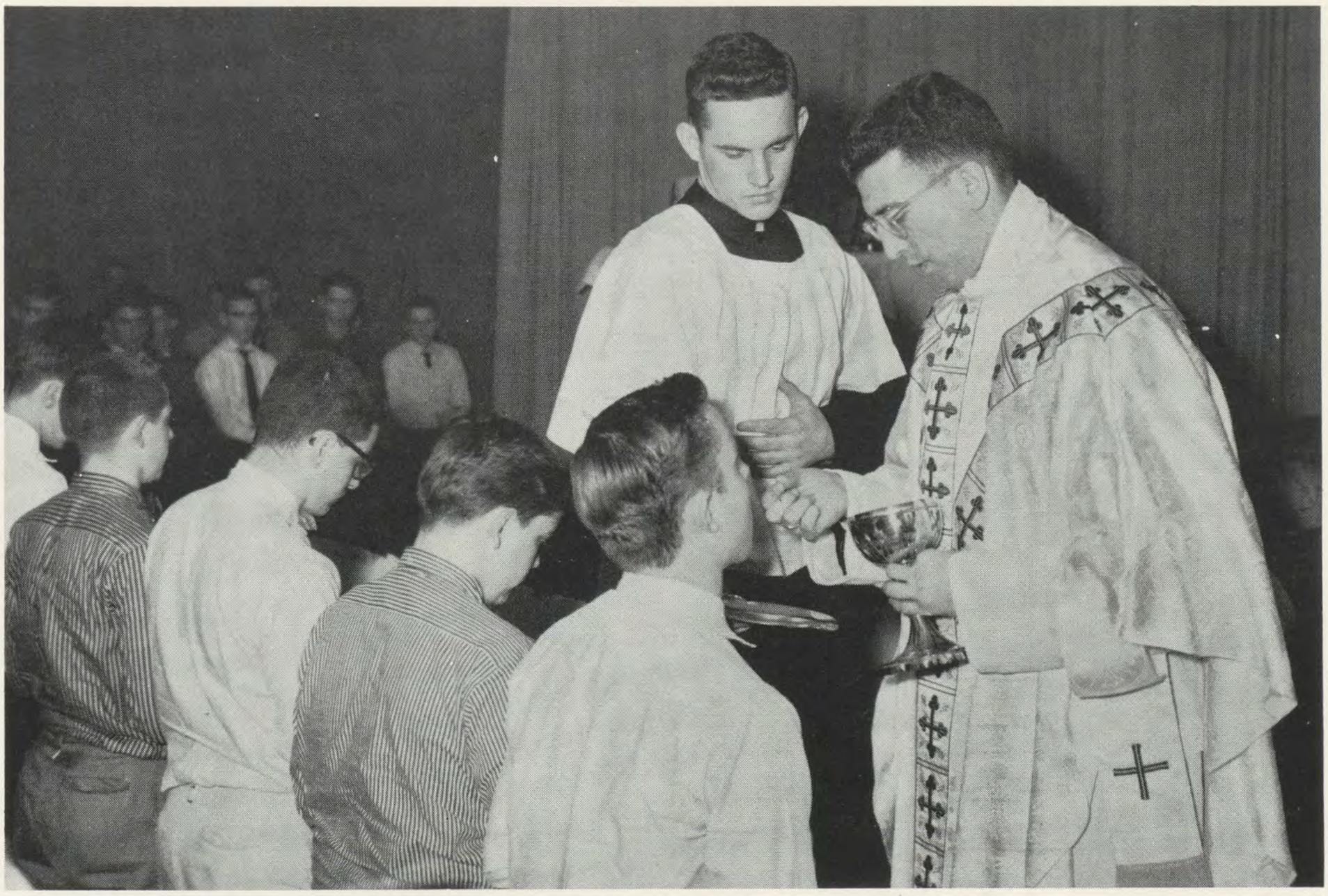

In addition to being the first Mass celebrated in the new Hall, it marked the first time in 50 years that a Mass was offered within the walls of Hamilton Catholic.

# LOURDES ASSEMBLY

Ted Diewald, Master of Ceremonies, presents an outline of the apparitions at Lourdes, which took place between February and July of 1858.

Fr. Hesselbrock tells the student body the necessity of new improvements in the education system to provide a more solid Catholic Education.

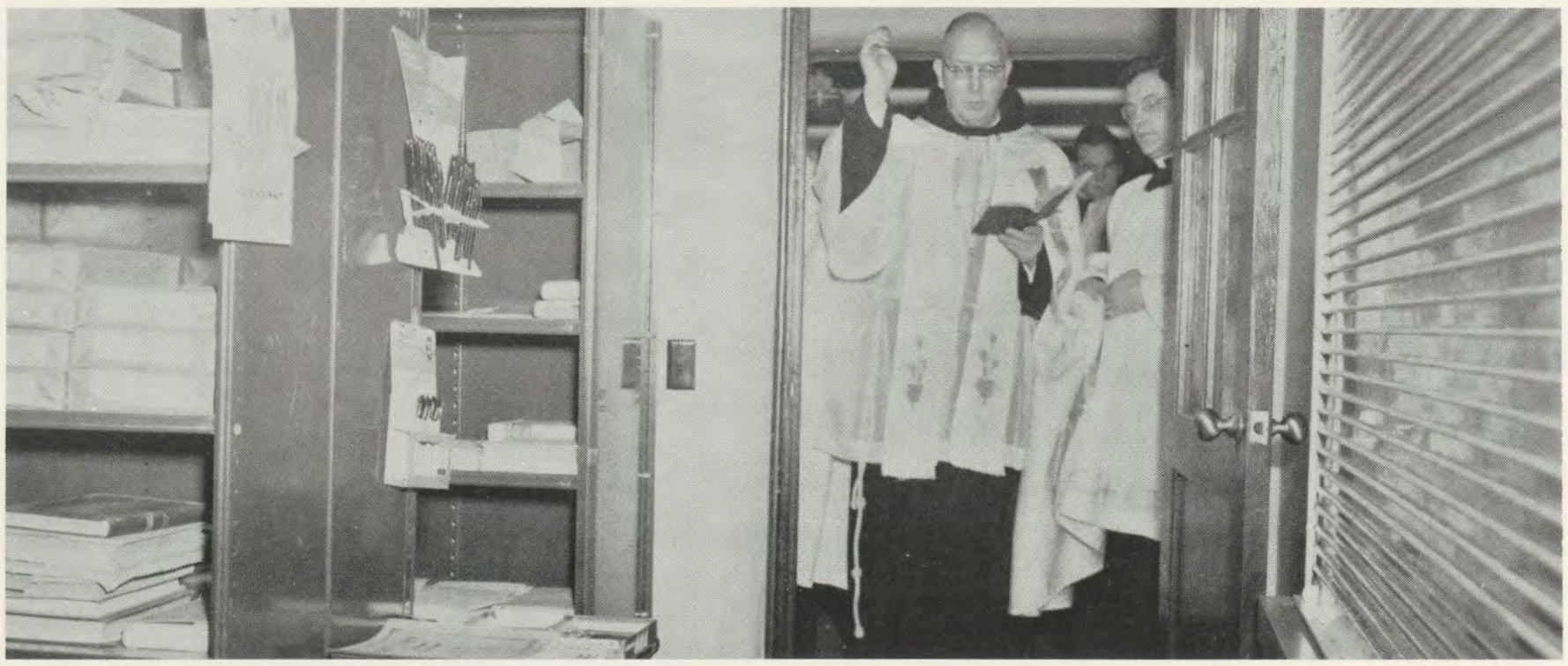

Fr. Hesselbrock blesses the newly constructed Bookstore, which now provides a better and more complete service to the students.

# BLESSING OF THE NEW CATHOLIC HIGH FACILITIES

Fr. Theodore Hesselbrock, aided by Fr. William Schwartz of the Catholic High Faculty, blesses the newly constructed Faculty Room, used for executive meetings.

Fr. Hesselbrock offers the Benediction to close the program marking the opening of the Lourdes' Year.

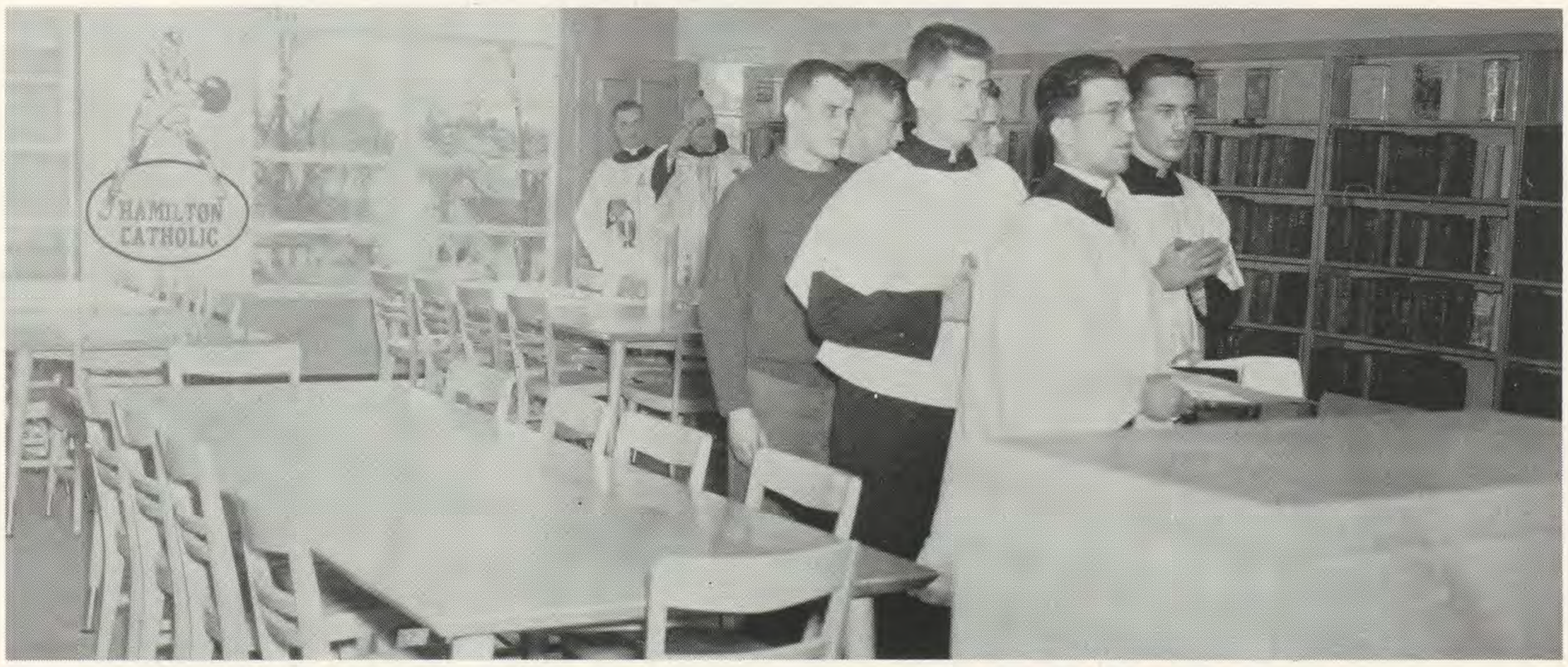


Fr. Landolfi, two servers, and the Senior Class Officers lead the procession to the blessing of the new Library.

# MOTHERS' CLUB

Mrs. Dorothy Rich, C.H.S. Secretary, is seen welcoming Mrs. Carl Falivene to the initial Mothers' Club meeting of the year.

Bro. Jos. Gaudet, flanked by the officers, welcomes the Mothers to the Kick-off meeting of the 1957-1958 School term.

Bro. William Abel, new on the faculty this year, is seen talking over events with a number of Freshman Mothers.

A record attendance was realized at this meeting and the Faculty was well pleased with the interest shown by the Mothers in the work of their sons.

# MOTHERS' CLUB

Bro. Joe listens attentively while the officers conduct the meeting.

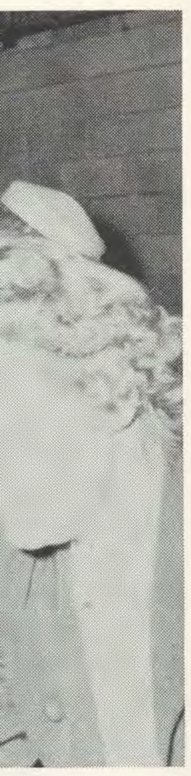

ear, is seen
an Mothers.

Bro. John talks with some of the mothers.

Everyone seems to be enjoying themselves at this meeting.

# HOOP HOP

# HOOP HOP

# LAST WILL AND TESTAMENT

WE, THE CLASS OF 1958, being of sound mind and healthy body, do here—publicly announce and proclaim this to be our last will and testament.

In departing, we leave

our sincere thanks to the faculty;

best wishes for the continued growth and success of Catholic High;

the joys and the tribulations of the senior year to the junior classes;

these words of warning to the incoming freshman: "Your high school days will be over before you have fully realized their importance."

In addition, there are these following individual bequests:

TOM ALEXANDER: to Russ Osborne, my leadership of the Sophomore Gang;

DAVE AULD: to Charlie Stephan, my job as dance instructor;

AL BOERGER: to Sheldon Braun, my little-used Physics book;

JERRY BRINER: to Paul Mellott, my seat in the furthermost extremities of Math and Science classes, fine for mathnapping;

VIC DEAN: to Fred Schliesman, my little used Captainship of St. Joe's Church League Team;

TED DIEWALD: to Jim Jost, my dubious distinction of scoring for the opposing team in Church League;

TOM ENDERLE: to any member of Bro. Leahy's classes, my extra cigar boxes;

DAN FIEHRER: to Mo Flaig, my ability to get along with Coach Carl;

LARRY GASPAR: to "Deuce" Schuler, my beard;

RAY GUNDLER: to Bill LaFever, my ability to play basketball;

BOB GURR: to Gerry Nieters, my excelling grades in Math;

RON HANDLEY: to any interested party, my failing grades in Mechanical drawing;

TOM HARMON: to Jack McGrath, my ducktails;

BIZZ HENSLER: to Bob Ruhlman, my celebrated nose;

BOB HUDSON: to Ron Honerlaw, my unread Recorder editorials;

JACK HUENTELMAN: to Dave Roof, my ability to play musical instruments;

CARL JEFFERS: a passing grade in Mechanical Drawing to anyone unfortunate enough to be in Bro. Leahy's class;

TOM LEPERA: to any underclassman, my science brain;

BILL MALONE: to Terry Moore, my well used tie;

JIM NIETERS: to Denny Rich, my carrot garden;

DICK PATE: to Joe Vitale and Wayne Russo, what is left of my Mechanical Drawing equipment, hoping they get more use from it than did I;

TOM REED: to any deserving junior, a five-day late pass;

MIKE ROSS: to Mo Flaig, my ability to dunk a basketball;

TOM SAUER: to anyone energetic enough to arrive at 7:45, my parking place in front of school;

JERRY SCHINDLER: to Vince Schnapp, my ability to play the slides in "Struttin' High";

CHARLES SPAHN: to Bill Kirchoff, my blue-suede shoes;

ROGER WILKE: to Joe Vitale, my eight football lockers.

IN CLOSING, WE WISH TO THANK, IN SUPERLATIVE MANNER, THE STUDENTS OF NOTRE DAME, WHO HAVE SUPPORTED THE ACTIVITIES OF THE RAMS UNTIRING ENTHUSIASM AS WELL AS HAVING PROVIDED FOUR BEAUTIFUL FLOATS IN OUR HOMECOMING PARADE. IT IS IMPOSSIBLE TO EXPRESS OUR GRATITUDE IN WORDS AT THIS TIME.

*Signed and sealed this last day of school*

CLASS OF 1958

# IN THE HALLS

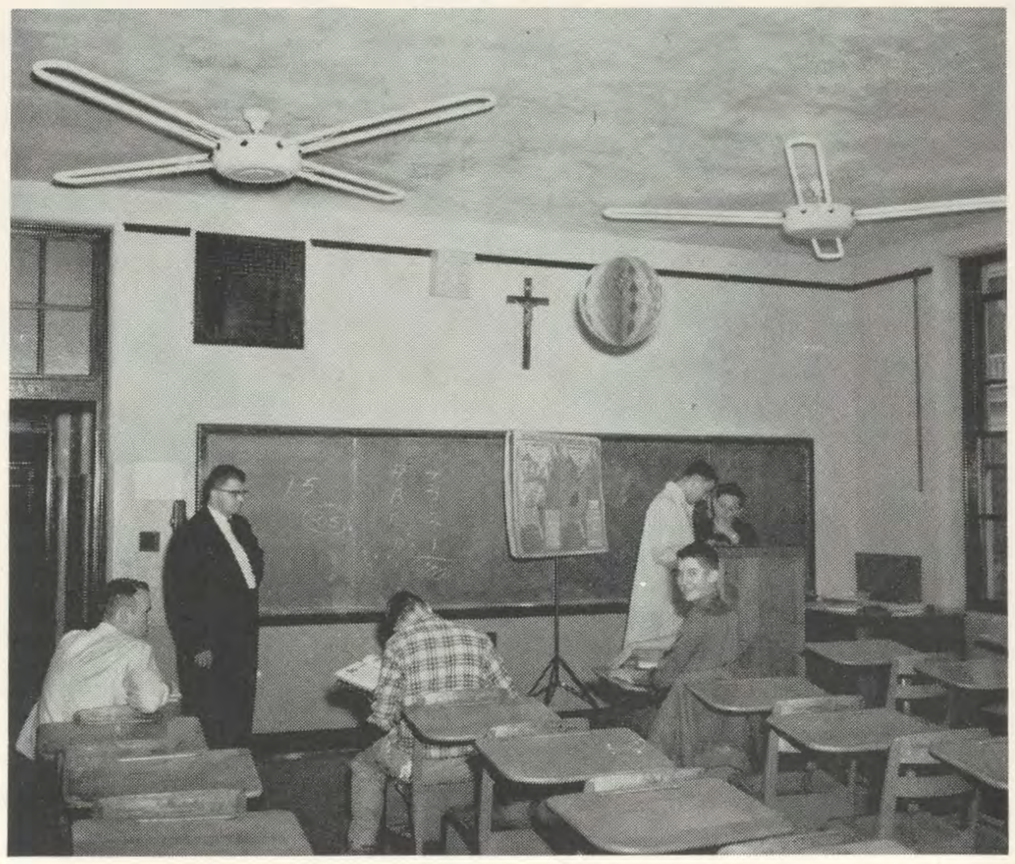

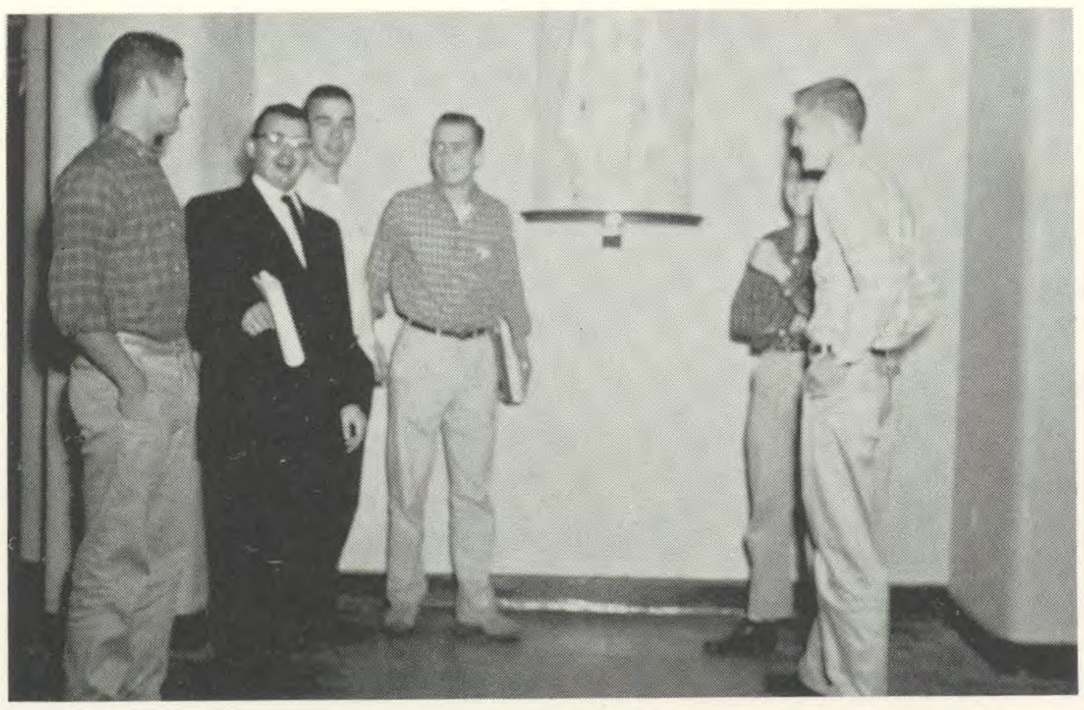

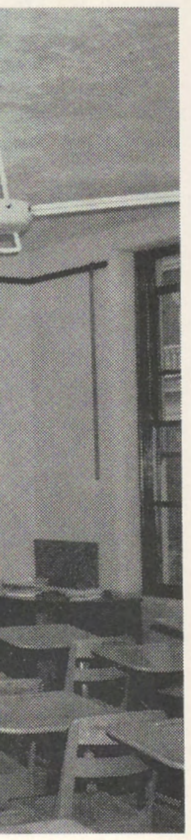

# ADS

PATRONIZE

OUR

ADVERTISERS

RELIABLE PRESCRIPTION SERVICE
New Drive-In Pick-Up Window
WE DELIVER TOO

**BARTEL PHARMACY**

2535 Pleasant Ave.
Phone TW 2-0861

Good Luck
Seniors

**STEINBERG'S CLOTHING, INC.**

228 High Street

COMPLIMENTS
of

**CLAY'S JEWELRY**

2525 PLEASANT AVE.
TW-2-9565

Compliments
of

**TOP HAT CLEANERS**

2509 PLEASANT AVE.
Phone TW 4-4312

Compliments of
Fisher Body Division

GENERAL MOTORS
CORPORATION

HAMILTON PLANT
Hamilton, Ohio

WMOH
1450 on Your Dial

Music—News—Sports

R. L. ODSON
General Manager

EDWARD J. SCHMIDT
INSURANCE AGENCY

14 North Third Street

"SCHMIDT
SERVICE
SATISFIES"

HAMILTON WORKS

BALDWIN-LIMA-HAMILTON CORPORATION

Hamilton, Ohio

BALDWIN-LIMA-HAMILTON CORPORATION
Hamilton, Ohio

Good Luck
to the
Class of '58

# HAMILTON AUTOMOBILE DEALERS ASSOCIATION

(New Cars)

## SEARS ROEBUCK AND CO.

210 South Second St. Hamilton, Ohio

## Congratulations to the Class of 1958 . . .

Upon the completion of another step in the quest for knowledge. Education is a continuing process and upon it rests the future of America.

CHAMPION PAPERS ®

THE CHAMPION
PAPER & FIBRE COMPANY

OHIO DIVISION

Mills at:
HAMILTON, OHIO — CANTON, N. C. — PASADENA, TEXAS

# KREBS FURNITURE

Third and Court TW 4-8379

SINCE 1885

---

Best Wishes
to the
Class of '58

# HAMILTON RETAIL FUEL MERCHANTS ASSOCIATION

# HAMILTON FOUNDRY AND YOU!

## Hamilton Quality Castings

**Who we are** The Hamilton Foundry & Machine Company is a modern semi-production and jobbing iron foundry. We're only three-quarters of a century young and believe the best years are ahead of us.

**What we do** We start with formless things like pig iron, scrap, limestone, coke and sand. We melt the metal and limestone with coke and air . . . mold the sand . . . and impart form and value to these materials. This is how we make the HAMILTON QUALITY CASTINGS that are essential to modern living; for a multitude of products such as appliances, office equipment and machine tools. The acceptance of HAMILTON QUALITY CASTINGS is demonstrated by hundreds of prominent users on a local and national scale.

**What we offer**

1) The personal satisfaction of producing something useful; seeing good castings emerge from something so basic as pig iron, coke and sand.
2) Good compensation and employee benefits.
3) Opportunity to grow through a training program; by full-time work or a co-op plan.
4) A friendly, stable organization in an essential industry.

**Interested?** Write today and tell us about yourself. Address your letter to our President, Mr. Peter E. Rentschler. Ask for our booklet, "HAMILTON QUALITY CASTINGS" and an appointment. We'll be glad to talk with you; and you may find it worthwhile, too.

**THE HAMILTON FOUNDRY & MACHINE COMPANY**

**(Dept. G6) 1551 Lincoln Avenue, Hamilton, Ohio**

BE A
C. H. S.
BOOSTER
Join

THE
CATHAM
A. C.

---

Compliments of

DAD'S CLUB

BOOST THE C. H. S. BAND

---

Compliments of

MOTHER'S CLUB

STRAD MUSIC COMPANY

Everything Musical

PHONE TW-3-5887

OPEN EVENINGS

Stauble's

FOOD PRODUCTS CO.

— Potato Chips —

Phone TW 5-5778
901-905
Central Avenue

Popcorn
Cornrosts

Pretzels
Skins

Compliments
of

WALKER'S
PHONE
3-4113
CENTRAL DRUGS

Second and Court Streets • Hamilton, Ohio

GUIDO TERZO

Fine Portraits

Weddings—Groups—Children

IN STUDIO OR AT YOUR HOME

"One of Hamilton's
Most Modern Studios"
205 South 3rd Street
HAMILTON, OHIO

**Pennsylvania** — Philadelphia, Pittsburgh, Erie, Johnstown, York
**Indiana** — Indianapolis, Ft. Wayne, Terre Haute, Muncie
**Ohio** — Cleveland, Cincinnati, Columbus, Toledo, Akron, Dayton, Youngstown, Canton, Hamilton, Lima, Mansfield, Zanesville, Elyria
**New Jersey** — Camden
**West Virginia** — Huntington, Charleston, Wheeling

BEARINGS, INC.
FORMERLY OHIO BALL BEARING CO

706 EAST AVENUE • HAMILTON, OHIO • PHONE: TWINBROOK 4-8371

KEISER CLOTHING CO.

Second National Bank Bldg.
HAMILTON, OHIO
Hamilton's Largest Store
for Men and Young Men

BEST WISHES

A FRIEND

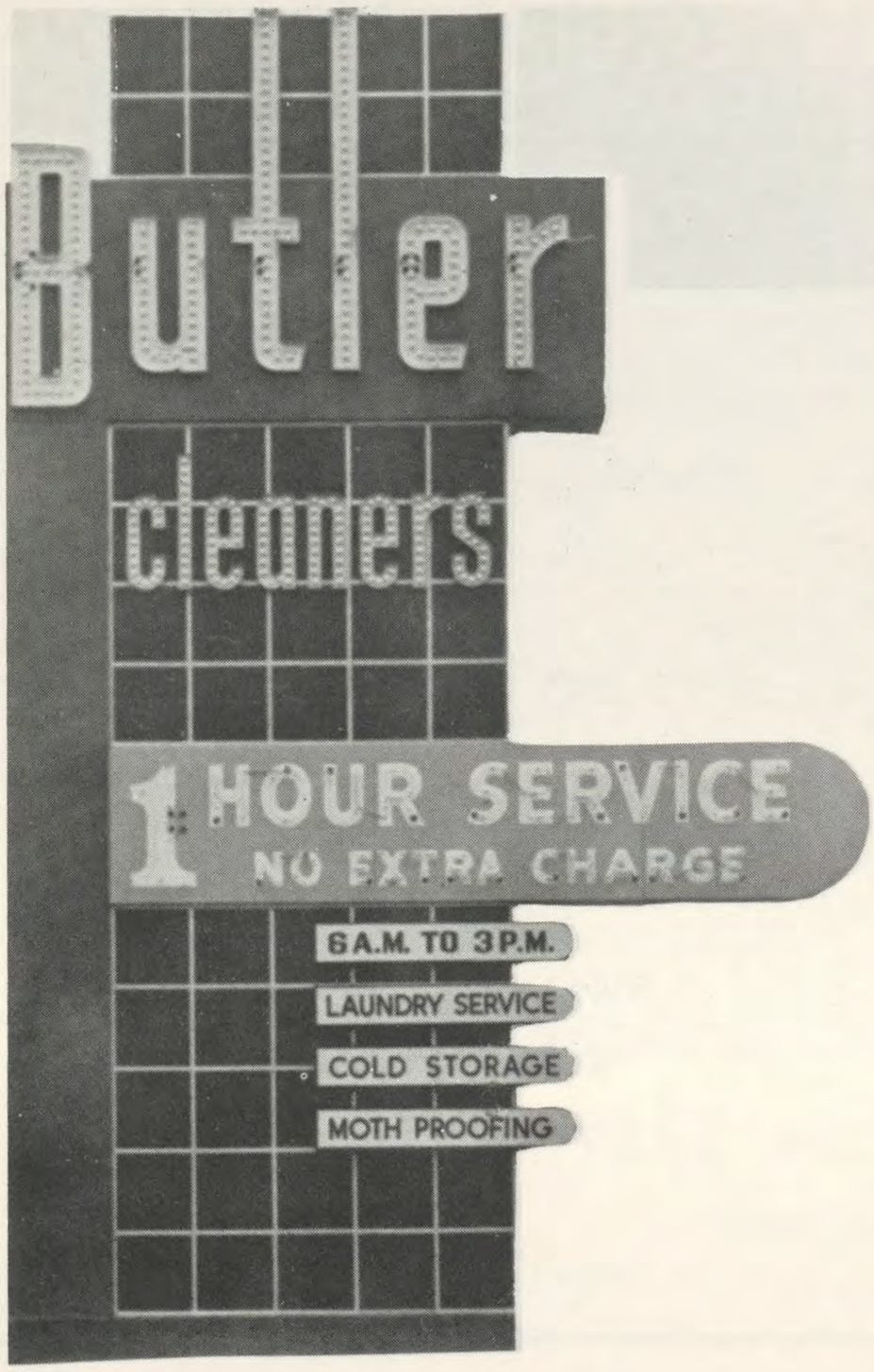


Good Luck

to the

Class of '58

# BUTLER CLEANERS

HAMILTON
2960 Dixie Highway

MIDDLETOWN
14 So. Clinton

Imfeld

122 High St.
Hamilton
Ohio

MUSIC STORE

Selling Fashionable
Clothing and Furnishings
to Men and Boys

THERE IS NO SUBSTITUTE
FOR QUALITY

THE
HEYMAN - FISHER CO.

"The Quality Shop"
HAMILTON, OHIO

KET - MOY
PRINTING

826 High Street Hamilton, Ohio

ARNOLD T. BRUNE, '34
RICHARD WEBER, '56
RICHARD SAVELI, '57

# PATRONS

MR. AND MRS. THOMAS ALEXANDER
MR. AND MRS. ROY BRINER
MR. AND MRS. LUCIAN FIEHRER
MR. AND MRS. LEO HENSLER
MR. AND MRS. KENNETH HUENTLEMAN
MR. AND MRS. JOHN KILDAY
MR. AND MRS. ROBERT KORN
MR. AND MRS. WILLIAM McGRATH
MR. AND MRS. JOHN MISTLER
MR. AND MRS. AL SAUER
MR. AND MRS. LOUIS SAVELLI
MRS. SARAH MOSER
MR. AND MRS. RAYMOND SCHINDLER
MR. AND MRS. EDWARD SCHMIDT
MRS. THERESA REUMANN
MR. AND MRS. LEWIS TRAUTHWEIN
MR. AND MRS. ADRIAN WELLINGHOFF
MR. AND MRS. GEORGE WALTER
MR. AND MRS. THEODORE DIEWALD
MRS. LEO DEAN
MR. AND MRS. ALBERT ENDERLE
MR. AND MRS. WILLIAM HUBER
MR. AND MRS. MATTHEW RUSSELL
MR. AND MRS. EDWARD WEISBRODT
MR. AND MRS. CLIFFORD WOLKE
MRS. MARIE WEBER
MRS. FLORENCE LEWIS
MR. AND MRS. EDWARD LARKIN
MR. AND MRS. HERMAN HUDSON
MR. AND MRS. ANTHONY PATE
MRS. ADEL PENDERGAST
MR. AND MRS. WALLACE DOWNIE
MRS. MELVIN ROMMES

# PATRONS

MR. AND MRS. LOUIS FRITSCH
MRS. HILDA DRESCH
MR. AND MRS. HARRY GREVEY
MR. AND MRS. EDWARD GURR
MR. AND MRS. JOHN LAWSON
MR. AND MRS. FRANK LEPERA
MR. AND MRS. EUGENE LIPPHARDT
MR. AND MRS. JOSEPH MARR
MR. AND MRS. GEORGE ROSS
MR. AND MRS. A. V. SCHNEIDER
MR. AND MRS. FRANCIS SPAHN
MR. AND MRS. FRANK NIETERS
MR. AND MRS. D. WALLACE AULD
MR. AND MRS. ALBERT GASPAR
MR. AND MRS. WILLIAM MALONE
MR. AND MRS. EDWARD MOLINSKY
MR. AND MRS. LEONARD VIDOUREK
MR. AND MRS. CHARLES ARNO
MR. AND MRS. JOHN GOLDRICK
MR. AND MRS. DONALD GUNDLER
MR. AND MRS. WALTER HARMON
MR. AND MRS. SAMUEL MINELLI
MR. AND MRS. JOHN REED
MR. AND MRS. PAUL VENNEFRON
MR. AND MRS. HENRY WILKE
MR. AND MRS. ELMER BEIERSDORFER
MR. AND MRS. AL BOERGER
MR. AND MRS. JOHN CLARK
MR. AND MRS. WILLIAM RUMPKE
MR. AND MRS. ALFRED DISTLER
MR. AND MRS. RALPH EDWARDS
MR. AND MRS. CHARLES HARRIS
MR. AND MRS. RAYMOND HANDLEY

# Your Autograph, Please!

The Best Yearbooks Are TAYLOR-MADE
TAYLOR PUBLISHING COMPANY DALLAS, TEXAS

YLOR-MADE
Y DALLAS, TEXAS

TAYLOR-MADE
YEARBOOKS
DALLAS