1950

THE RAM

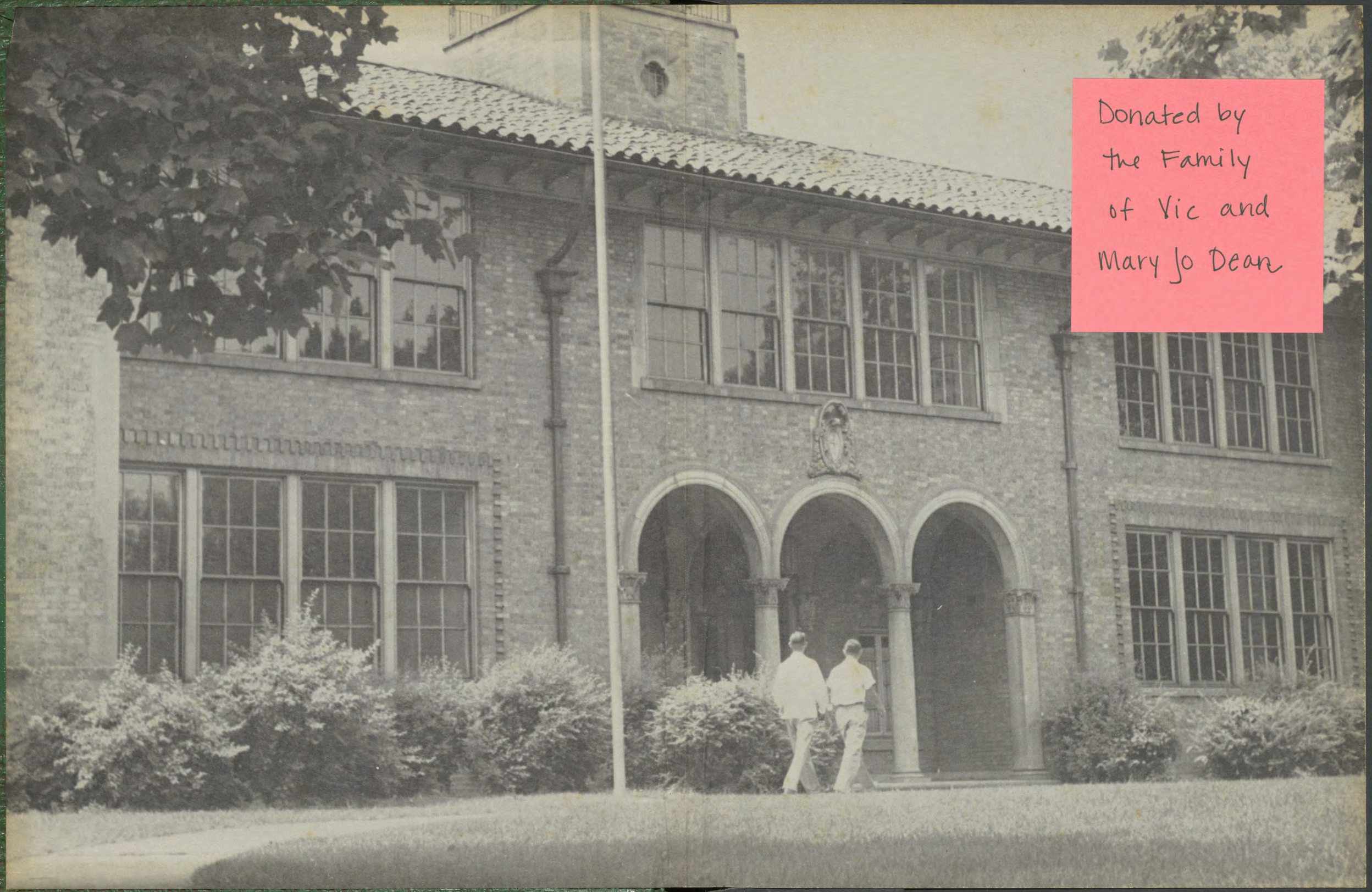

Donated by
the Family
of Vic and
Mary Jo Dean

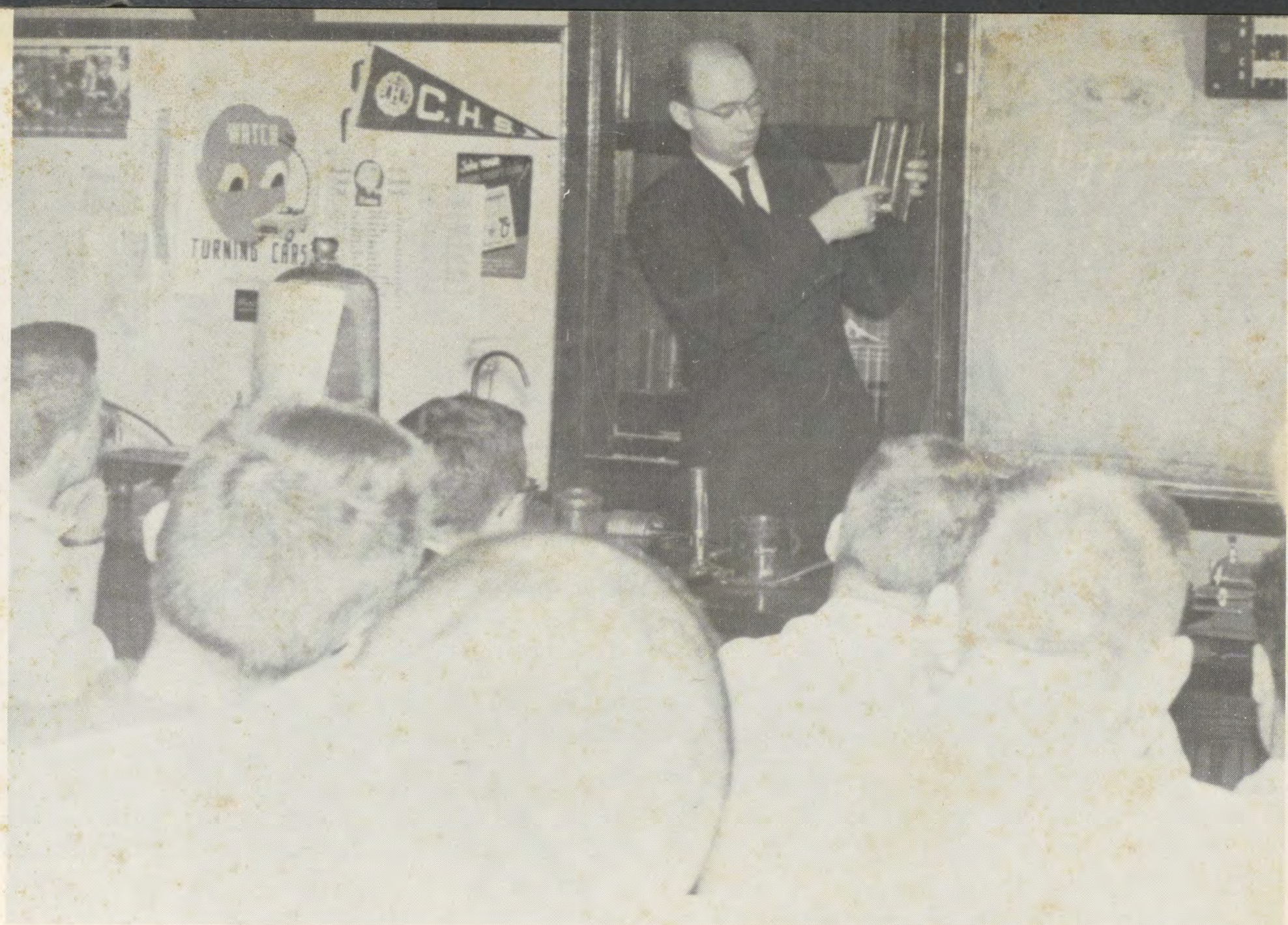

Bro. Landin Teaching Physics

WE DEDICATE

In recognition of one of the finest men we shall ever hope to know, we the class of 1956 would like, in deep sincerity, to dedicate this, The Ram of '56, to Brother Charles Landin, S.M.

Class of '56

FOREWORD

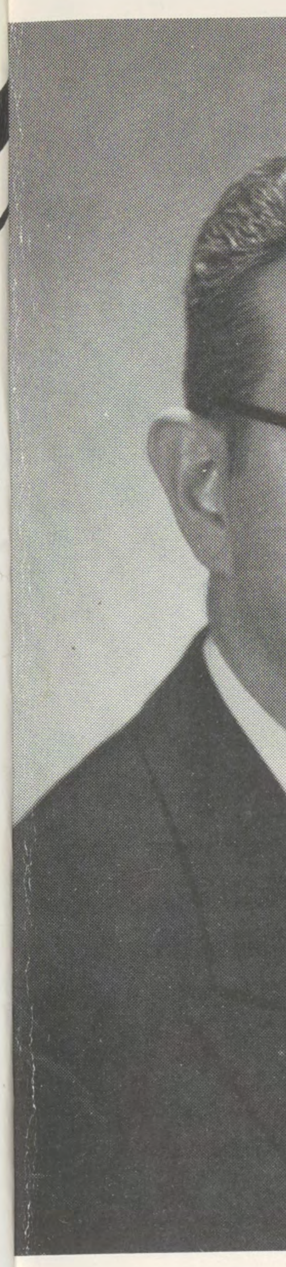

Bro. Joseph

An old adage so truthfully states, "From tiny acorns mighty oaks grow." So we, the class of 1956 watched the seconds, minutes, hours, days, weeks, months, and years fade into the infinite depths of eternity. During this brief but important period of our lives the Brothers of Mary have indelibly implanted in our fertile minds the true ideals of Christian manhood.

With these many precious memories, we the class of '56 present this annual, which shall forever encase our thoughts, words and actions of our high-school days.

THE CLASS OF 1956

Bro. Joseph Gaudet

PRINCIPAL'S MESSAGE

Another milestone is about to come into your lives. Graduation! One of the biggest milestones and one of the greatest thrills you will ever experience. I join all the faculty in wishing you happiness on your great occasion. To have achieved so great a good is a wonderful accomplishment, and certainly you deserve most hearty congratulations.

Let it be though only the beginning of your accomplishments. Go on from this great moment to greater deeds. Let everyone so proudly hailing you now have reason to hail you too in later life.

With such a promise for the ahead, with such a great guarantee, graduation becomes a glorious threshold into the future! You will enjoy the wonderful triumph of finishing high school, and look forward with confidence toward the dark shadowing of triumphs yet to come. God speed you and bless you on your way.

Remember always the lessons you learned here while at Catholic High. They were meant to instruct you and train you and serve you in every way. We who taught you, ourselves learned those same lessons from Our Lady, Queen of Wisdom. They are in every way good therefore, true and noble in every respect. Remember them well and recall them often. Shelter them and preserve them because they are the seedlings from which all your manhood should flourish into true and perfect Christianity.

And so now, worthy Graduates, the faculty and I say farewell. May the God Whom we all serve, you in a younger way and we in an older way, guide you always. And may She, most wonderful and glorious Queen, patroness of the Society of Mary, continue to be with you. Nothing will be lacking to you then for life.

Sincerely yours in J.M.J.
Bro. Joseph Gaudet, S.M.
Principal

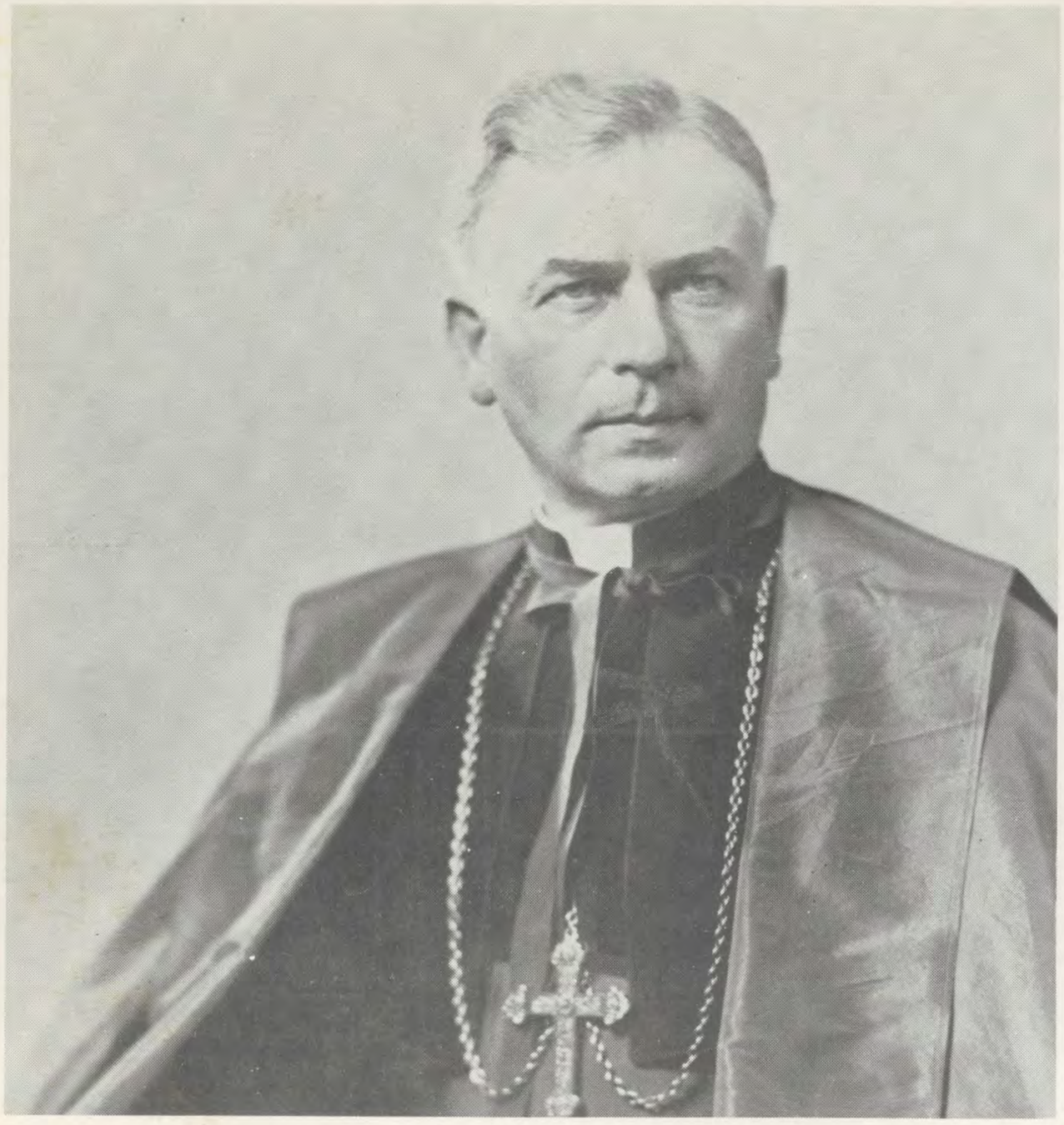

The Most Reverend
KARL J. ALTER
Archbishop of
Cincinnati

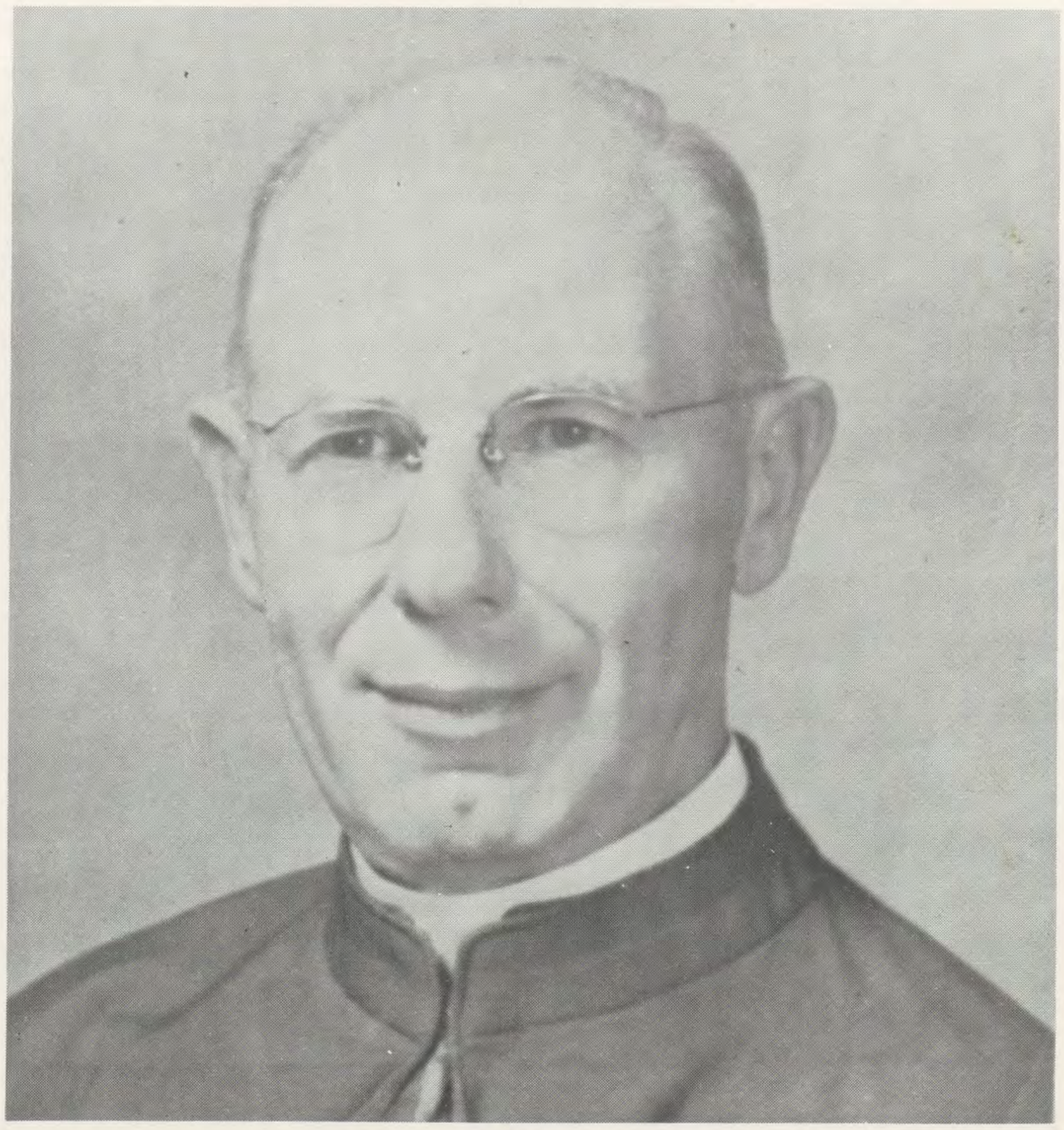

The Rt. Rev. Monsignor
CARL J. RYAN
Superintendent of
Schools

rend
TER
of

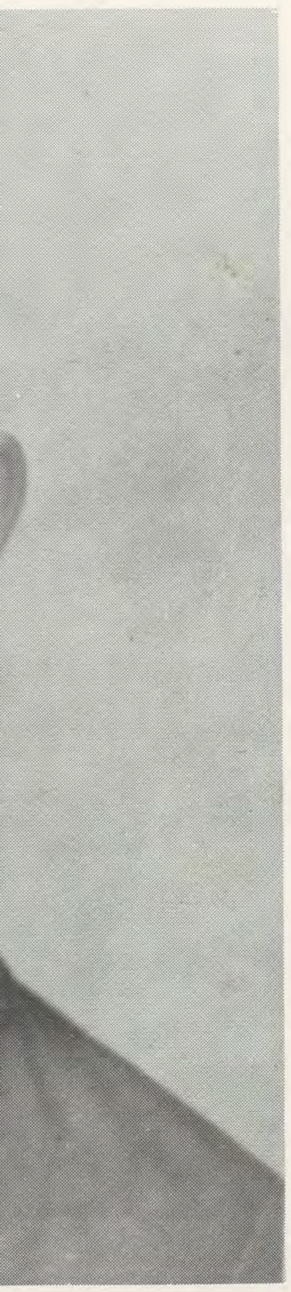

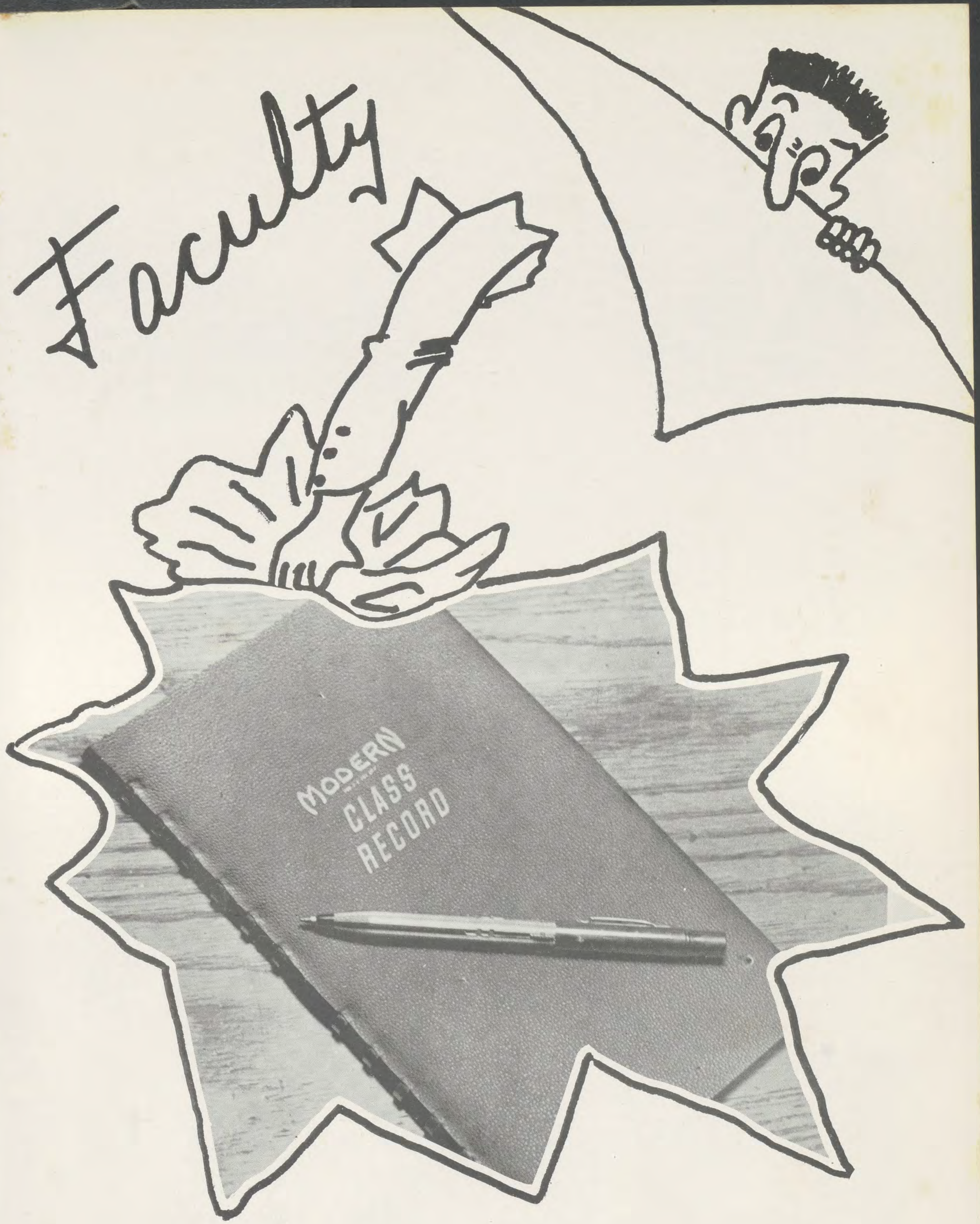

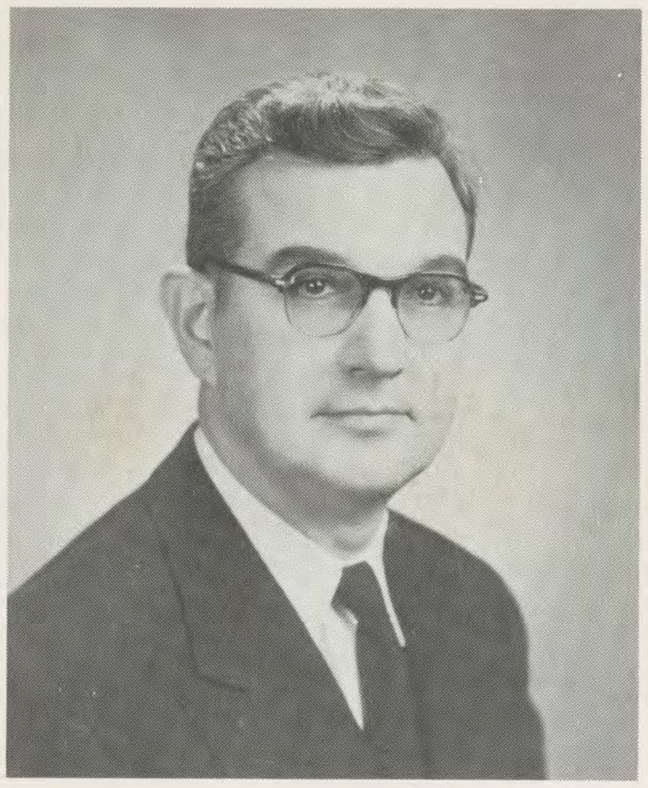

BRO. JOSEPH GAUDET, S.M.
American History

FATHER JOHN KELLEY, S.M
Religion 4
Solid Geometry
Trigonometry
Practical Physics

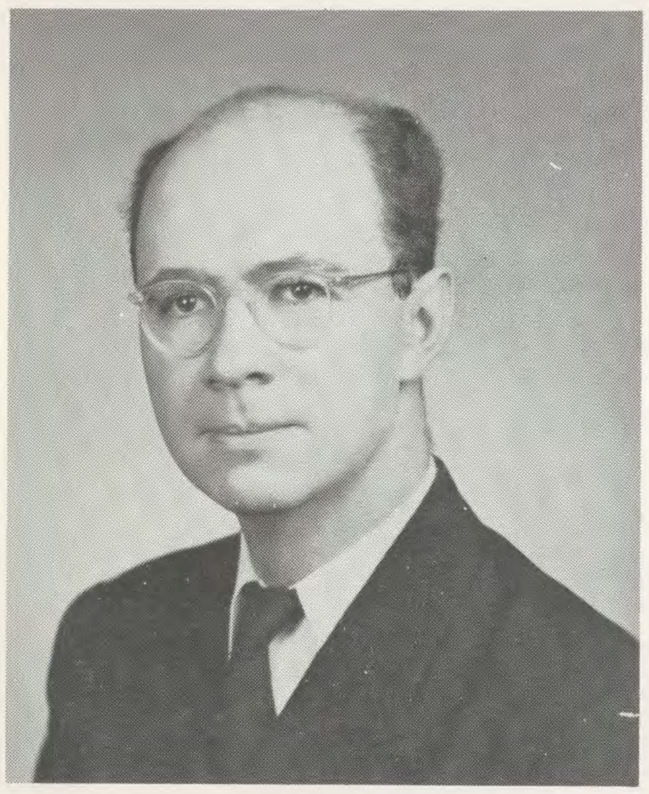

BRO. CHARLES LANDIN, S.M.
Physics
Mechanical Drawing
Algebra 2

BRO. FRANK PERKO, S.M.
Typing
Business Mathematics

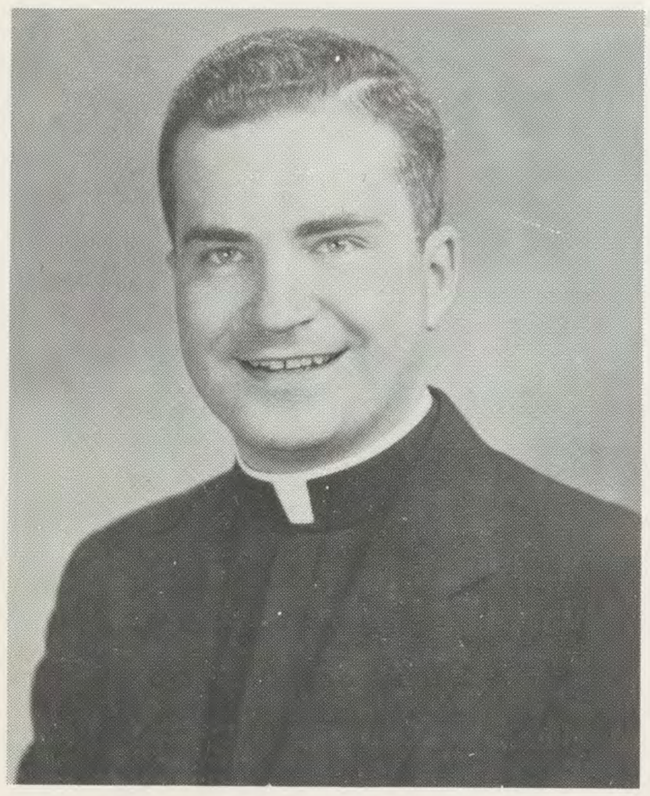

FATHER WILLIAM SCHWARTZ.
Religion 1-2-3
Latin 1-4

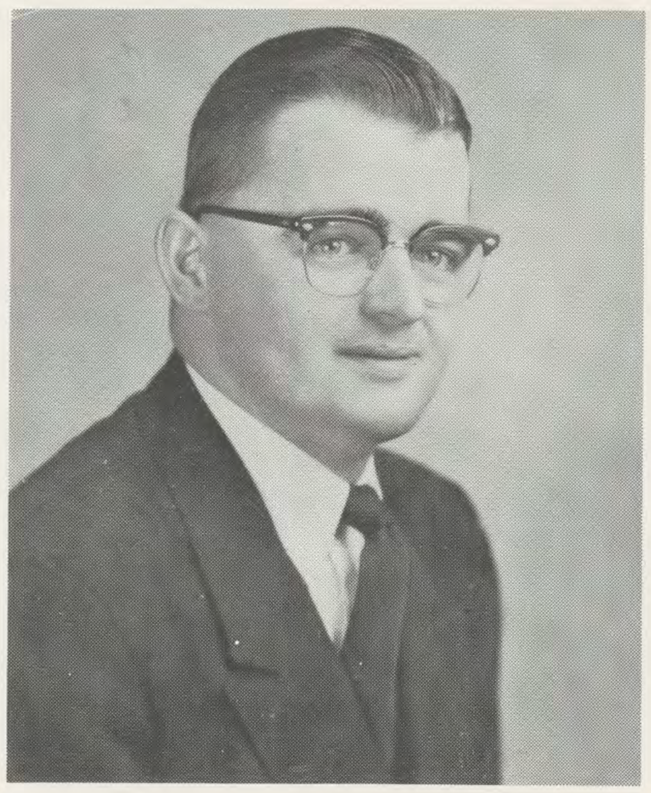

BRO. JOHN KEEGAN, S.M.
Civics
English 4
Spanish
Typing

FATHER JOHN KELLEY, S.M
Religion 4
Solid Geometry
Trigonometry
Practical Physics

BRO. JOHN NEUHERZ, S.M.
Business
English 2
Latin 2
Orientation

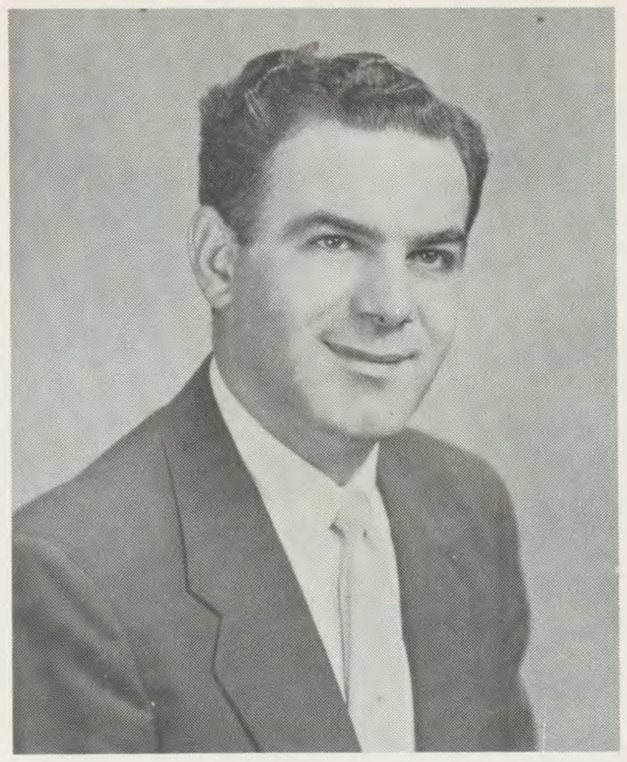

MR. JOSEPH IOFREDO
Driver Training
General Math
Health

BRO. FRANK PERKO, S.M.
Typing
Business Mathematics

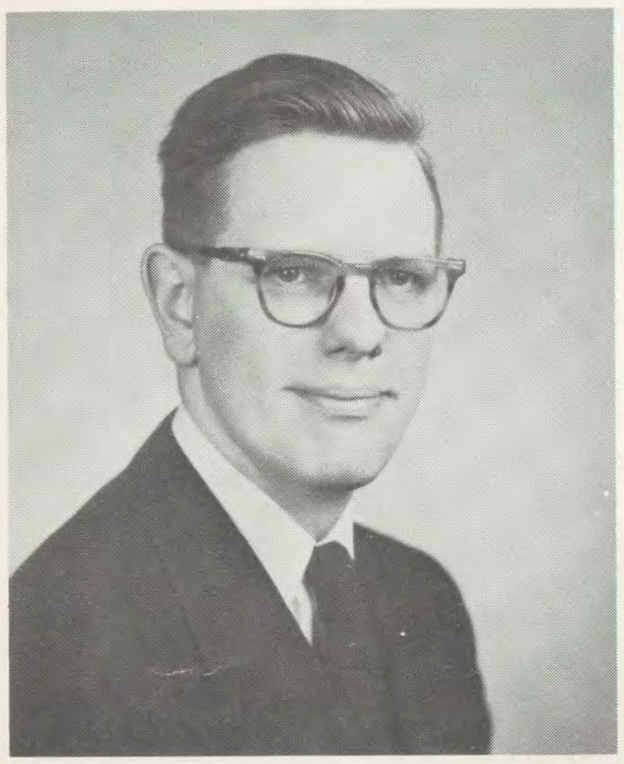

BRO. RAYMOND GOHRING, S.M.
General Science
Algebra

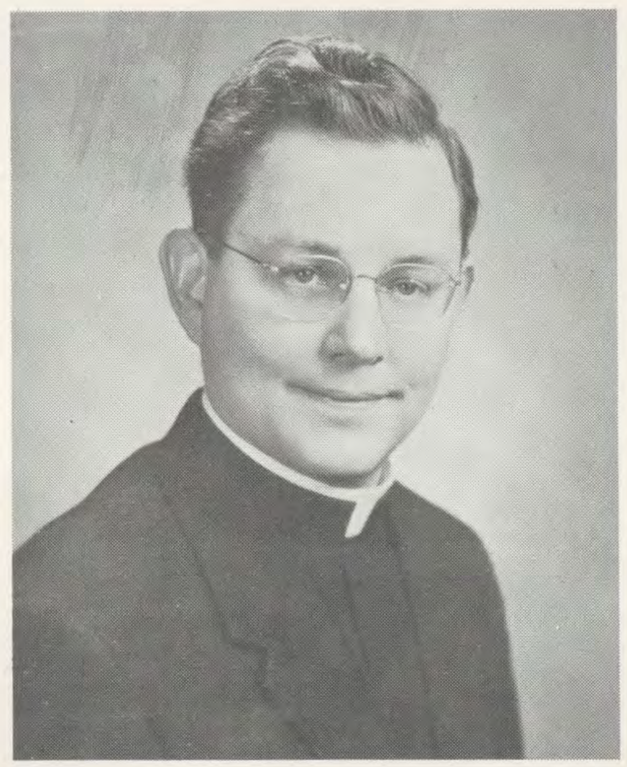

FATHER LUTMER
Religion 1-2
Latin 3

BRO. JOHN KEEGAN, S.M.
Civics
English 4
Spanish
Typing

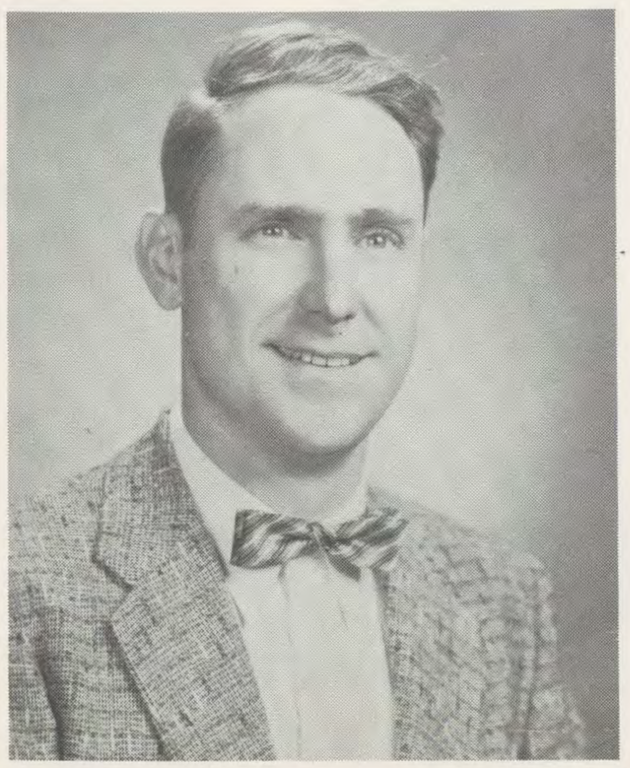

MR. JAMES BRICKELS
Physical Education

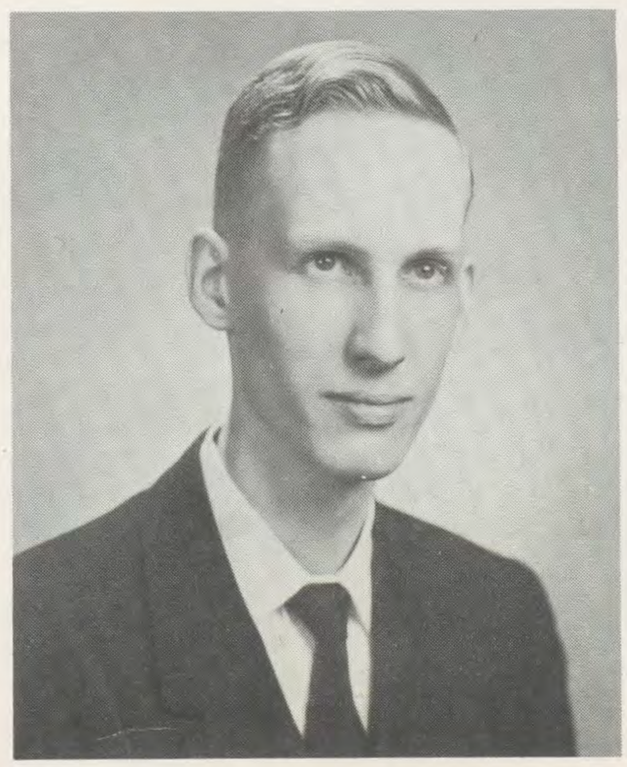

BRO. NORBERT BROCKMAN, S.M.
Religion 1
English 1
Reading Improvement
World History

BRO. FRANK'S SILVER JUBILEE

Brother Frank receiving some of his many wonderful presents from different organizations.

Brother Frank about to cut the magnificent three tiered cake.

Brother Frank, his Mother, and Doug Beckman, president of 4A.

E

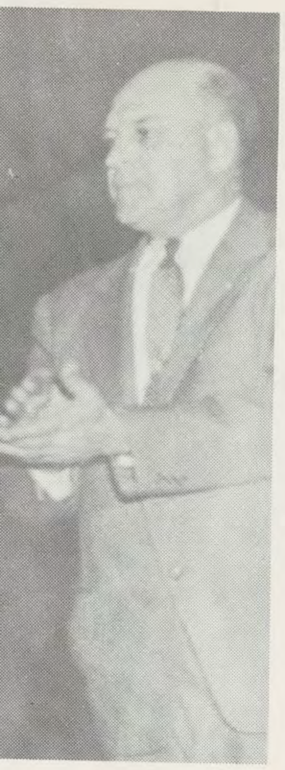

ions.

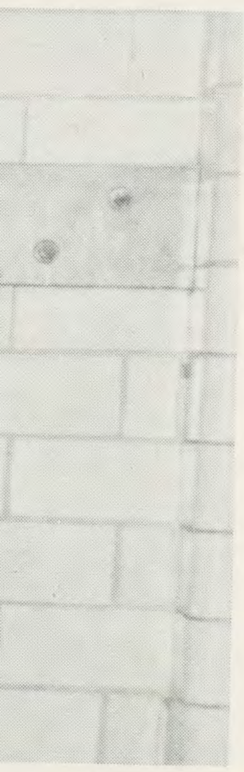

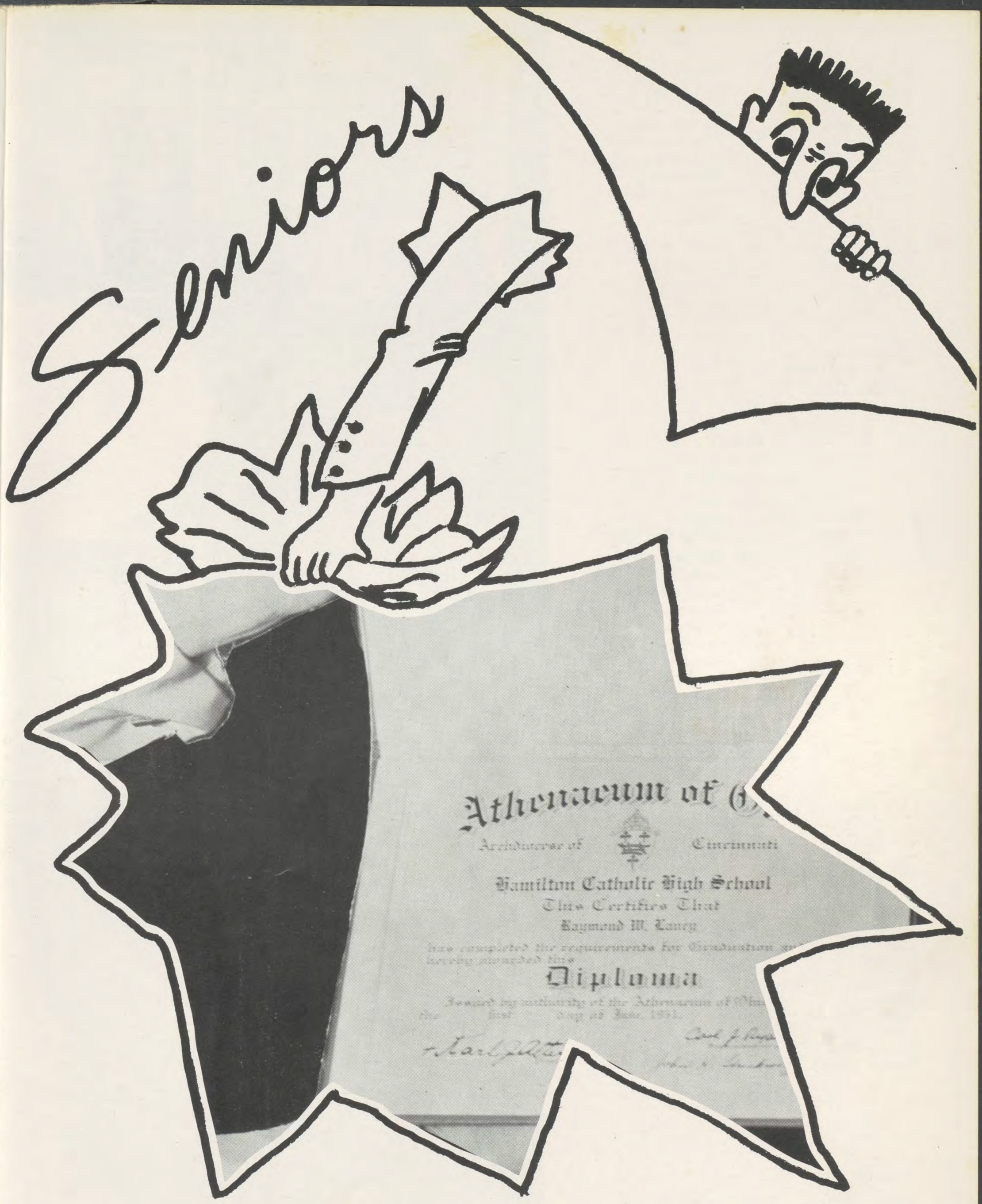
Seniors
Athenaeum of
Hamilton Catholic High School
This Certifies That
Raymond W. Taney
Diploma

Thomas Amiot
Band 1-2-3-4
Football 1
Sodality 1-2-3-4
Recorder 1-2-3-4
Variety Show 1-2-3-4
Annual 4
Dance Committee 2-3-4
Intramurals 2-4
Radio Club 3-4
Second Honors 4
Choir 4

Ronald Antes
First Honors 1-3-4
Second Honors 2
Football 1-2-3-4
Variety Show 4
Dance Committee 3
Intramurals 2-3-4
Student Council 4
Library 1

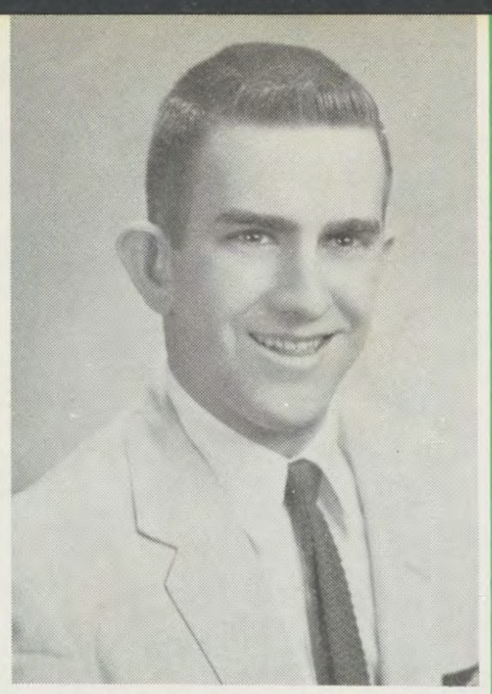

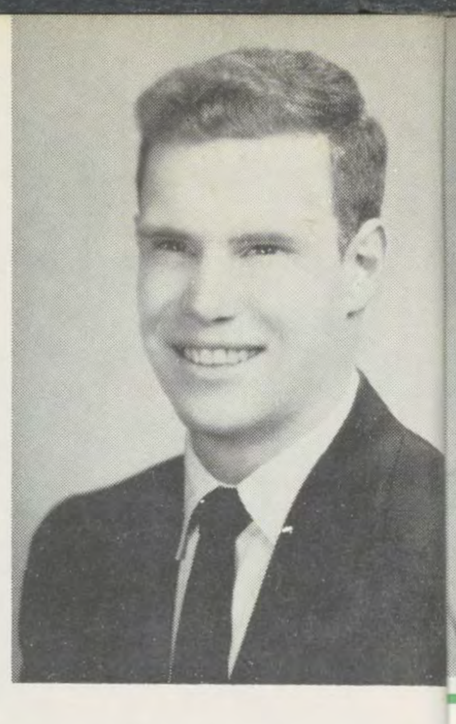

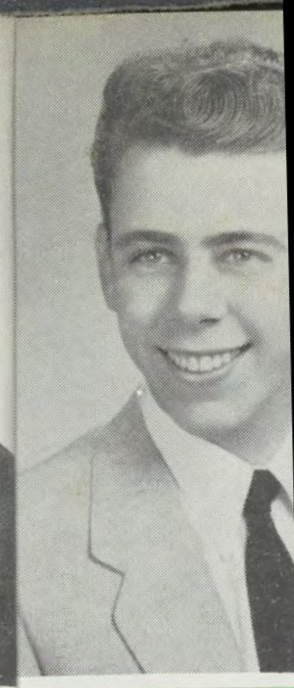

Donald Baynes
Sodality 4
Variety Show 4

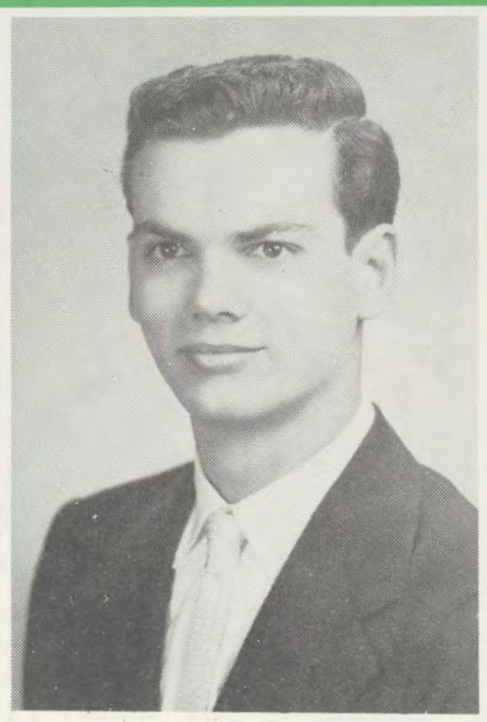

Hugh Becker
Secretary 4
Football 1-2-3-4
Sodality 1-2-3-4
Recorder 4
Variety Show 2-3-4
First Honors 1-2
Second Honors 3-4
Annual 4
Dance Committee 3-4
Intramurals 2-3-4
Bookstore 3-4
Basketball Manager 1
Statistician 4

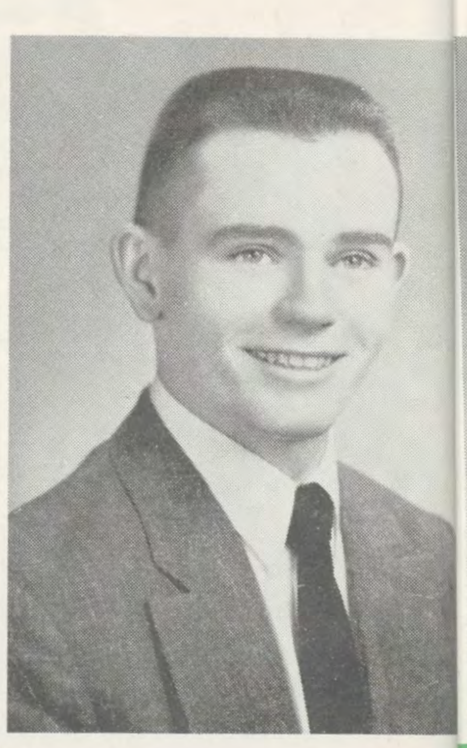

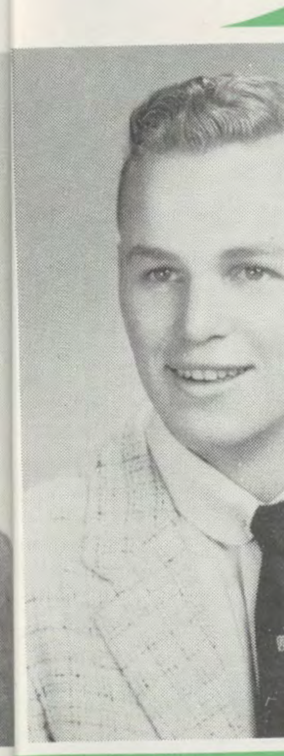

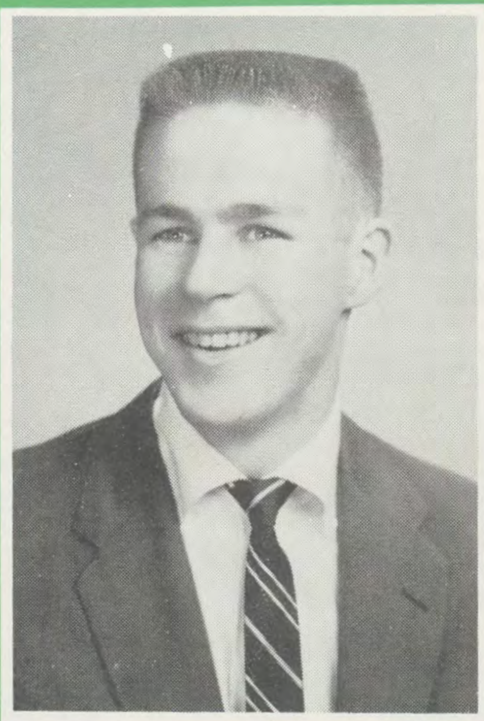

Douglas Beckman
First Honors 1-2
Second Honors 3-4
President 1-4
Vice President 2
Football 1
Basketball 1-2-3-4
Sodality 1-2
Variety Show 3-4
Dance Committee 3-4
Intramurals 2-3-4
Student Council 2

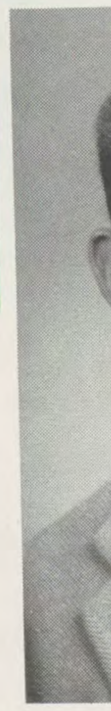

Robert Beer
Secretary 2
Band 2-3
Sodality 3
Variety Show 2-3-4
Annual 4
Intramurals 2-3-4
Student Council 2
First Honors 2-3-4

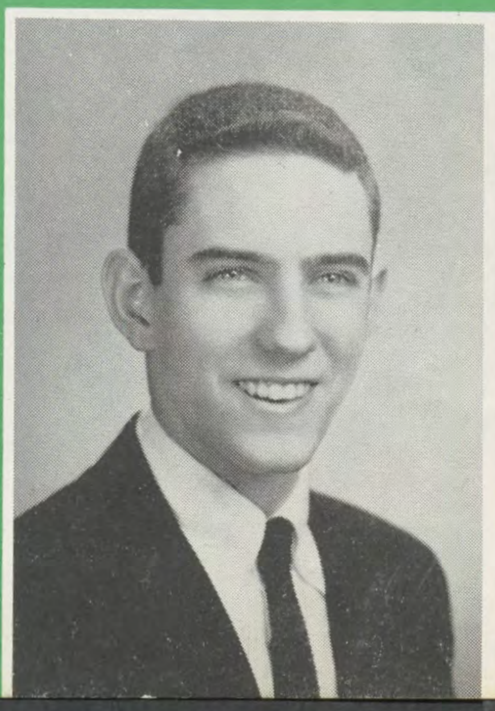

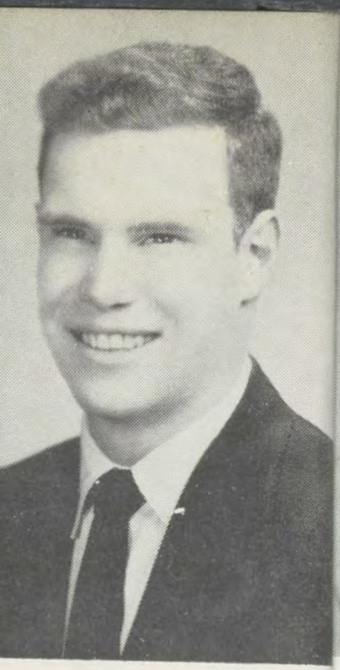

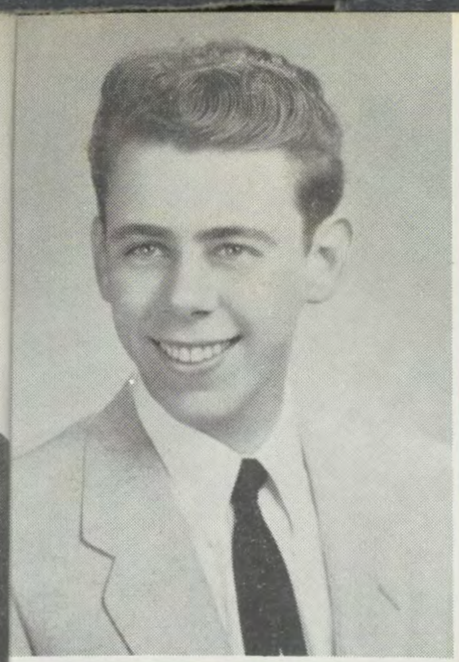

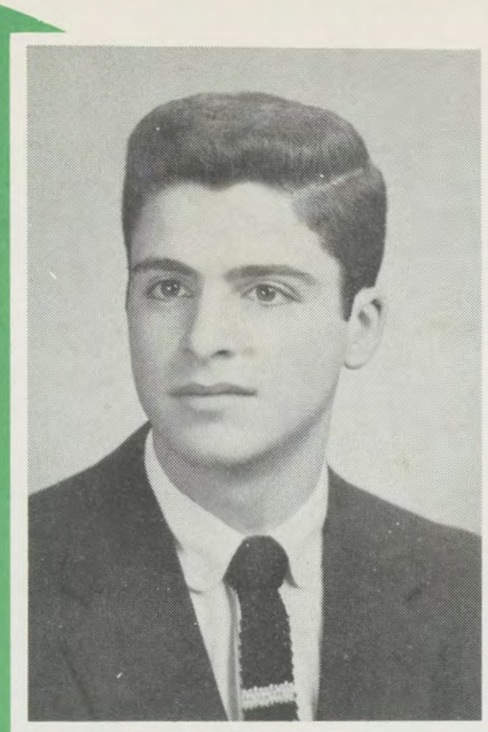

JOHN BOKENO
First Honors 4
Second Honors 3
Annual 4
Dance Committee 3
Radio Club 3

DANIEL BIONDO
Vice President 3
Dance Committee 3
Intramurals 3-4

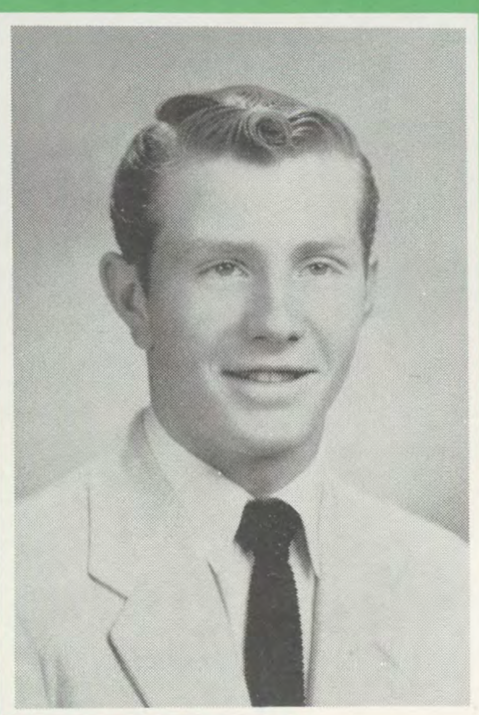

LOUIS BURKE
Band 1-2-3-4
Variety Show 1-3-4
Intramurals 2
Radio Club 3-4

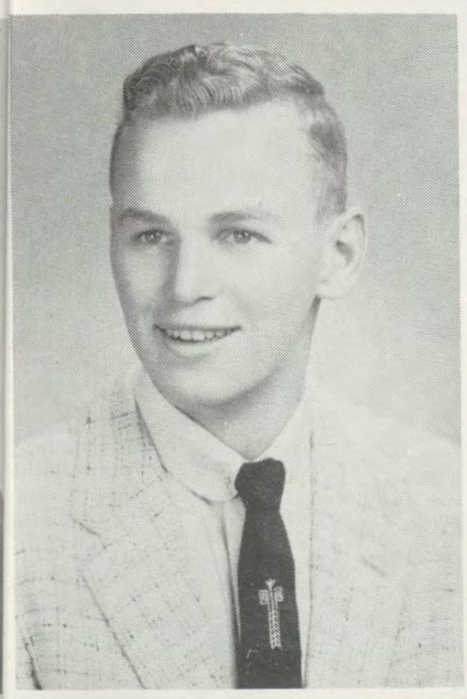

MICHAEL BRINER
Second Honors 2-4
Football 1-2-3
Variety Show 1-2-3-4
Intramurals 2

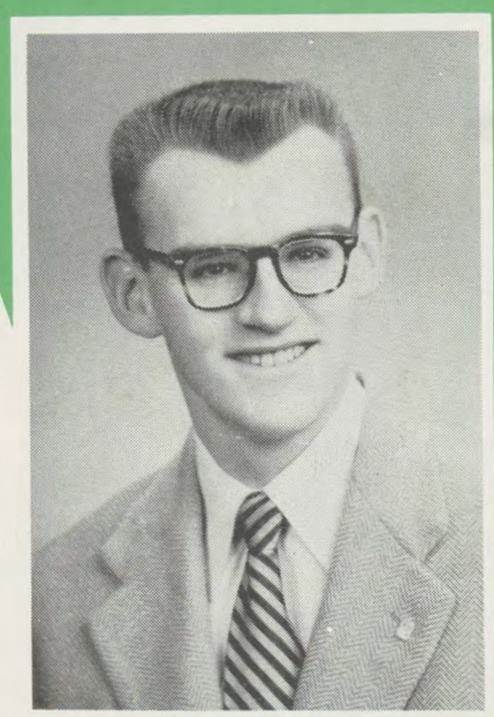

RONALD BURNS
First Honors 4
Second Honors 1-2
Band 3-4
Football 1
Variety Show 2-3-4
Annual 4
Intramurals 2-3-4
President Safety Council 4
Radio Club 3
Choir 4

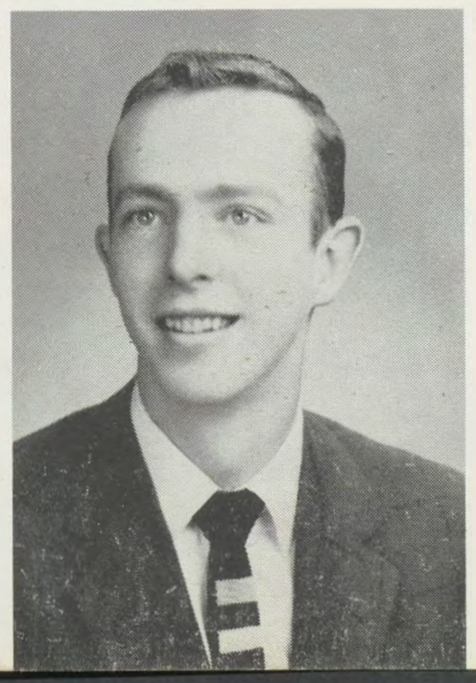

KENNTH CHRIST
Second Honors 1-2-4
Band 3-4
Recorder 1
Intramurals 2-3-4

THOMAS CONNAUGHTON
First Honors 1-2
Second Honors 3-4
Variety Show 1-2-3-4
Annual 4
Intramurals 2

VINCENT DAVIN
First Honors 2-3-4
Sodality 4
Annual 4
Dance Committee 2-3-4
Intramurals 2
Radio Club 3

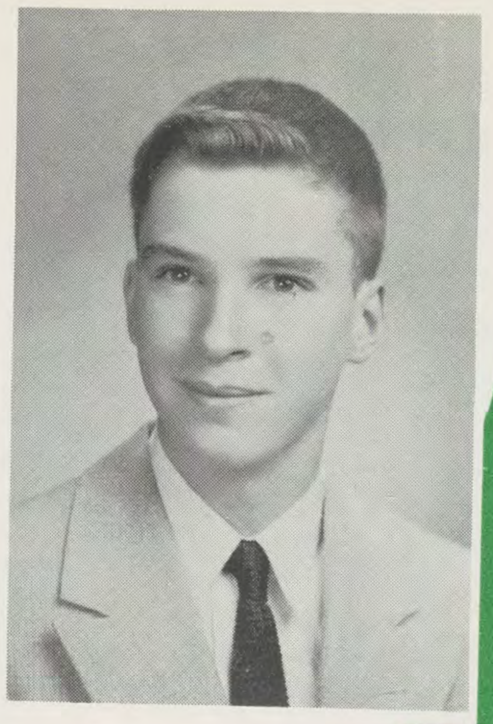

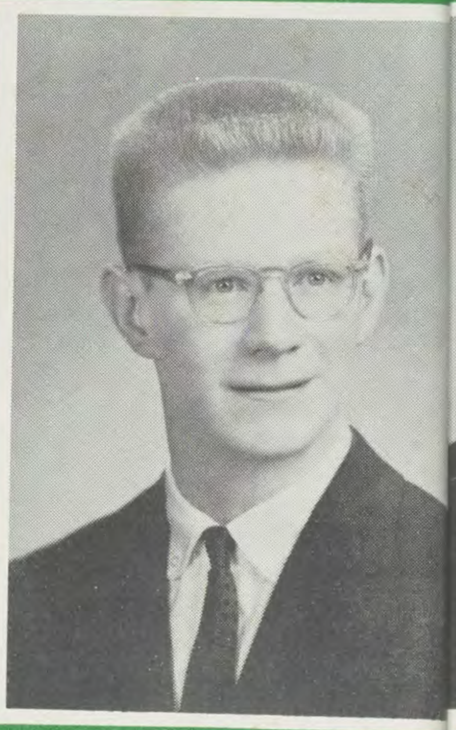

THOMAS DONGES
Intramurals 2-3-4

COROL FIKE
First Honors 2-4
Second Honors 1-3
Band 1-2-3-4
Recorder 1-2-3-4
Intramurals 2-3

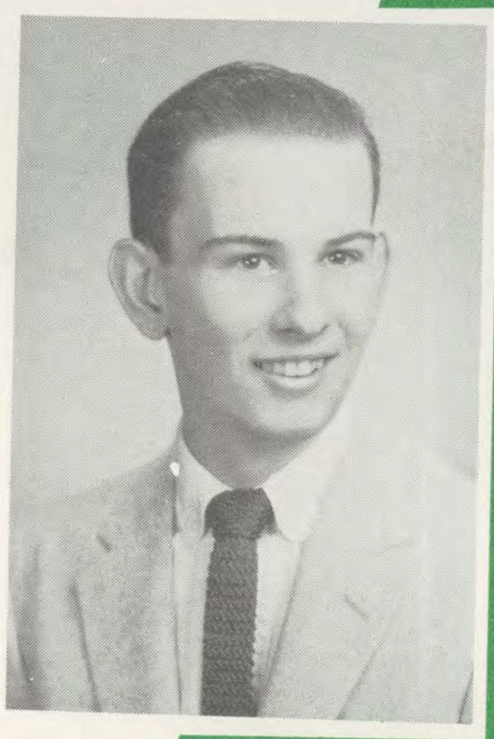

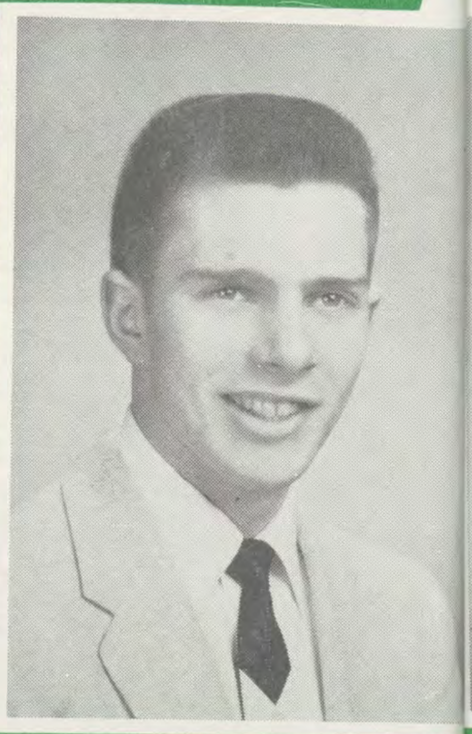

THOMAS FREDRICKS
Second Honors 4
Band 1-3-4
Recorder 2
Variety Show 1-2-3-4
Intramurals 2-3-4
Choir 4

DONALD FRITSCH
First Honors 1
Second Honors 2-3-4
Band 3-4
Football 1
Variety Show 2-3-4
Intramurals 2-3-4

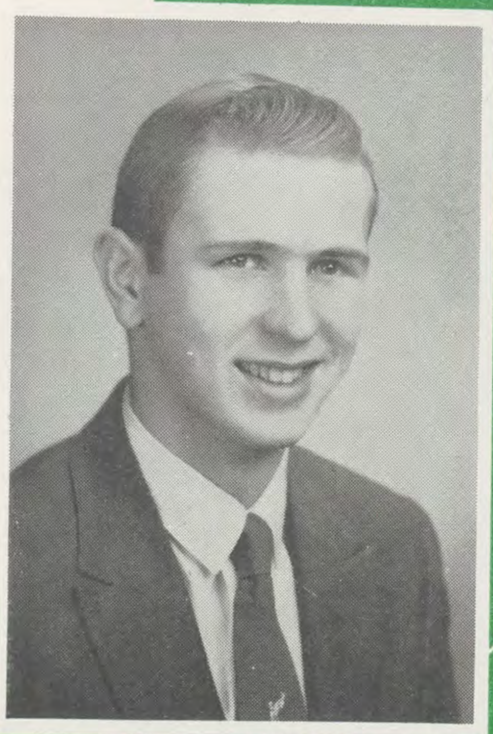

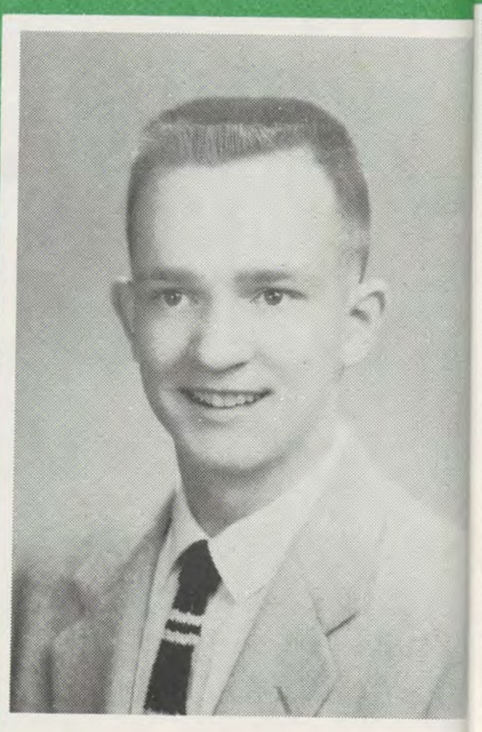

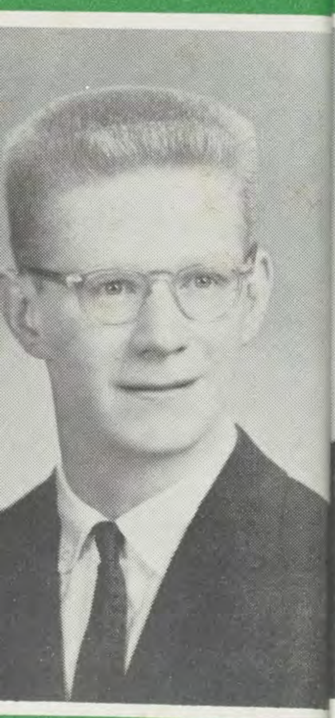

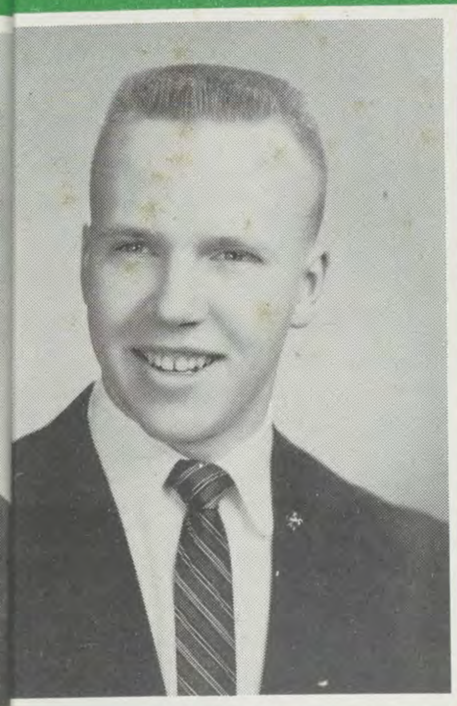

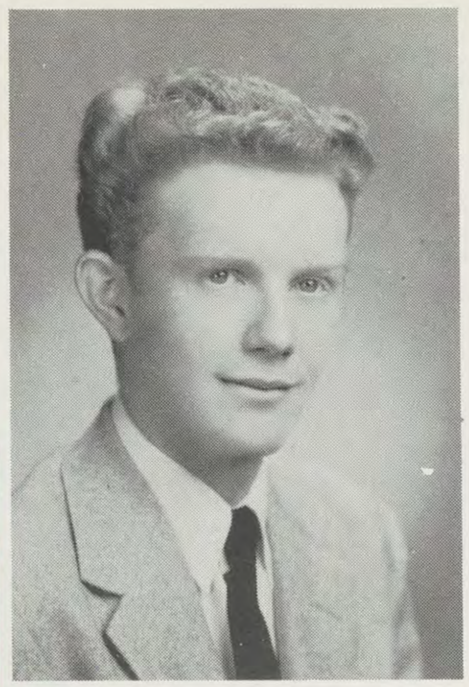

WILLIAM FRITSCH
Football 1
Basketball 1
Intramurals 2-4

GERALD FROELKE
Second Honors 3-4
Treasurer 3
Football 1-2-3-4
Basketball 1-2-3-4
Variety Show 3-4
Dance Committee 3
Intramurals 2-3-4

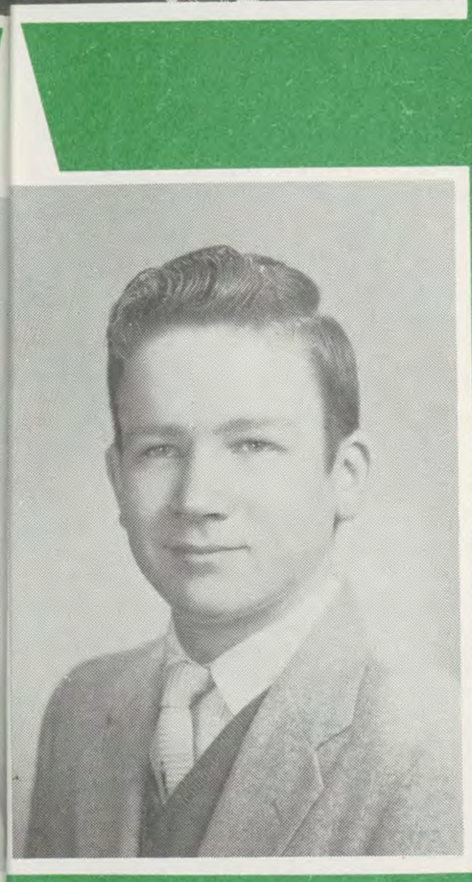

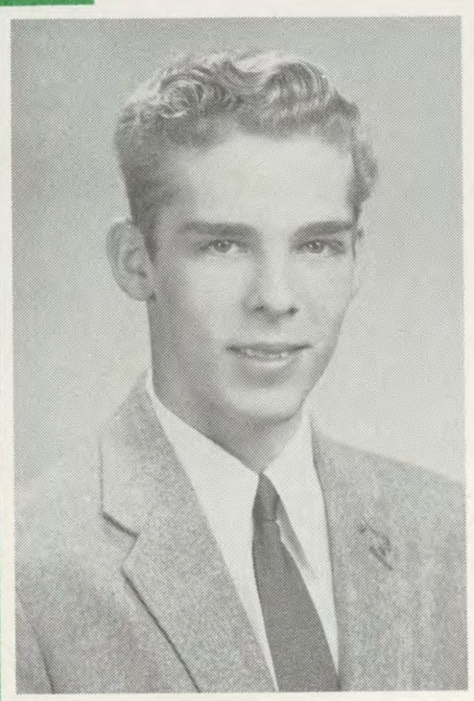

DAVID FULMER
Second Honors 1-3
Sodality 3-4
Intramurals 2-3

RONALD GARDNER
Second Honors 4
Football 1
Recorder 2-3
Intramurals 2

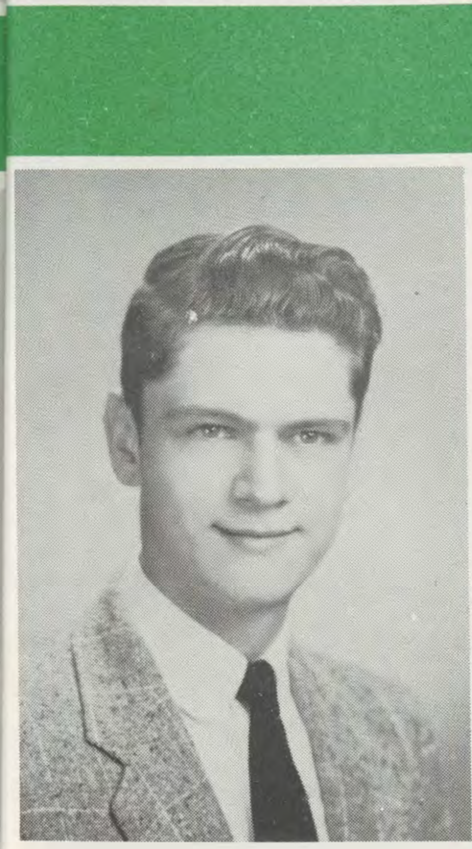

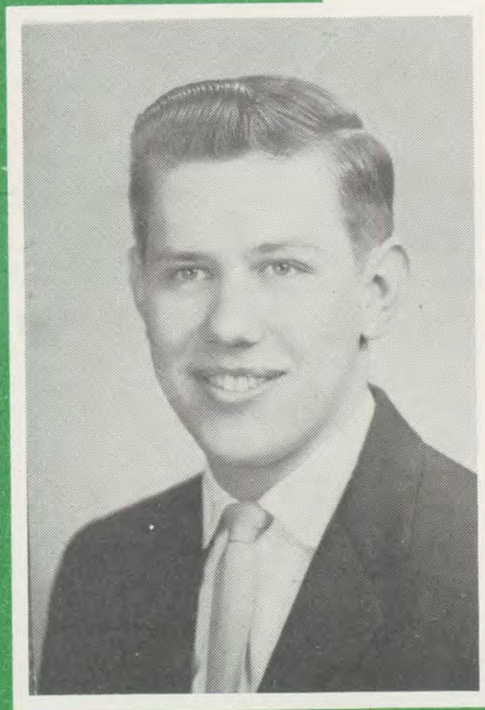

RICHARD GLOMB
First Honors 1-2-4
Second Honors 3
President 3
Vice President 1
Secretary 2
Football 1
Basketball 1-2
Sodality 1-2-3-4
Variety Show 2-3-4
Annual 4
Dance Committee 2-3-4
Intramurals 2-3-4
Student Council 1-4
Statistician 4

RONALD HARTMAN
Secretary 4

JAMES HAUSFELD
Football 4
Intramurals 3-4

WALTER HERZOG
Second Honors 4
Cheerleader 1-2
Recorder 2
Variety Show 1-2-3-4
Dance Committee 2
Intramurals 2

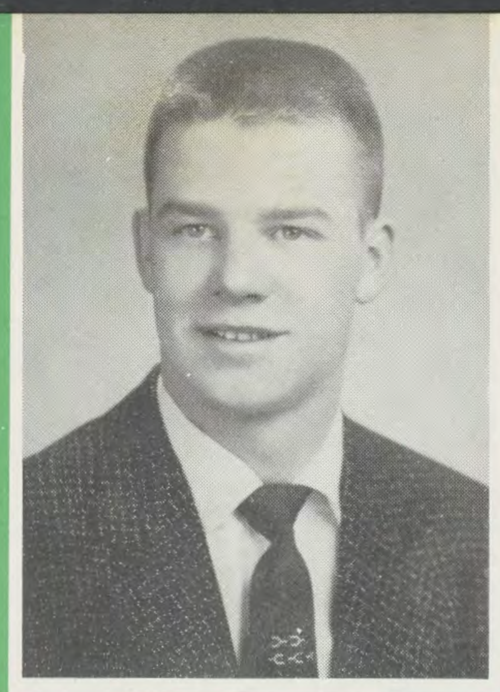

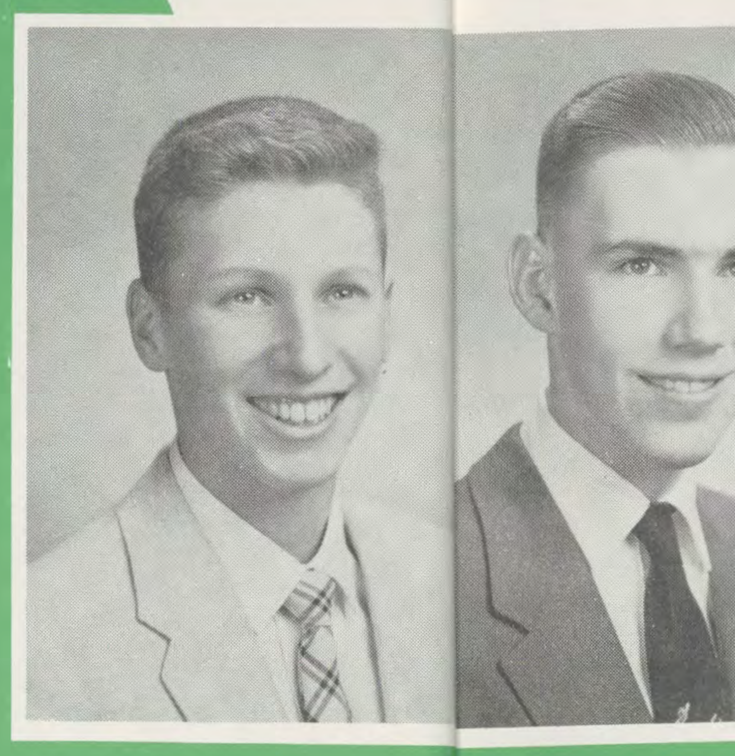

MICHAEL HILZ
First Honors 1-4
Second Honors 3
Vice President 4
Basketball 1
Variety Show 4
Annual 4
Dance Committee 3-4
Intramurals 2
Student Council 4
Golf 3-4

DANIEL HINGBERGEN
First Honors 4
Second Honors 2
Treasurer 1-2
Basketball 1-2-3-4
Variety Show 1-2-3-4
Dance Committee 2
Intramurals 2-3-4
Safety Council 3

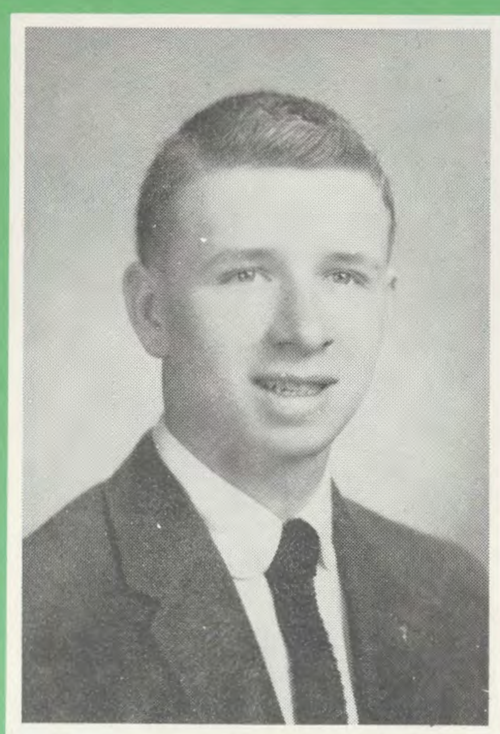

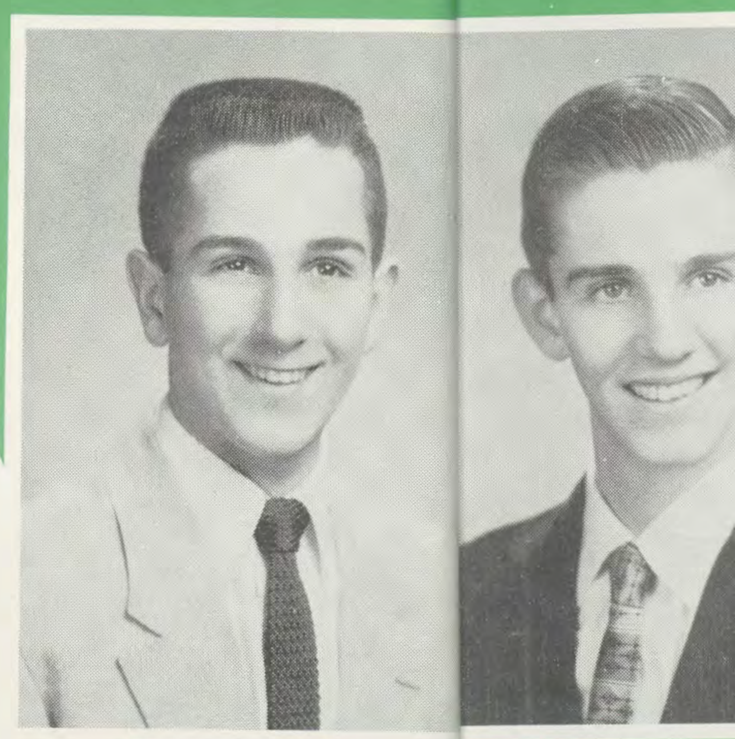

LEROY HOFF
Second Honors 4
Football 1-2-3-4
Variety Show 1-2-3-4
Intramurals 4
Basketball 3

RONALD HOLSTEIN
Second Honors 2-4
Basketball 1-2-3-4
Sodality 1-2
Variety Show 1-3-4
Intramurals 2-3-4
Golf 4

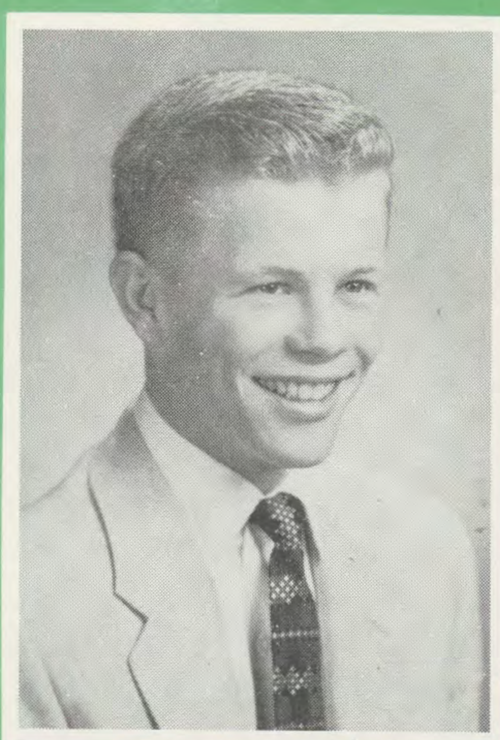

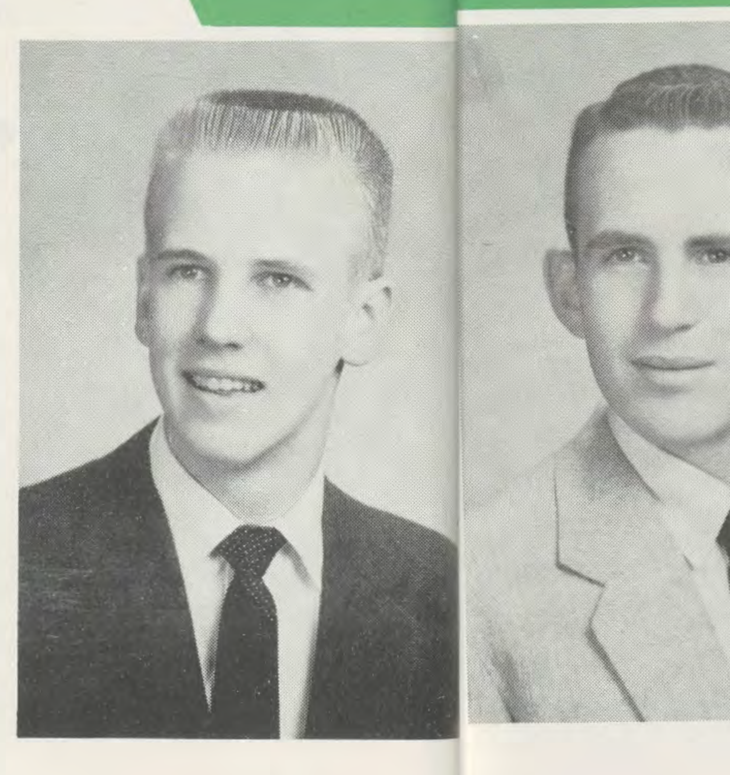

EDWARD IMFELD

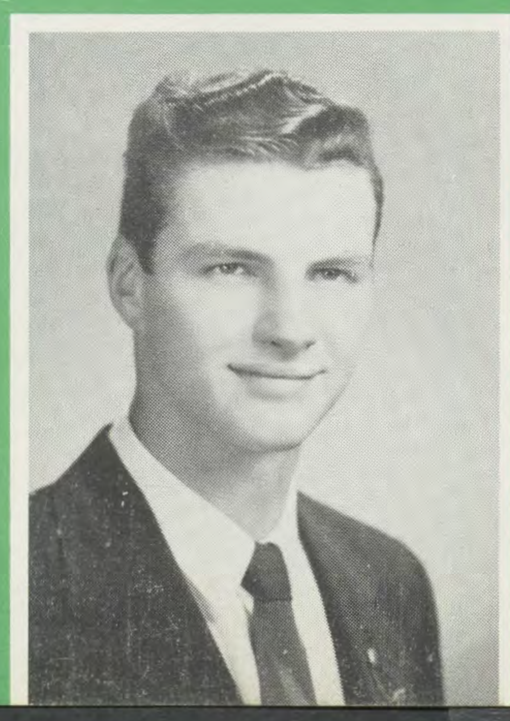

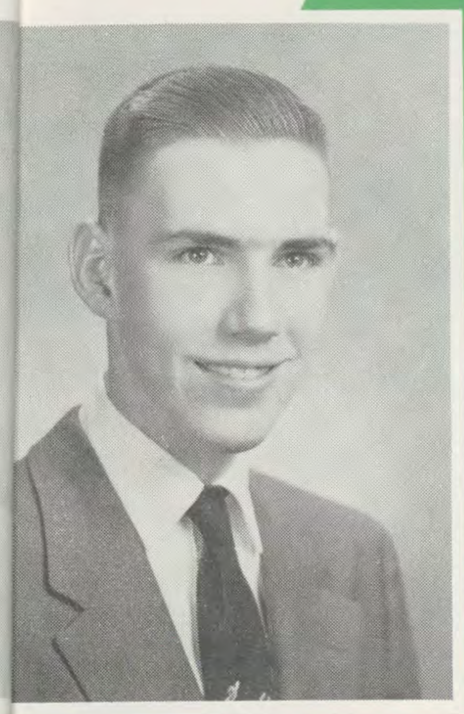

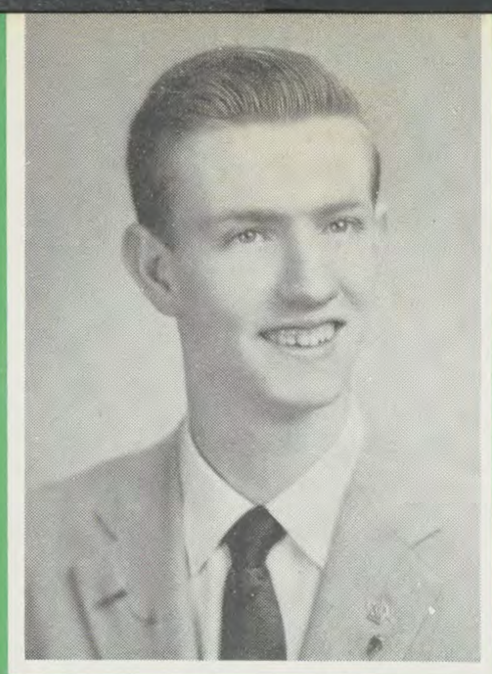

WILLIAM IRWIN
Second Honors 4

WILLIAM LENIHAN
Second Honors 3-4
Band 1-2-3-4
Football 1
Variety Show 3-4

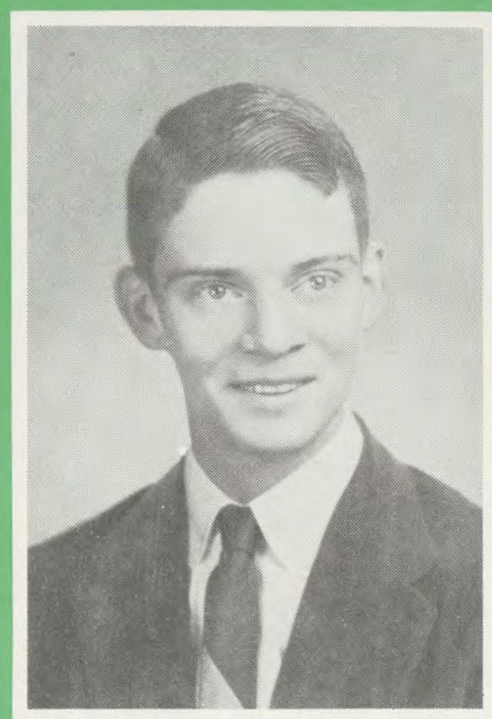

KENNETH MCELFRESH
Second Honors 4
Band 2
Library 1

RAYMOND MCELFRESH
Band 1-2
Recorder 1-2
Library 1

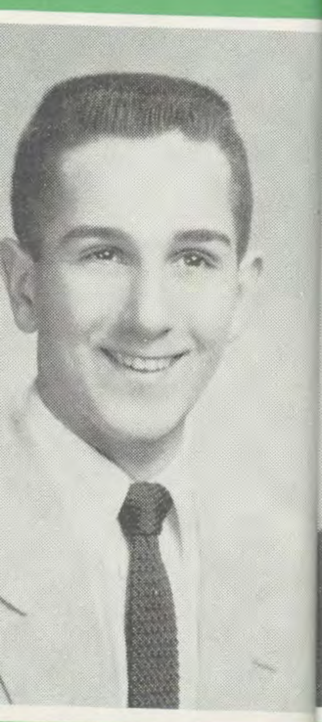

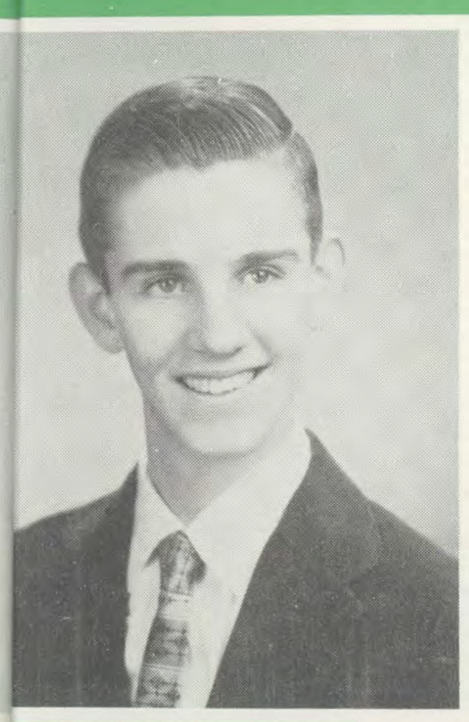

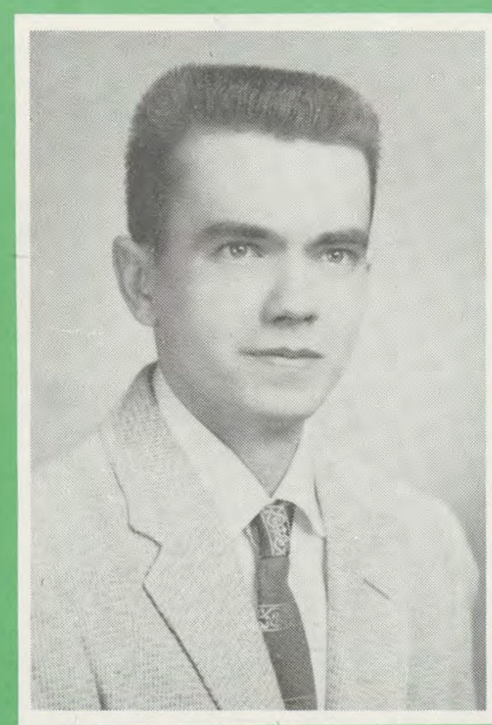

EUGENE MCFARLAND
Library 1

GERALD MCGRATH
Football 1-2
Variety Show 1-2-3-4
Dance Committee 2-3
Library 1-2
Radio Club 1-2

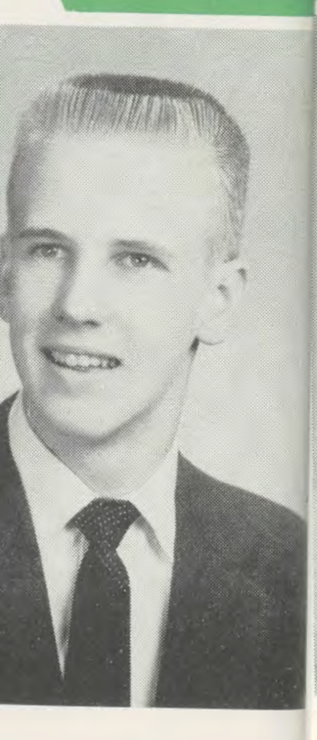

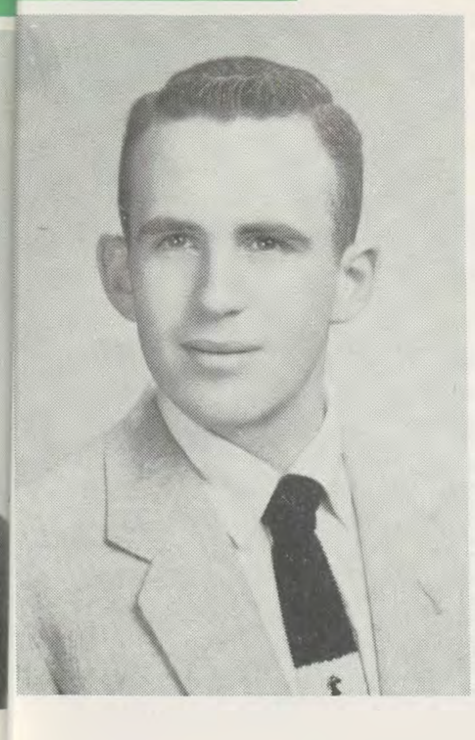

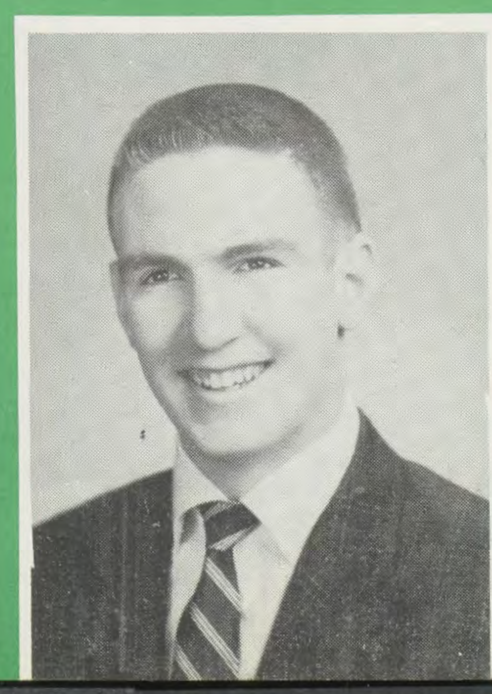

RODNEY MCMULLEN
First Honors 2-4
Second Honors 1-3
President 2
Football 1
Basketball 1-2-3-4
Sodality 3
Dance Committee 2-3-4
Intramurals 2-3-4
Golf 1-2-3-4

Robert Marischen
First Honors 4
Secretary 1
Football 1
Basketball 1
Variety Show 3-4
Dance Committee 3
Intramurals 2-3-4

George Meece
Second Honors 1-2-3-4
Treasurer 4
Secretary 2
Football 1
Basketball 1
Sodality 1-2
Variety Show 3-4
Dance Committee 3-4
Intramurals 2-3-4
Library 1
Basketball Manager 3-4

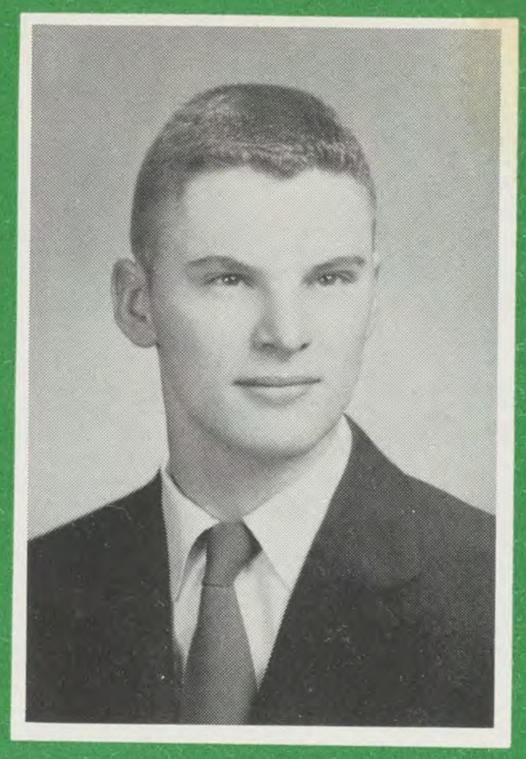

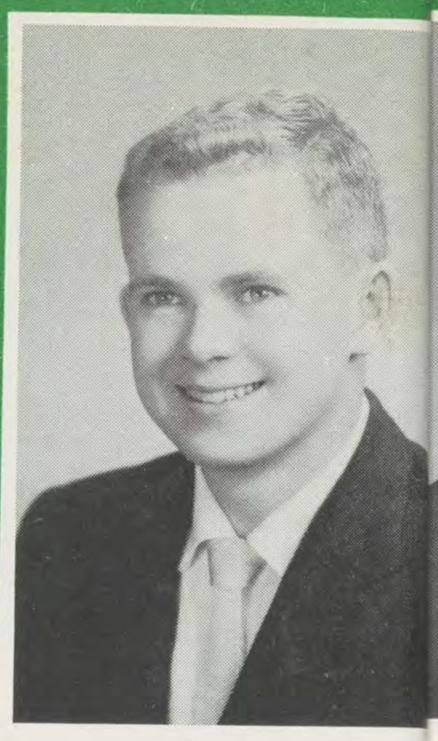

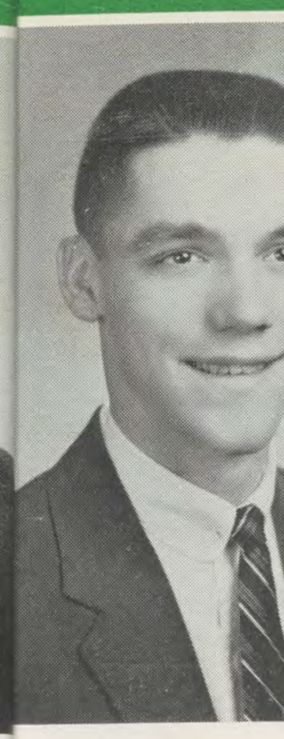

Donald Moringstar
Second Honors 1-2-4
Football 1-2-3-4
Basketball 1-2
Variety Show 1-2
Intramurals 2-3-4
Student Council 1

David Nichting
First Honors 4
Second Honors 1-2-3
President 1
Vice President 2
Football 1-2-3-4
Basketball 1-2-3-4
Sodality 1-2
Variety Show 2-3-4
Intramurals 2-3-4

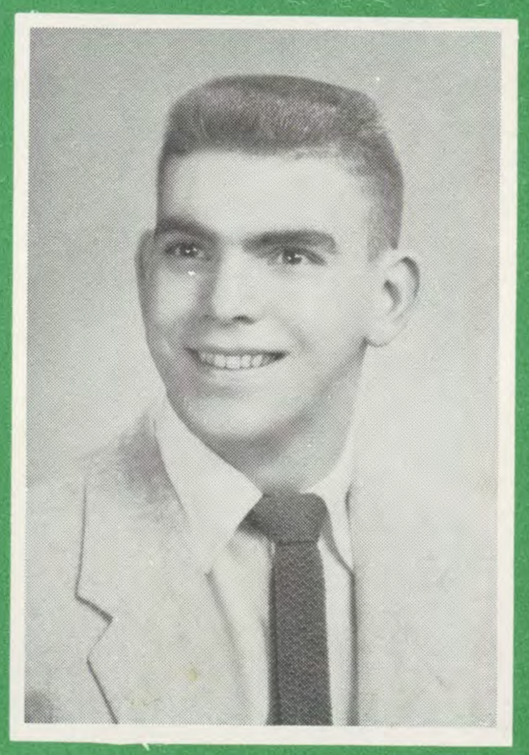

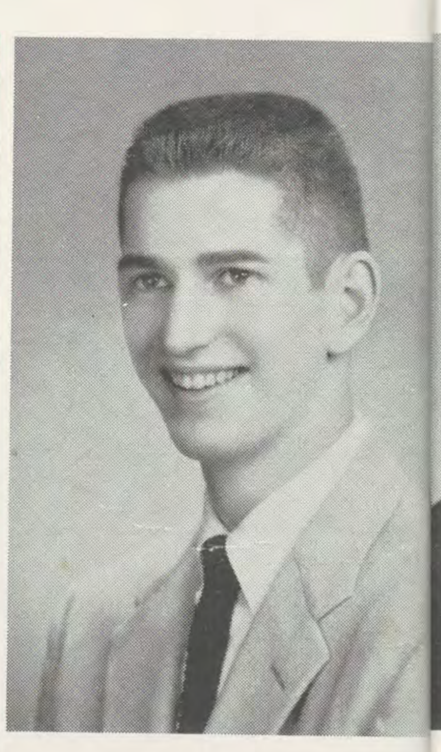

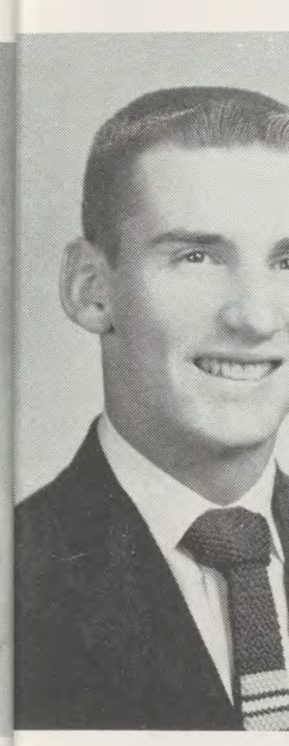

Paul Osterberger
Second Honors 1-2-4
Band 1-2-3
Recorder 4
Variety Show 1-2-3-4
Annual 2-3-4
Dance Committee 2-3-4
Intramurals 2-3-4
Library 1

Theodore Pacuirck
Band 1
Cheerleader 2
Variety Show 1-2-3-4

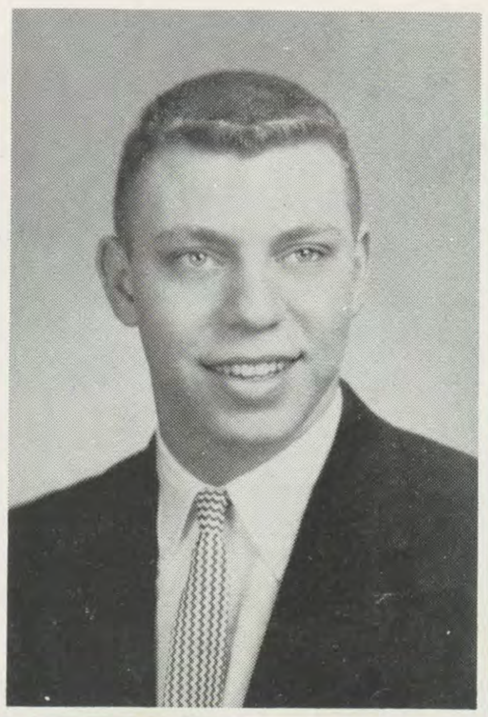

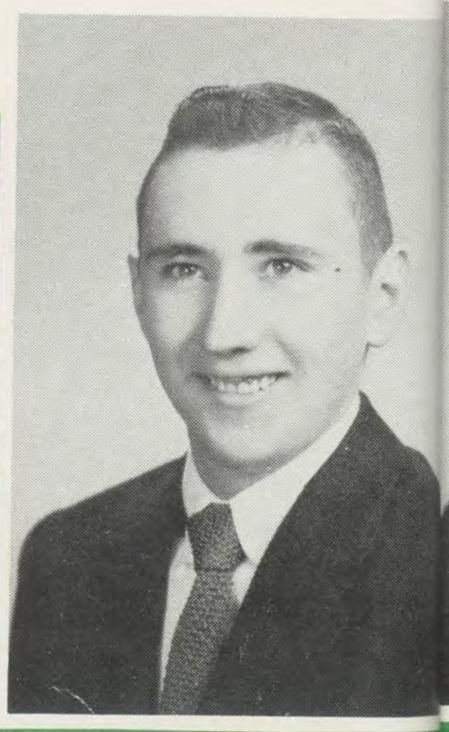

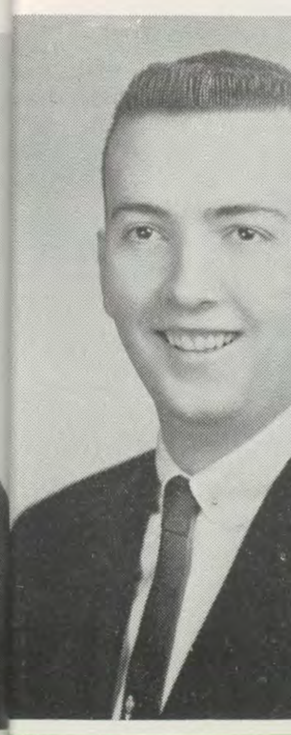

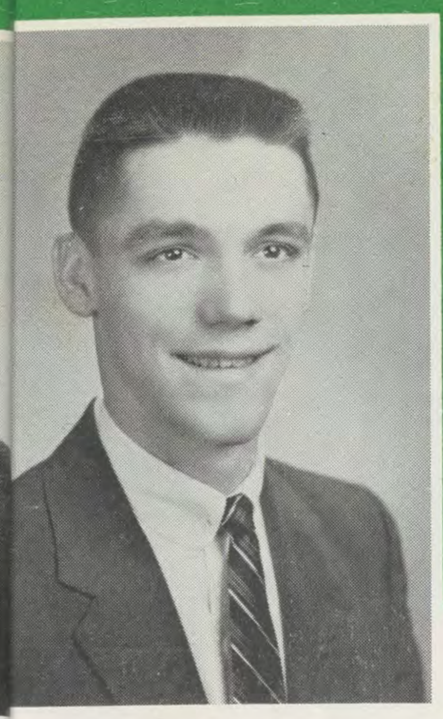

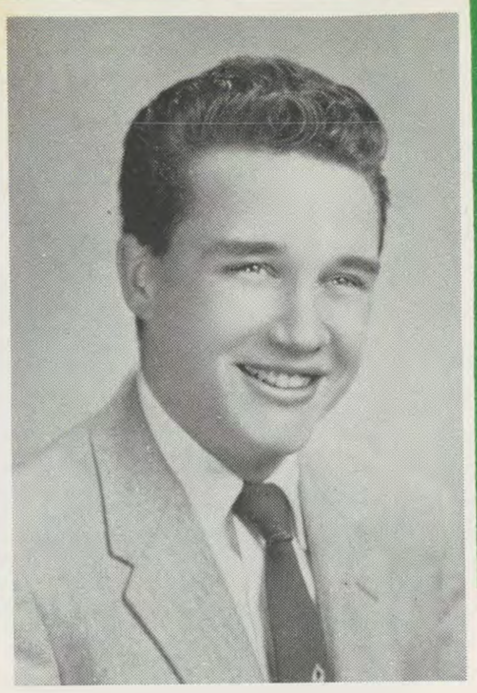

Robert Pawlowsky
Basketball 2
Intramurals 2-3-4

Richard Pfaff
Band 2-3-4
Football 3
Variety Show 2-3-4

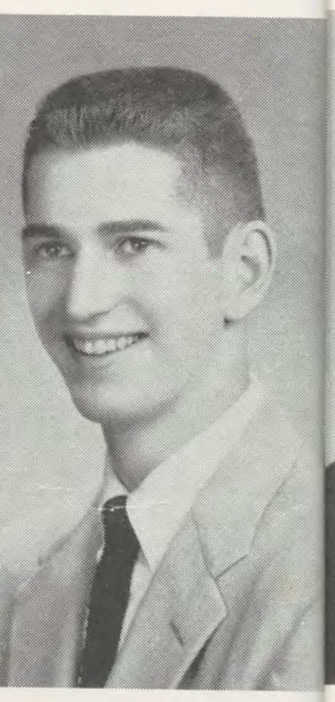

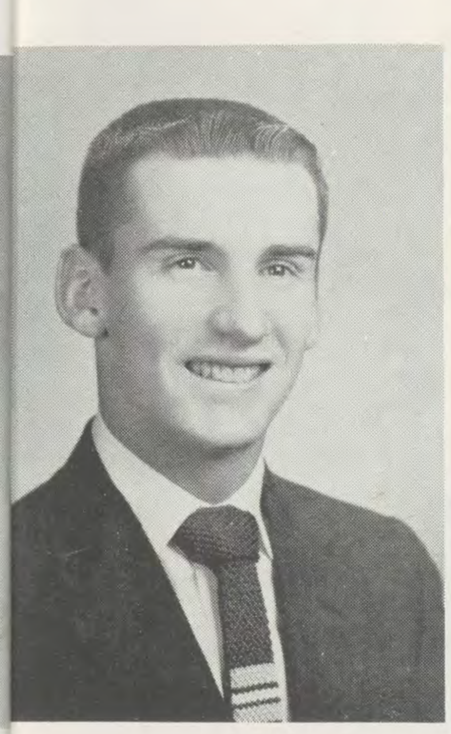

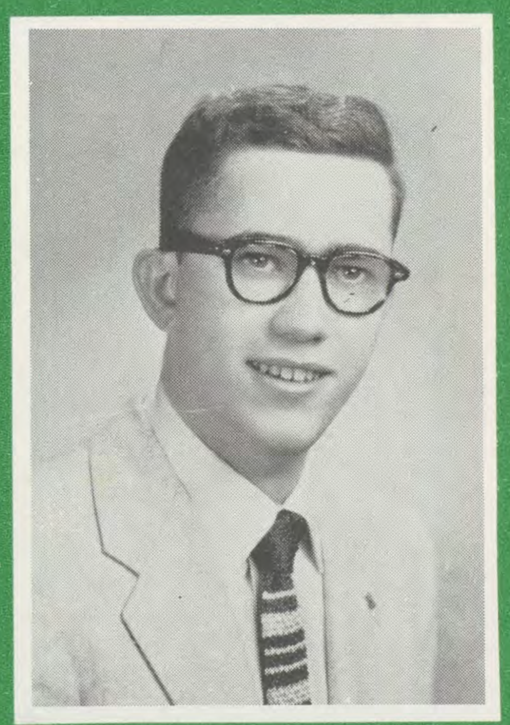

James Pfirman
Vice President 4
Football 1-2-3-4
Basketball 1-2-3-4
Sodality 1-2-3-4
Variety Show 1-2-3-4
Dance Committee 2-3-4
Intramurals 2-3-4

Thomas Reumann
Second Honors 4
Treasurer 4
Secretary 3
Band 1-2-3-4
Football 1
Recorder 4
Annual 3-4
Variety Show 1-2-3-4
Dance Committee 4
Student Council 4

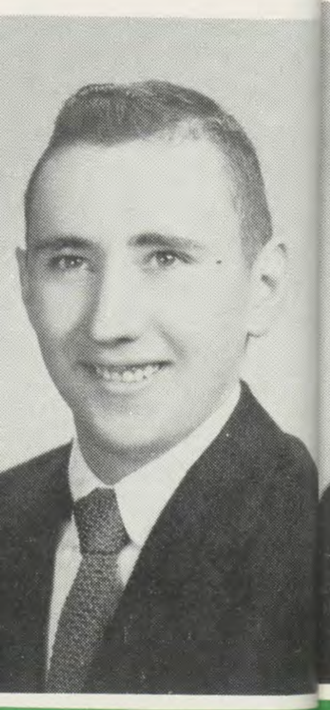

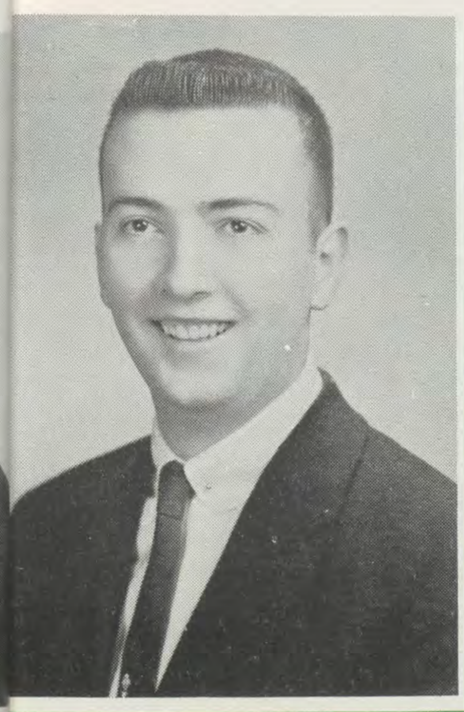

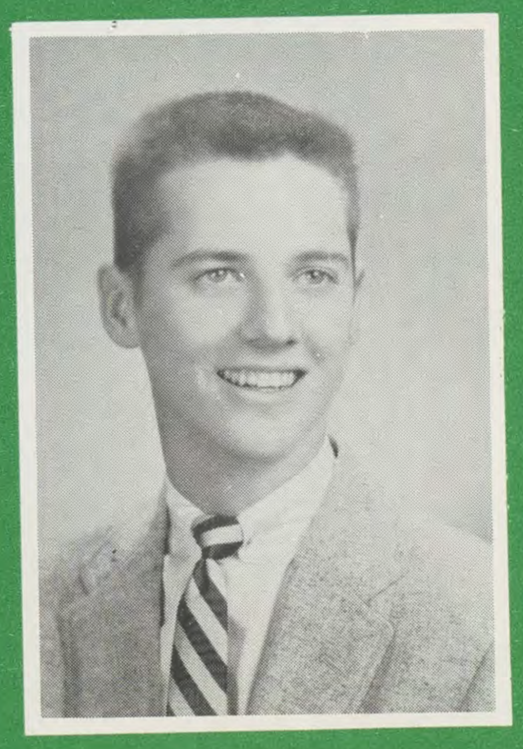

Lawrence Reynolds
Variety Show 4
Intramurals 2-3-4

Kevin Ribar
Second Honors 4
Band 1

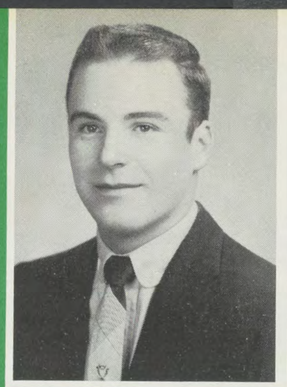

Kenneth Rieman
Basketball 1-2
Intramurals 2-3-4

Ronald Roesch
Band 1-2-3-4
Variety Show 3-4
Intramurals 2

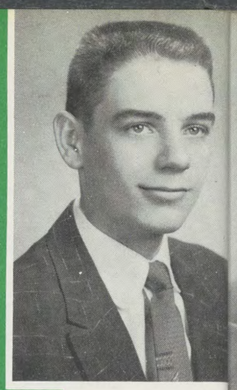

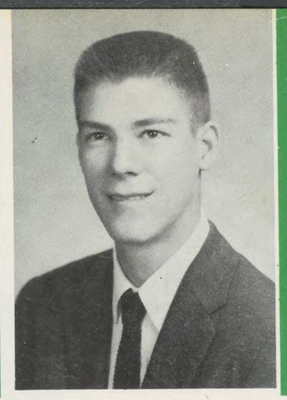

Joseph Scrimizzi
Treasurer 2
Secretary 1
Football 1
Basketball 1-2-3-4
Intramurals 2-3-4

Robert Sehlhorst
Football 1
Intramurals 2-3-4

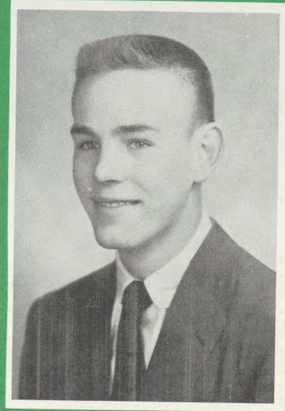

Richard Schauerte
Second Honors 2-4
Band 1-2
Football 1-3-4
Recorder 1-2
Annual 4
Variety Show 2-3-4
Dance Committee 3-4
Intramurals 3-4

Richard Scheid
First Honors 1
Second Honors 2-3
Basketball 1-2-3
Football 1
Vice President 1-2
Secretary 3
Sodality 1-2
Variety Show 3
Dance Committee 3
Intramurals 2-3-4

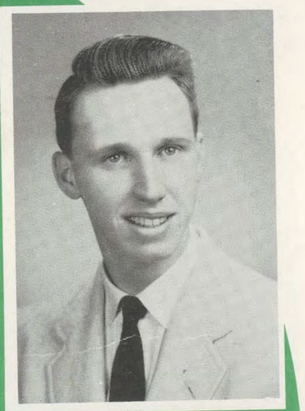

Mark Smith
Second Honors 1-4
Vice President 1
Football 1
Sodality 2
Recorder 1-2
Variety Show 1-2-3-4
Dance Committee 2-3
Intramurals 2-3-4
Student Council 1
Golf 2-4
Choir 4

James Stephen
First Honors 4
Second Honors 1-2
Variety Show 2-4
Intramurals 2-3-4

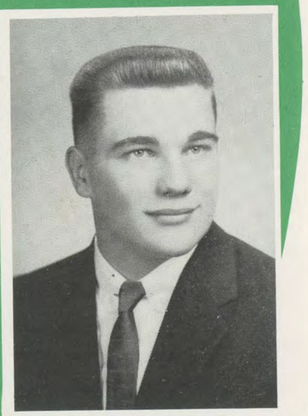

Robert Tann
Secretary 1
Band 1-2-3-4
Football 1-2
Variety Show 1-2-3-4
Annual 4
Dance Committee 2-3-4
Intramurals 2-4

James Schemmel
First Honors 2-3-4
President 4
Recorder 4
Variety Show 3-4
Annual 4
Dance Committee 4
Intramurals 2-4
Bookstore 3
Photographer 4

David Schmidt
Second Honors 4
Cheerleader 2
Sodality 1-2
Recorder 2-4
Variety Show 2-3-4
Dance Committee 3
Intramurals 2-3-4

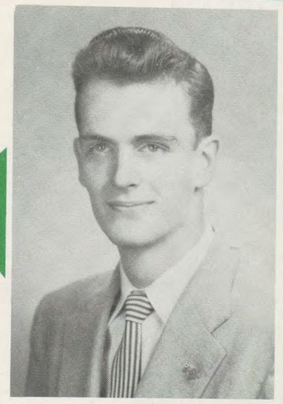

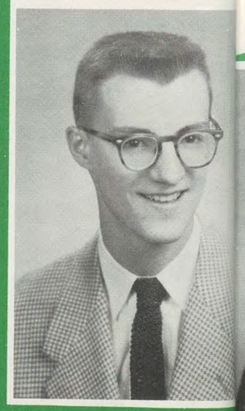

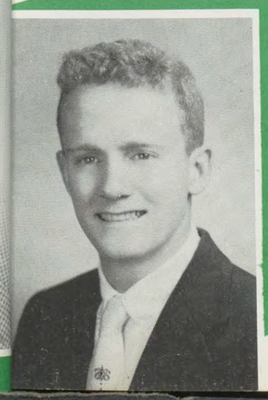

Donald Tierney
Football 3
Basketball 3
Variety Show 3
Dance Committee 4
Intramurals 3-4

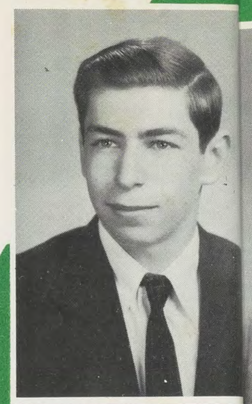

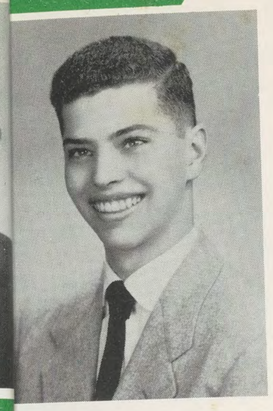

Thomas Sparacio
Intramurals 3-4
First Honors 4

Larry Weber
Variety Show 1-2-3-4
Dance Committee 3

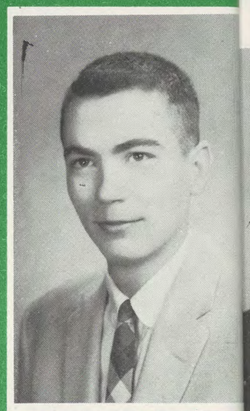

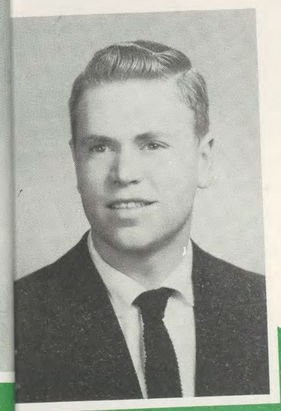

George Steiger
Band 1-2-3-4
Variety Show 1-2-3-4
Intramurals 2-3-4
Student Council 4
Second Honors 2-3

Frank Wilke
Second Honors 4
Band 3-4
Football 1
Variety Show 1-2-3-4

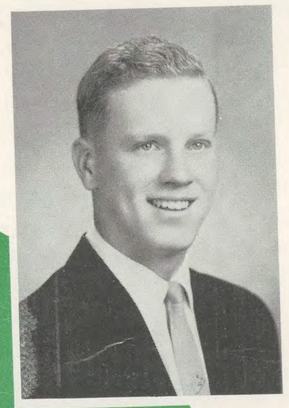

Henry Wilke
First Honors 1-2-3-4
President 2-3
Football 1-2-3-4
Basketball 1-2-3-4
Sodality 1-2
Intramurals 1-2-3-4
Golf 1-2-3-4

Sam Torello
Second Honors 2
Sodality 1-2
Variety Show 1-2

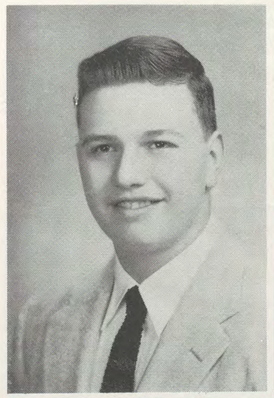

Raymond Vedder
Second Honors 1-4
Sodality 4
Dance Committee 4

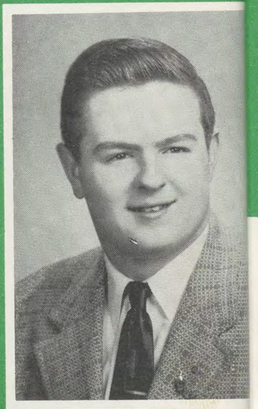

Merrell Young
Second Honors 2-4
Secretary 4
Treasurer 3
Band 3-4
Sodality 4
Recorder 4
Variety Show 2-3-4
Annual 4
Dance Committee 3-4
Radio Club 3
Choir 4

John Vidourek
Second Honors 4
Football 1
Basketball 1-2
Sodality 1-2
Variety Show 4
Intramurals 2-3-4

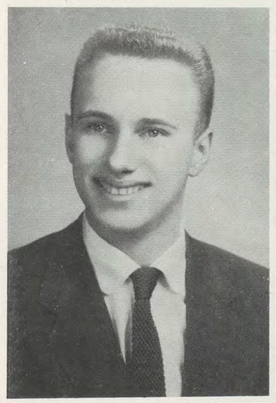

Edward Wagner
Second Honors 3-4
Band 1-2-3-4
Sodality 3-4
Recorder 3-4
Variety Show 2-3-4
Annual 4
Dance Committee 4
Intramurals 4

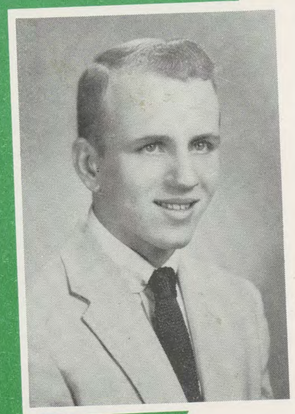

Merle Zeek
Second Honors 2-4
Variety Show 1

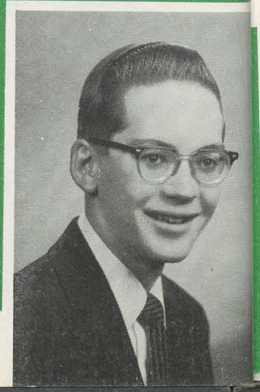

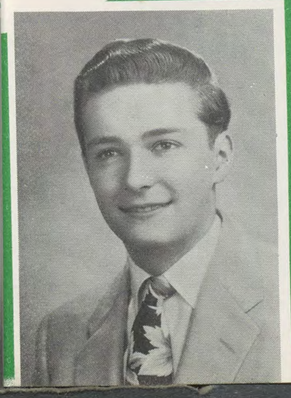

SENIOR CLASS PROPHECY

YOU ARE THERE

It is the year 1966. The date is May 25th. The time, 8:30 p.m. The occasion, the grand opening of the new Hamilton Catholic High School. Over the skyline of the modernistic city of Hamilton, whose towering skyscrapers reach to the limits of the sky, can be seen the illumination of a gigantic colossus sitting on the crest of Poor-House Hill. Through the intricate planning of the master-minds present, this great super-structure has arisen to display man's ability to conquer the heights of architectural construction. A gift of mind, labor and cost from the Senior Class of 1956.

At the arch of the great entrance-way stands James Schemmel, America's greatest known thermo-nuclear physicist, whose greatest achievement to the realm of this new era, is bottled sunlight which is being used now in place of the old fashioned artificial light bulbs. He is now greeting Ted Pacuicrk and Ronald Roesch, the engineers of the automatic sidewalks leading to and around this great structure. Inside they greet Doug Beckman, who is trying to assist Richard Schauerte in stopping a leak in the automatic water fountain built by the Holstein, Nichting, and Glomb Plumbing Company. Outside we see Rod McMullen, who is president of the McBuick Automobile Company getting out of his 1967 turbo-jet Buick. Well, now that everyone is here let's go inside and meet the rest of our class members. But, wait a minute! What is that weird hum! It seems as though everyone has noticed it and out on the spacious terrace looking up into the sky. What! No, it can't be, but it is. A flying saucer is slowly descending onto the landing on the roof, fantastically constructed for this purpose by the man now stepping down from this queer craft, Merrell Young. Well, now I am sure we are all here, so let's return inside and see what has been planned. At the speakers' table is his excellency, the Governor of Ohio, George Steiger, and beside him sits his personal secretary, Tom Reuman, and the directors of the F.B.I., Louis Burke and Kevan Ribar. Behind them is Eddie Wagner's orchestra with Pete Froelke playing the harp. Tom Fredericks sits idly behind his drum, waiting for the downbeat of the introduction, especially composed for this meeting by Ronald Burns and Kenny Christ. Before the dinner begins everyone is inspecting the finished product of the new school. At the left of the entrance is the principal's office, completely equipped with television, shower, chair-lounge, and an I.B.M. Machine for writing tardy and demerit slips. We owe this to the Fritsch and Antes Corporation distributors of I.I.I. (Irwin's Intelligent Inventors). Leaving the office we come to the huge gymnasium, where the two new coaches, Rusty Wilke and Jim Pfirman, are showing off their new equipment donated by the George Meece Sporting Goods Company and up in the rafters Paul Osterberger is demonstrating how he used the trapeeze when he escaped the villain in his latest movie. Leaving the gym we come to senior home room. Carol Fike of the Fike Dance Studio is being shown how the new desks operate by professor Bob Beer. The well-known Dr. Ronald Gardner is over in the corner arguing with Dr. Hilz about the, never solved problem of "Which Came First the Chicken or the Egg." Admiral Amiot and Captain Zeek of the Navy are inspecting the desks with careful scrutiny. Each one contains a private telephone, typewriter, and a beer tap. This ingenious device was invented by the Scrimizzi-Polowski Company.

Everyone is returning now to the huge lunchroom where the country's greatest chef, Ray Vedder, is distributing the foods. John Bokeno, who recently returned from teaching Latin to the Ubangis in Africa, is over talking to Dr. Davin, president of the Ohio Bureau for the Prevention of Cruelty to Animals. Gene McFarlind, Ray McElfrish and Ken McElfrish makers of Old Deutschland Sauerkraut are sampling the olives, while Don Tierney and Mark Smith of the T. and S. Printers Company

PROPHECY

(Con't)

are sweeping up the glass, which LeRoy Hoff of the A.A.A. tried to bounce off the floor. The Jet Ace, Dave Schmidt is talking to Mike Briner and Tom Donges about the new atomic plane which they have under construction. Jerry McGrath has a hot card game going back in the corner with Bill Lenihan, Ron Hartman and Larry Webber, they are all manufacturers of trick and marked cards. Ed Imfeld and Frank Wilke of the Wilke-Imfeld Institute of Technology are trying to figure how Sam Torrello of American Ship Builders' Association built a ship, inside a whiskey bottle. What I want to know is, what happened to the whiskey? Bob Tann and Hugh Becker are demonstrating their perpetual motion machine in the middle of the floor made from a '31 Ford and a '39 Plymouth. Ken Riemen and Jim Hausfeld discovered a crack in the ceiling due to some miscalculations on the part of their draftsman Dave Fulmer. Tom Connaughton and Wally Herzog are comparing their money rolls. They invented a midget race track for midget horses. Captain Selhorst and Lieutenant Baynes of the Marines are talking to the ambassador of the U. S. Jim Stephan. Bob Marischen is making fish bowls for the Thomas Sparacio Fish Aquarium. Phil Biondo and Dan Hingsbergen are showing Dick Pfaff, the custom-tailor their new suits which their company just put on the market. Larry Reynolds of the Reynolds Wrap Company just rushed from the room because he discovered something red smeared on his shirt collar.

Well, now we have met all the "greats" of this present day, it's too bad that we can't enjoy this new building, but we must continue in finding new inventors and new ways of doing things. If we were all free to chose, I'm quite positive that we would elect to come back to school now here in '66. Why? Because the new school is co-educational.

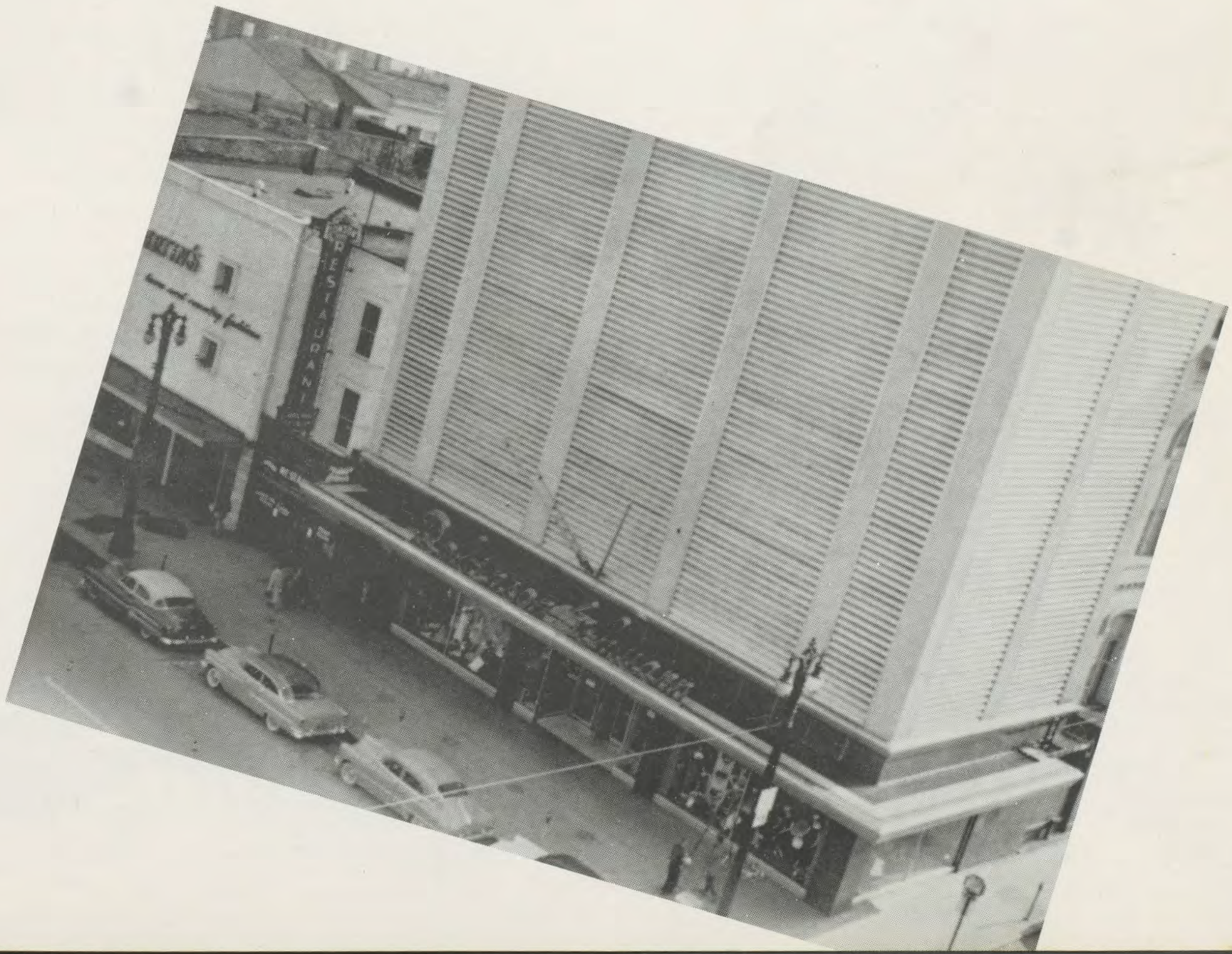

AROUND THE CAMPUS

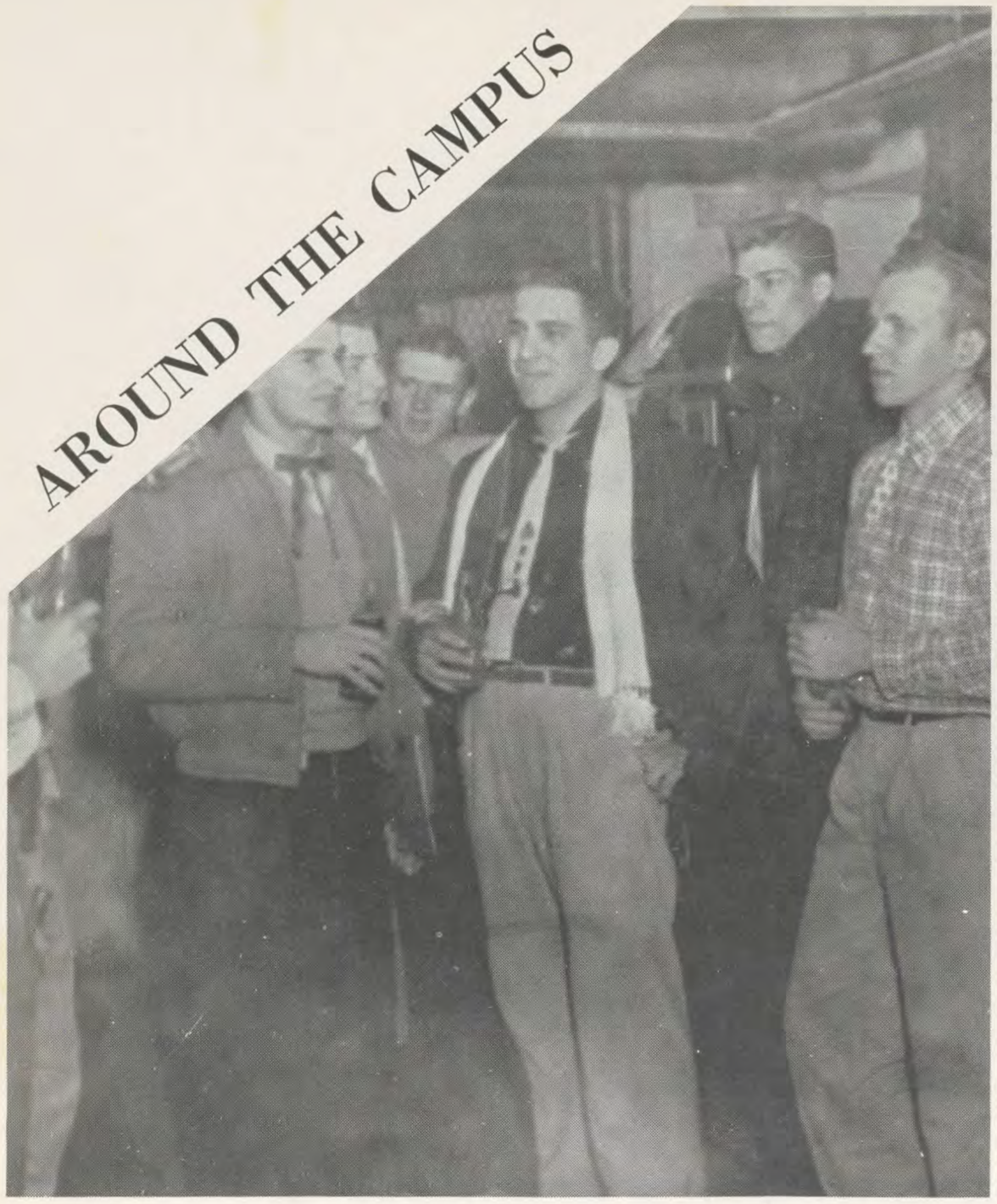

Enjoying a coke during lunch

Ready to start classes

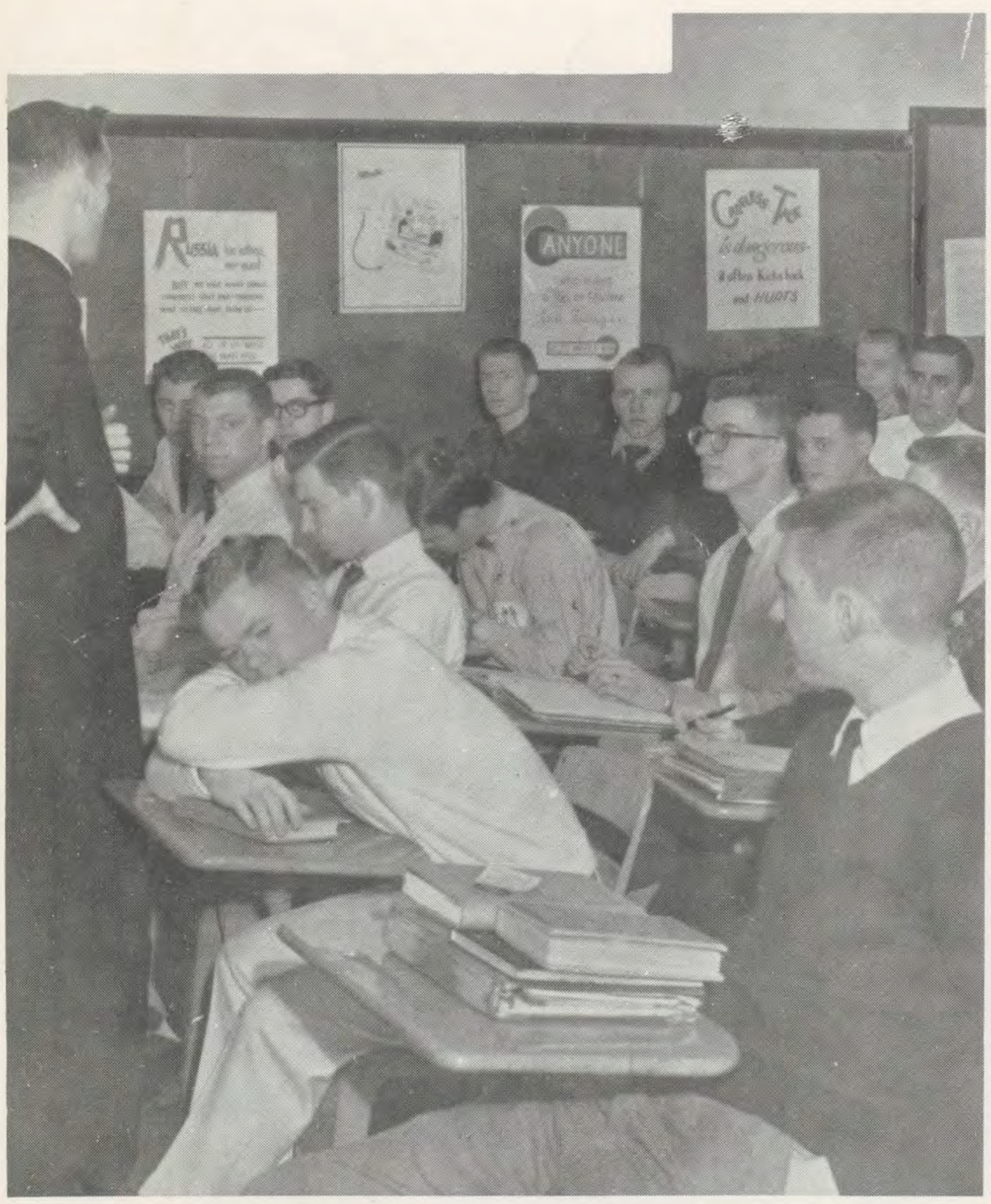

Fr. Kelly teaching religion

Driver training

Underclassmen

JUNIOR A

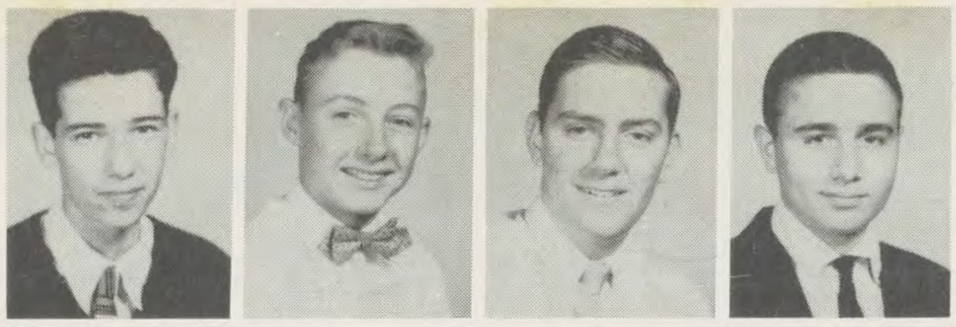

Sam Alexander
Robert Baxter
Bill Beer
Steve Botos

George Brown
John Campbell
Gerald Cheatham
Don Clark
Mike Crosby

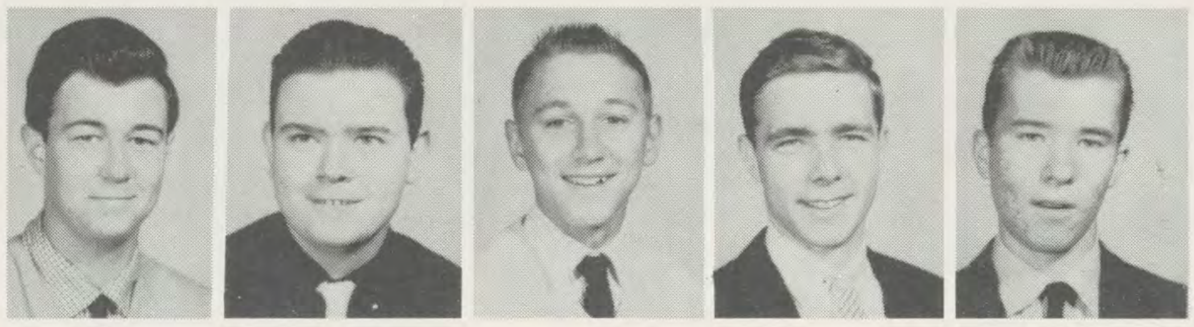

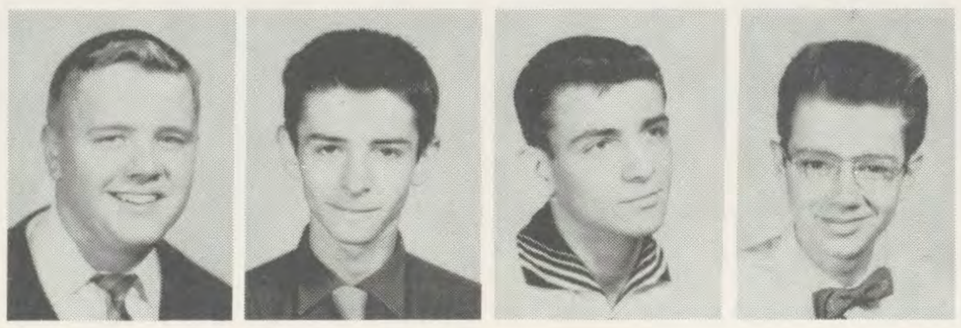

Richard Deyhle
Bill Donahue
Richard Dunihoo
Ken Ebbing

Edward Ely
Charles Fackey
Mark Finan
Jay Fischer
Ralph Flick

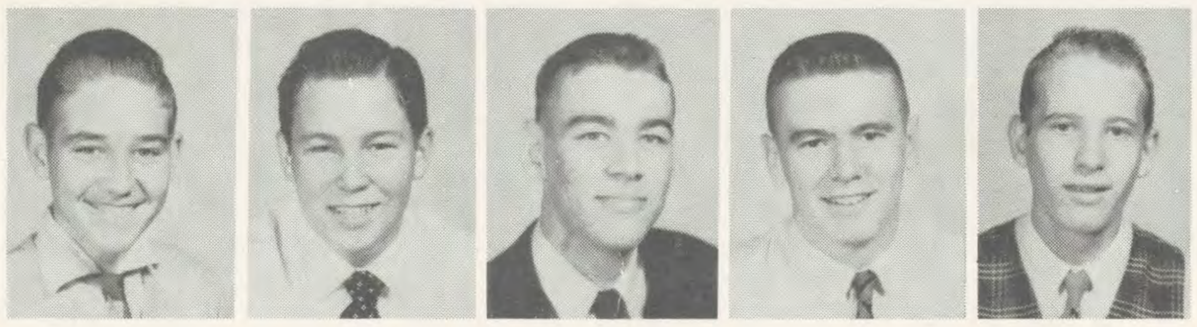

Gerald Fritz
Thomas Gerding
Richard Hausfeld
Walter Hliz

Ronald Hodapp
David Hiffman
Neil Kessen
James Ketterer
Paul Kurleman

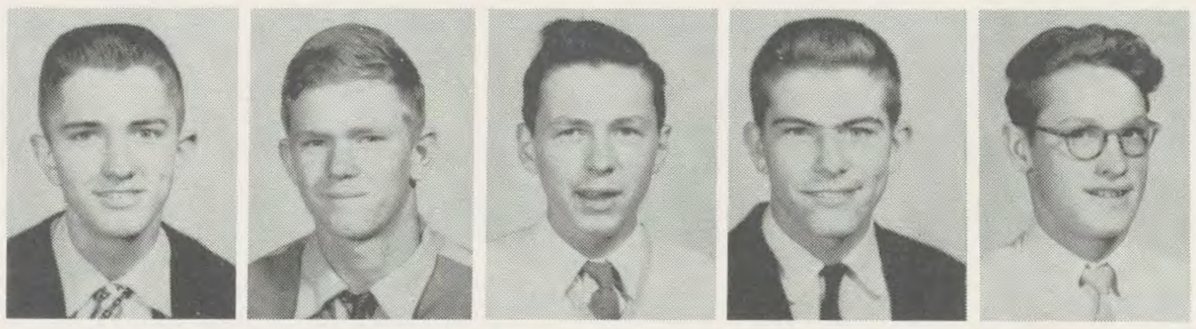

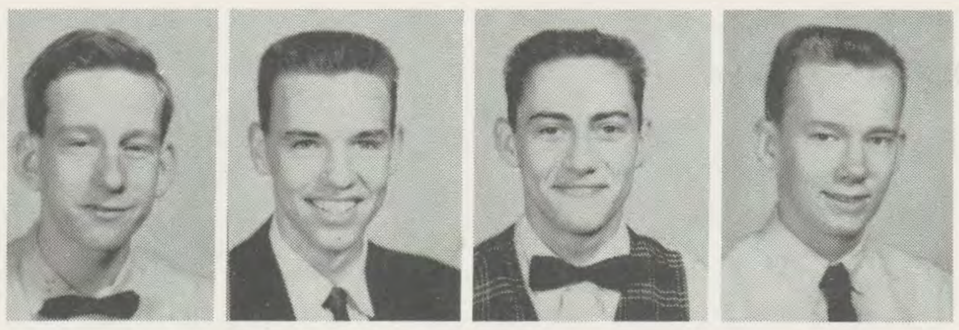

Robert Kurtz
Dennis Lander
Jack Leahigh
Robert Lindsay

Parnell McGreevy
Bill Modaffari
Bill Meeker
Thomas Mercer
Edward Mester

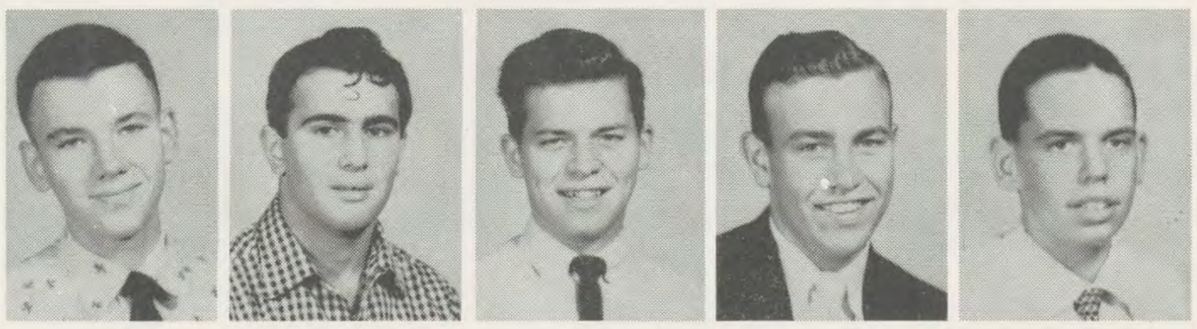

Absent when pictures were taken
Richard Cummins, Joe Donahue

JUNIOR B

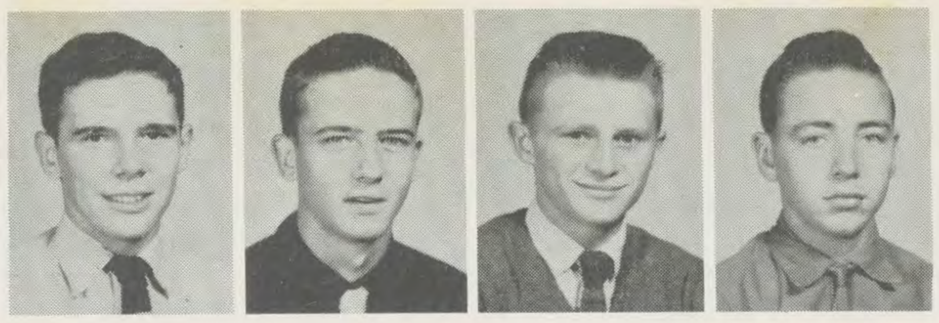

Merle Meyer
Thomas Morscher
John Moser
Cliff Niehaus

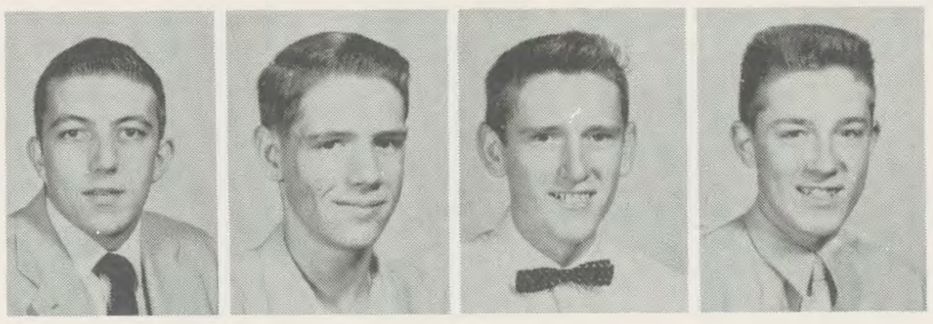

Paul Osborne
Bill Ostendorf
Joe Reumann
Paul Reuter

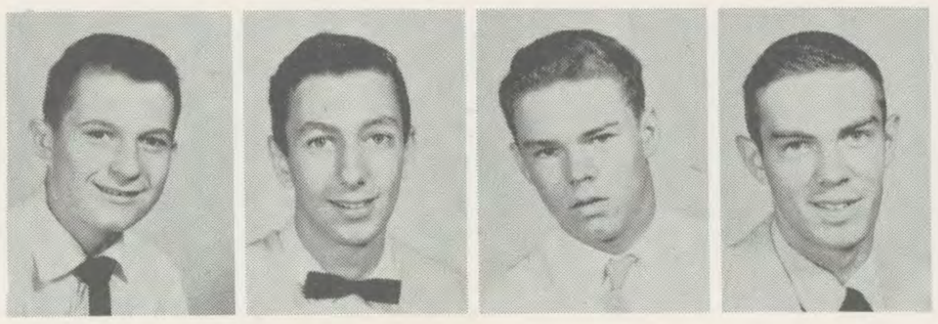

Joe Rich
Don Rigling
Bob Rieman
Roger Ritzie

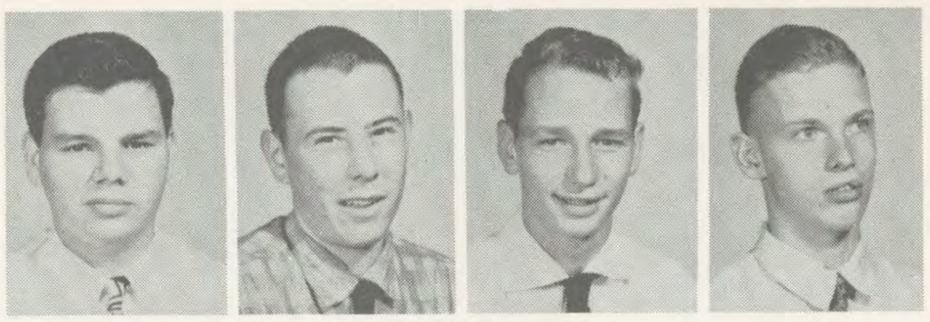

Richard Savelli
John Schick
Richard Schott
Edward Schmidt

Bill Shipley
Bill Spradling
Thomas Steelman
Louis Stoppiello

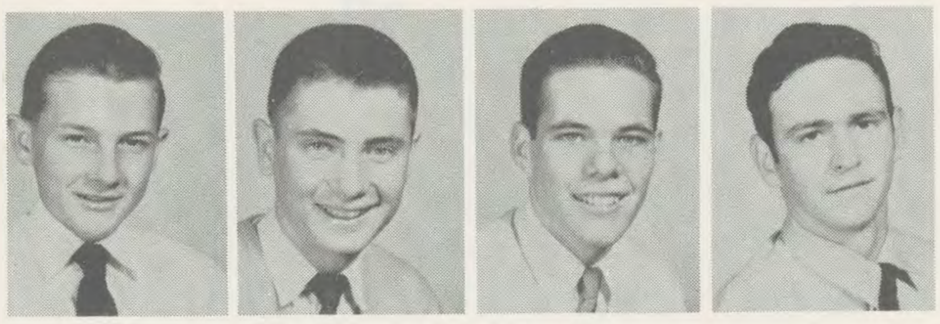

Thomas Stowe
Donald Stuhlmueller
Art Traub
Larry Trauthwein

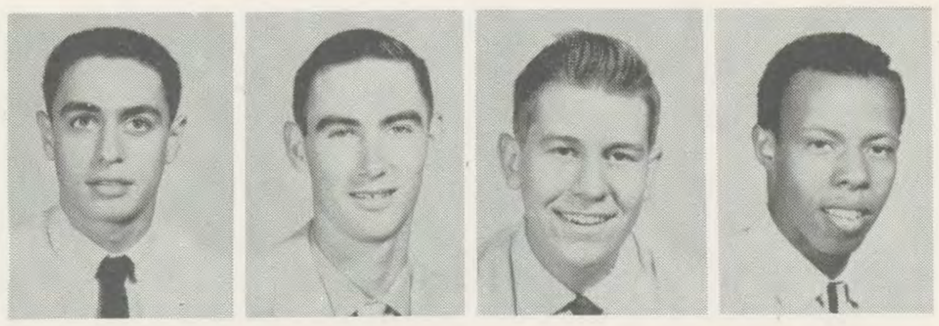

Len Tripoli
Richard Wagner
Jim Weber
Greg Webster

Bob Westrich
Gilbert Wolke
Fred Yordy
Harry Imfeld

Absent when pictures were taken
Thomas Ryan, Paul Heitfeld

SOPHOMORE A

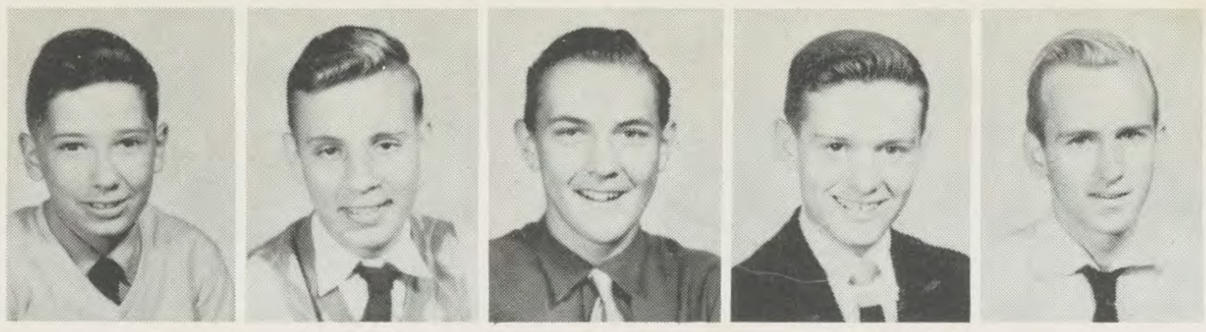

Thomas Alexander
Joe Archdeacon
Dan Arno
Dave Auld
Richard Beiersdorfer

Phil Bergen
Allen Boerger
Gene Bokeno
Jerome Briner
Merle Brunner

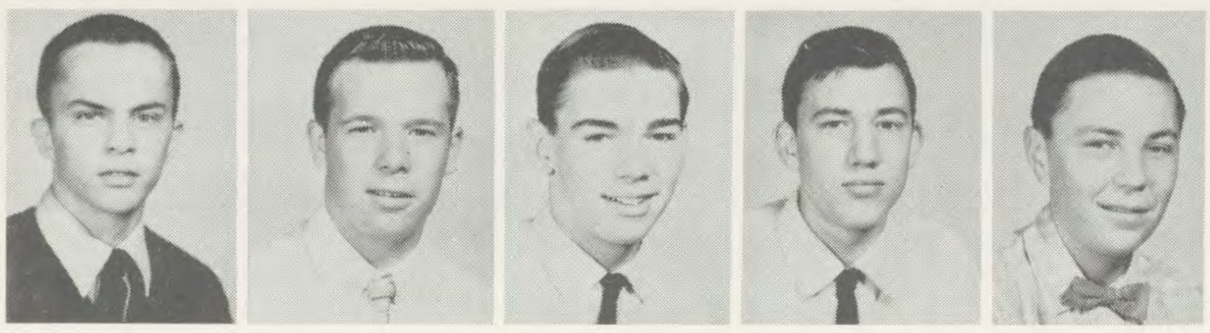

Don Clark
Victor Dean
Ted Diewald
James Distler
Jim Downie

Gerald Dresch
Ray Dumont
Thomas Enderle
Dan Fiehrer
Carl Fismer

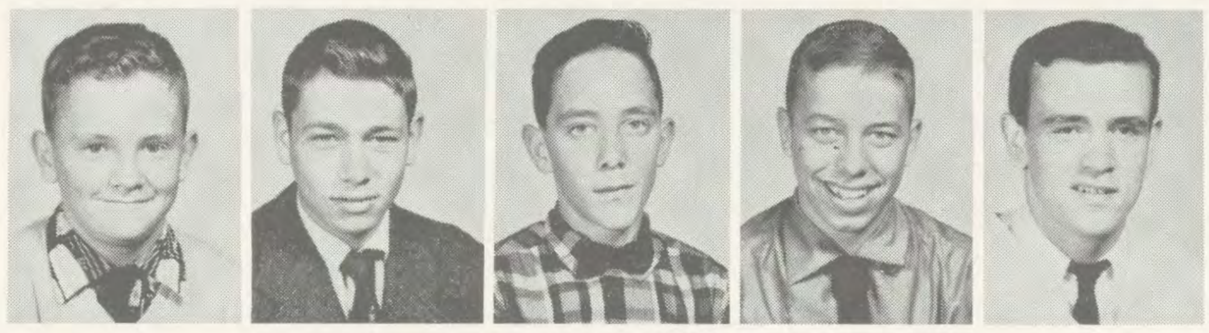

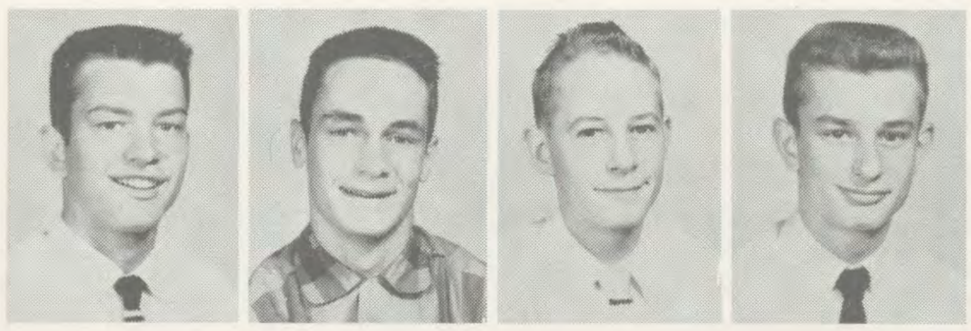

Thomas Fritsch
Larry Gasper
Gary Glaab
John Goldrich

Raymond Gundler

Harry Grevey
Ray Gundler
Bob Gurr
Ron Handley
Thomas Harmon

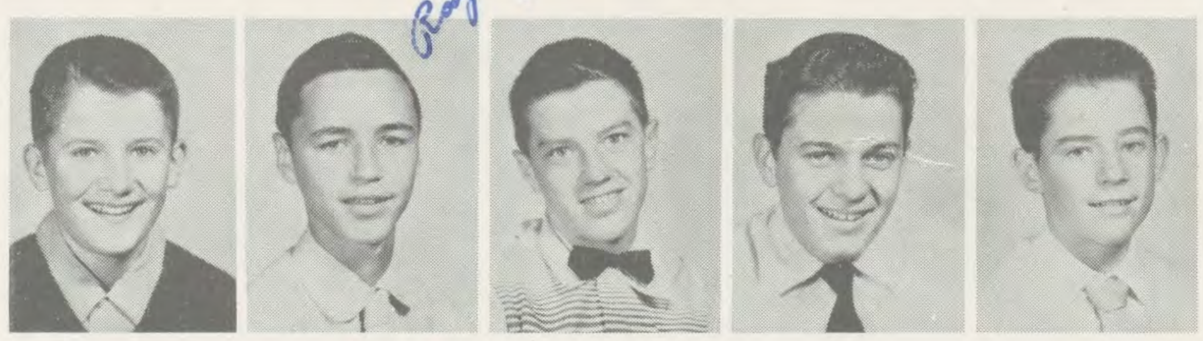

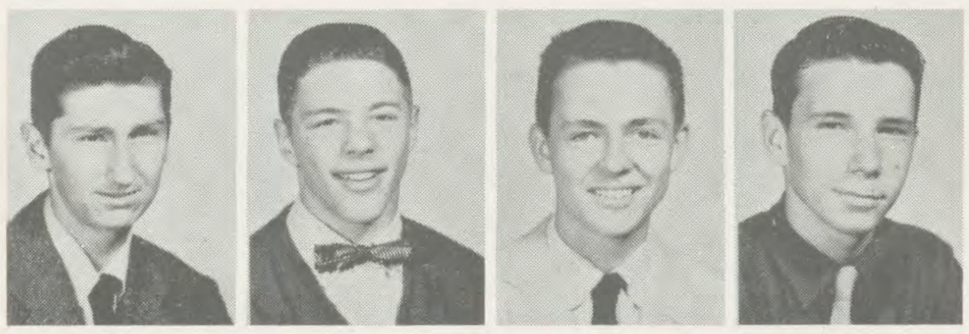

Bob Hensler
Bill Huber
Jack Huentelman
Bob Hudson

Carl Jeffers
James Jost
Thomas Korn
Walter Urmston

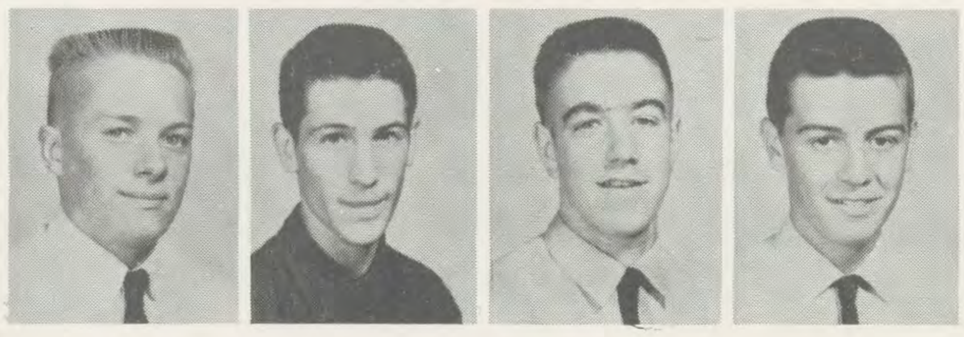

Absent when pictures were taken
Sheldon Braun, Thomas Edwards

rsdorfer

SOPHOMORE B

Ed Larkin
John Lawson
Tom Lepera
Joe Lewis

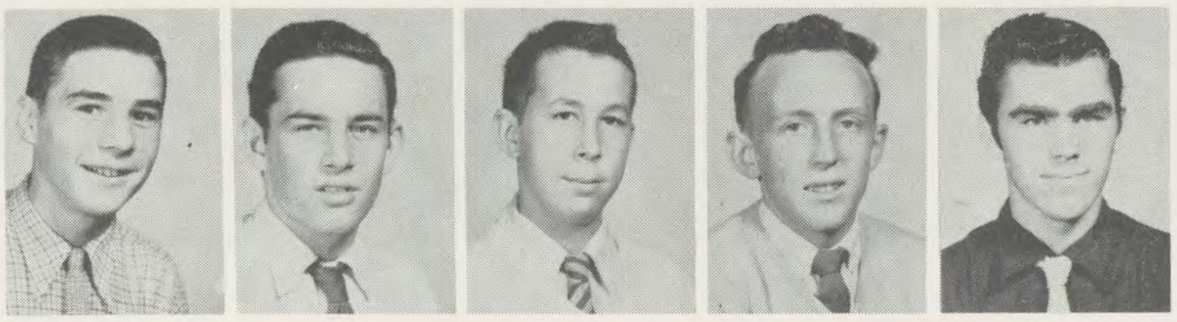

Harley Lipphardt
Bill Malone
Gordon Marr
John McGrath
Paul McIntyre

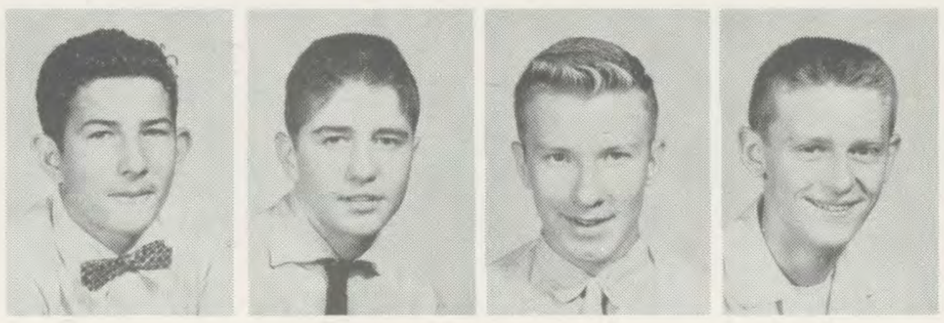

Nick Minnelli
Jim Mistler
Ed Molinsky
Mike Moser

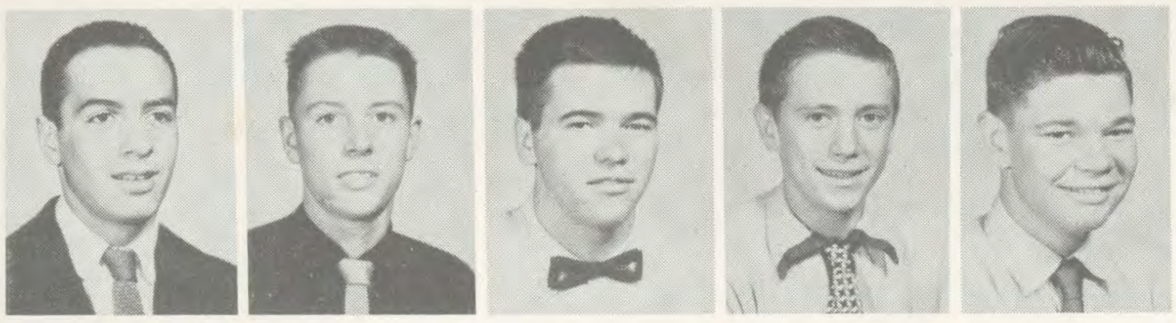

Dick Pate
Tom Reed
Jim Reumann
Dave Riley
Charles Romes

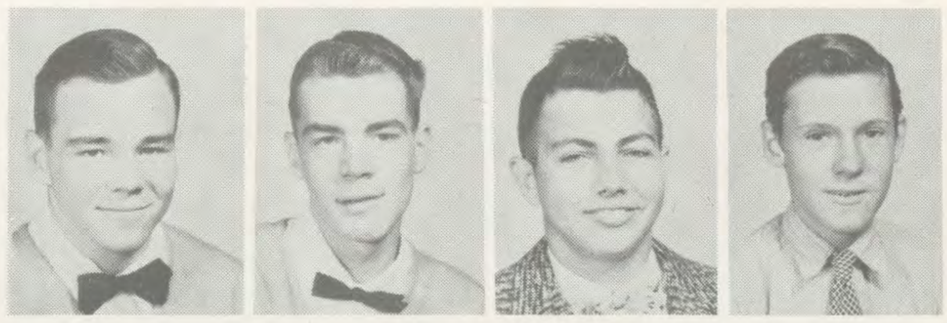

George Ross
Mike Ross
Bill Rumpke
Pat Russell

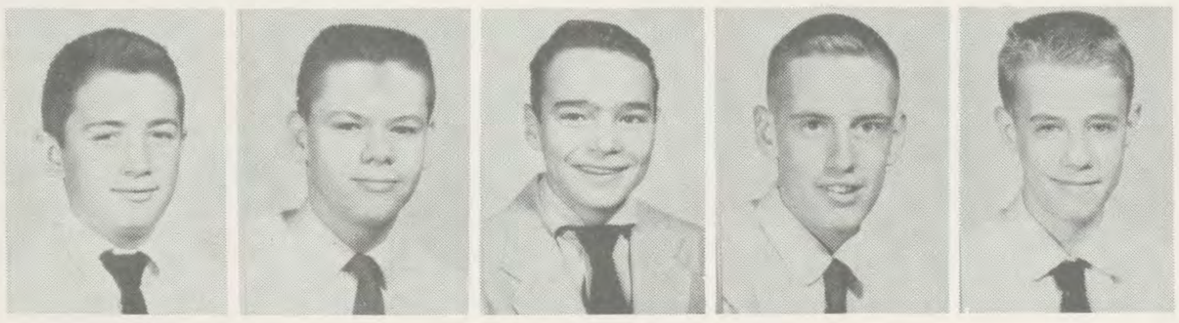

Thomas Sauer
Louis Savelli
Jerry Shindler
Herbert Schmidt
Bill Schneider

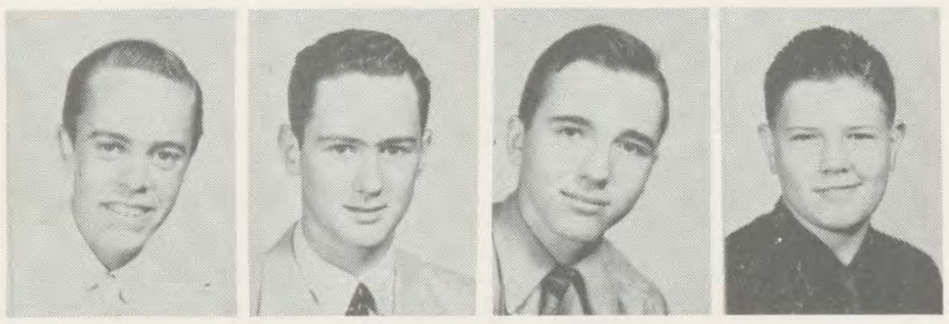

Mike Solazzo
Jim Trauthwein
Paul Vennerfron
John Weber

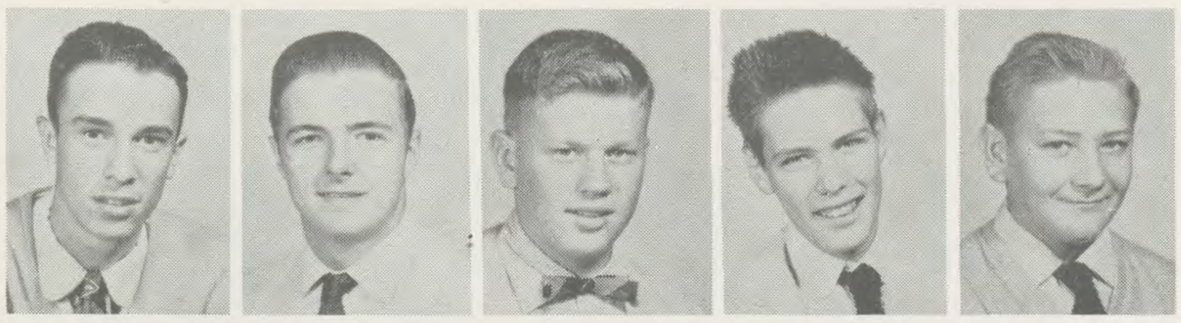

Glenn Weisbrodt
Jim Wellinghoff
Roger Wilke
Edward Wocher
Cliff Wolke

Absent when pictures were taken
Tom Long, Charles Spahn, Paul Vidourek, Tom McCormick

FRESHMAN

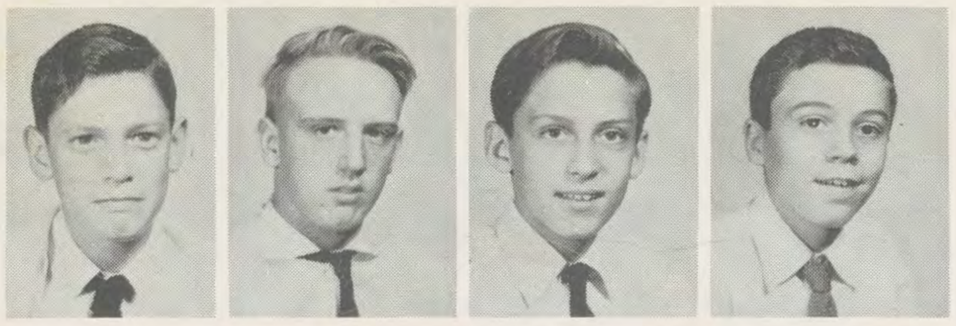

Edward Adams
Frank Broering
James Cayse
Bill Connaughton

Lowell Coyle
Richard Day
Edward Debo
Robert Drury
Edward Emenaker

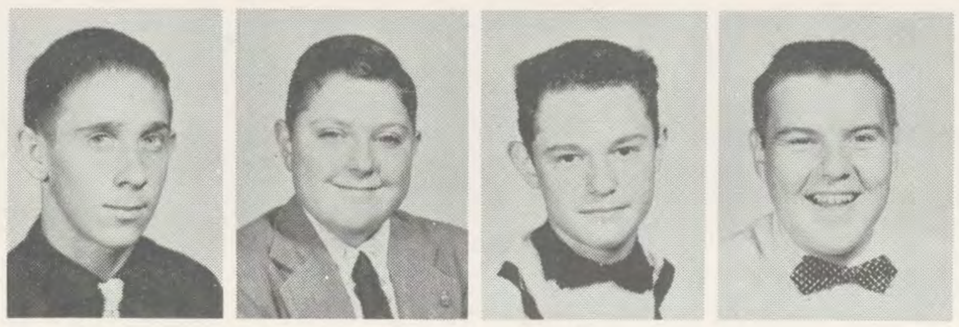

Larry Enderle
Harry Epp
Albert Fellman
Larry French

Ray Fuerest
Gerald Gardner
John Geisz
Donald Greig

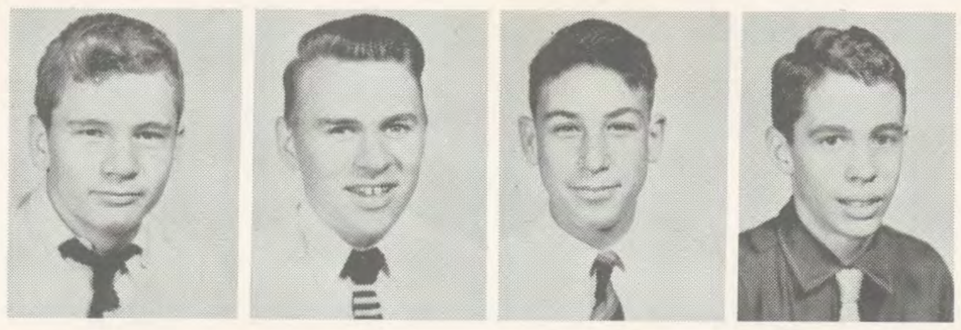

Charles Groh
Edgar Henkel
Ronald Heinrich
Robert Herrlein

Walter Holbrock
Ronald Honerlaw
Arthur Hudepohl
Thomas Jones

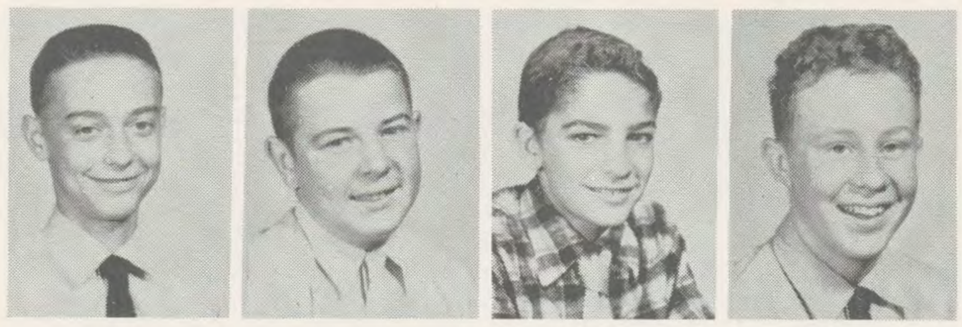

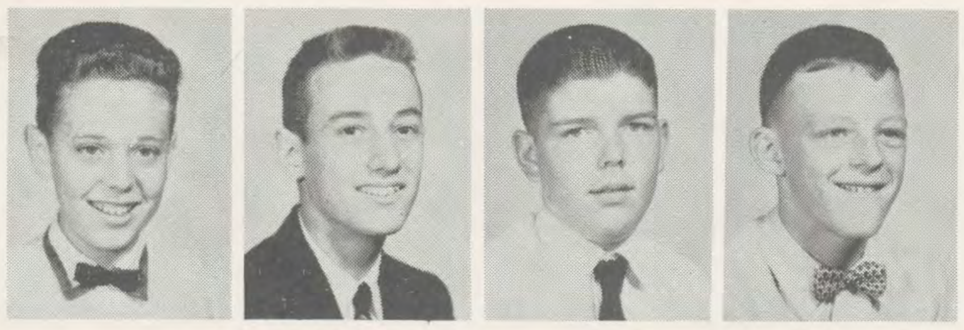

Thomas Kennedy
Walter Kramer
Bernard Kuhl
Charles LaFever

John Lubbers
Fred Maus
Paul Mellot
John McDonald

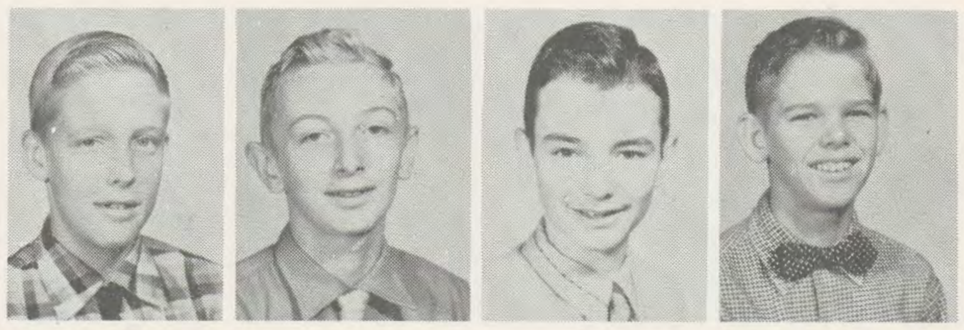

Absent when pictures were taken

Walter Davin, Morris Flaig, Larry Hester, William Laney, James Meinhardt

FRESHMAN B

Richard Menninger
Terry Moore
Thomas Niehaus
Gerry Nieters

Mark Ostendorf
Larry Peters
James Pierson
David Reith
Dennis Rich

Thomas Richter
James Renners
Russell Roberts
Robert Ruhlman

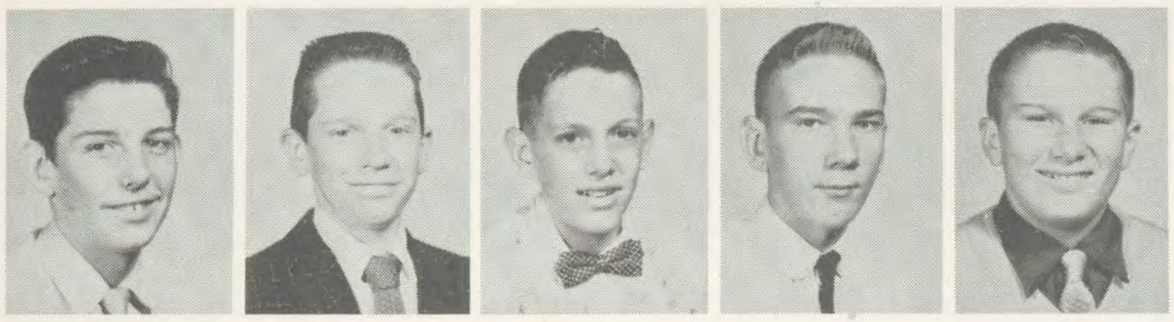

Mike Ryan
Ronald Salyer
Joe Schomeyer
Fred Schliesman
Mike Schuler

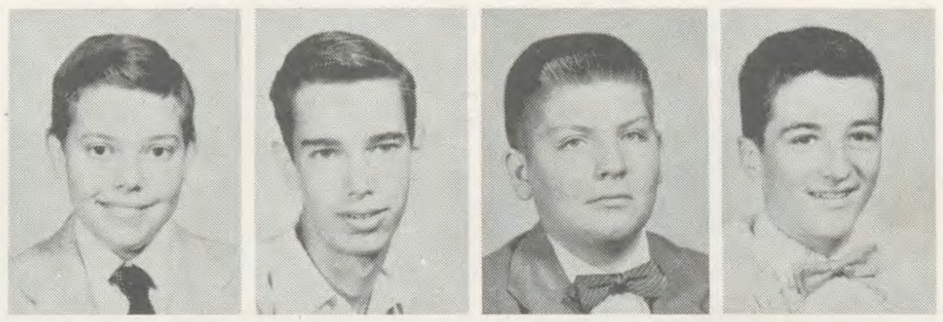

Vincent Schnapp
Donald Skolburg
Charles Stephan
Robert Swain

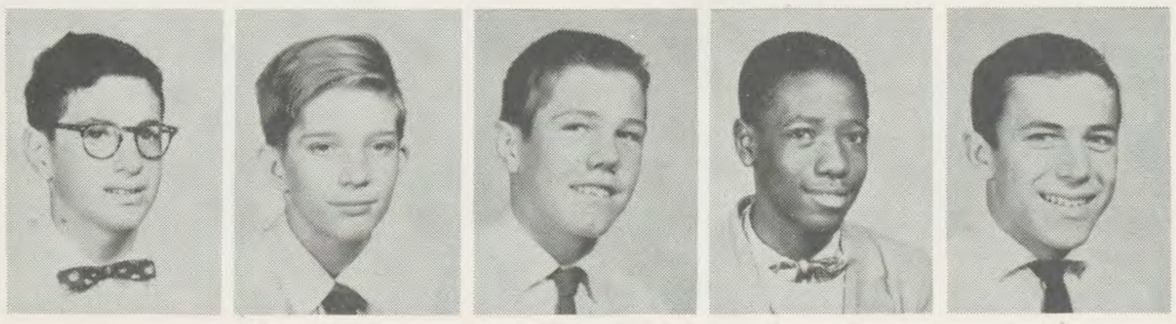

David Sylvester
Dan Smith
Bill Traub
Robert Vinson
Joseph Vitale

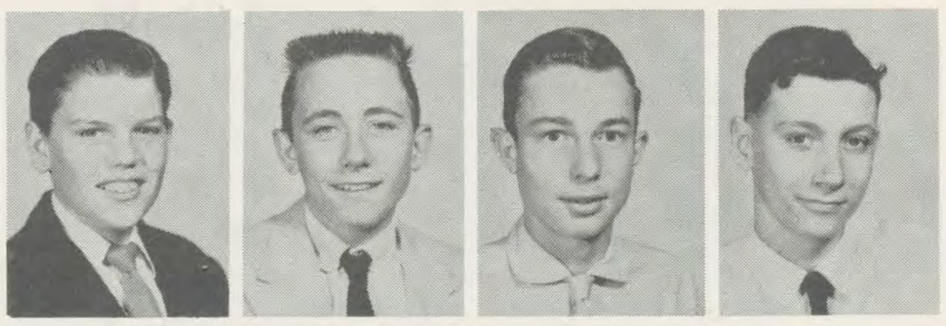

John Vogt
Neil Weber
Ray Weisbrodt
Bill Welsh

Jerry Woodrey
Denny Wright
Vance Zeek
Joe Zimmerman

Absent when pictures were taken
Mike Russel, Wayne Russo, Bernard Thyen, Danny Trautwein, Edward Willer

CLASS OFFICERS

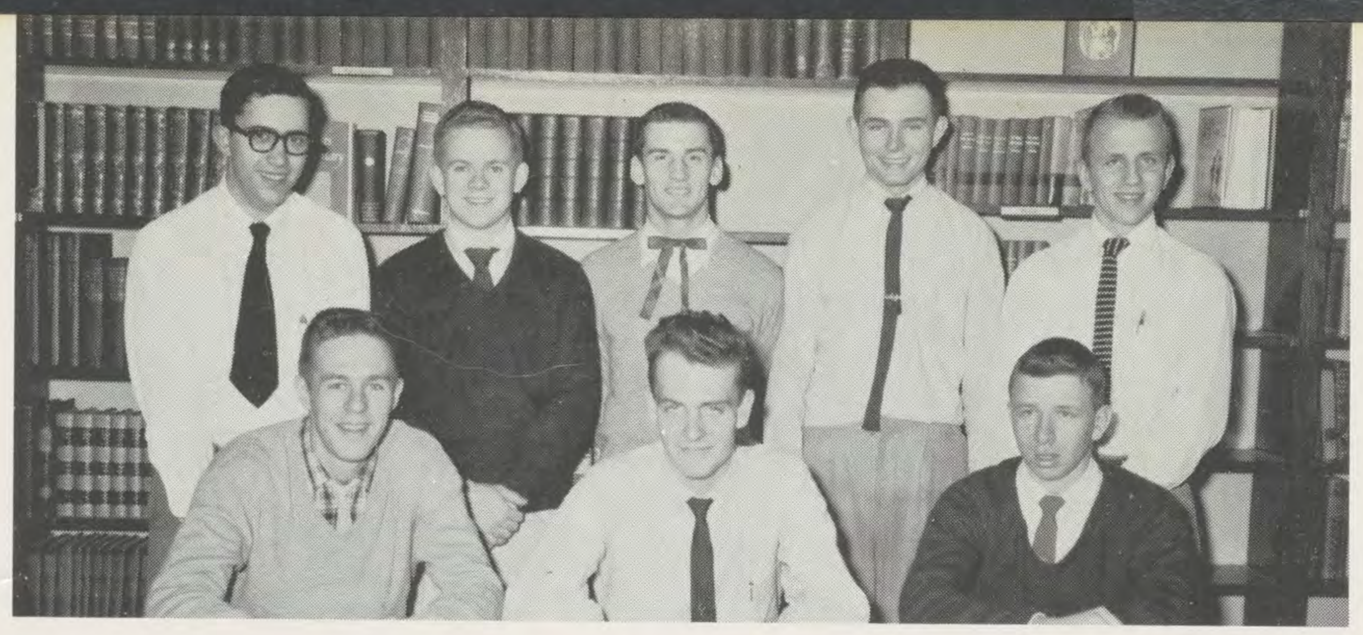

Standing, left to right: Reuman, Treasurer; Meece, Treasurer; Pfirman, Vice President; Becker, Secretary; Young, Secretary. Sitting: Beckman, President; Schemmel, President; Hilz, Vice President.

Standing, left to right: Stuhlmueller, President; Fritz, Secretary; Clark, Vice President; Rigling, Secretary; Traub, Vice President. Sitting: Fischer, Treasurer; Reuman, Treasurer; Brown, President.

Standing, left to right: Pate, Treasurer; Fritch, Treasurer; Mistler, Vice President; Goldrick, Secretary; Lewis, Secretary. Sitting: Bergen, Vice President; Larkin, President; Diewald, President. Ted Diewald

Standing, left to right: Flaig, Vice President; Geisz, Treasurer; Schliesman, Treasurer; Russo, Secretary; Kennedy, Secretary. Sitting: Vitale, Vice President; Davin, President; Traub, President.

Sports

RUSTY WILKIE

DAVE NICHTING

JIM PFIRMAN

PETE FROELKE

Senior Richard Schauerte, absent when individual pictures were taken.

FOOTBALL

HUGH BECKER

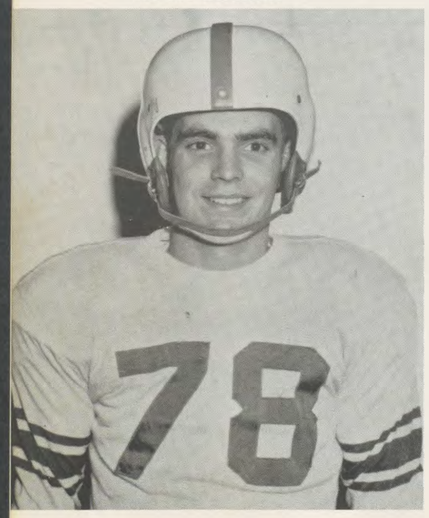

DON MORNINGSTAR

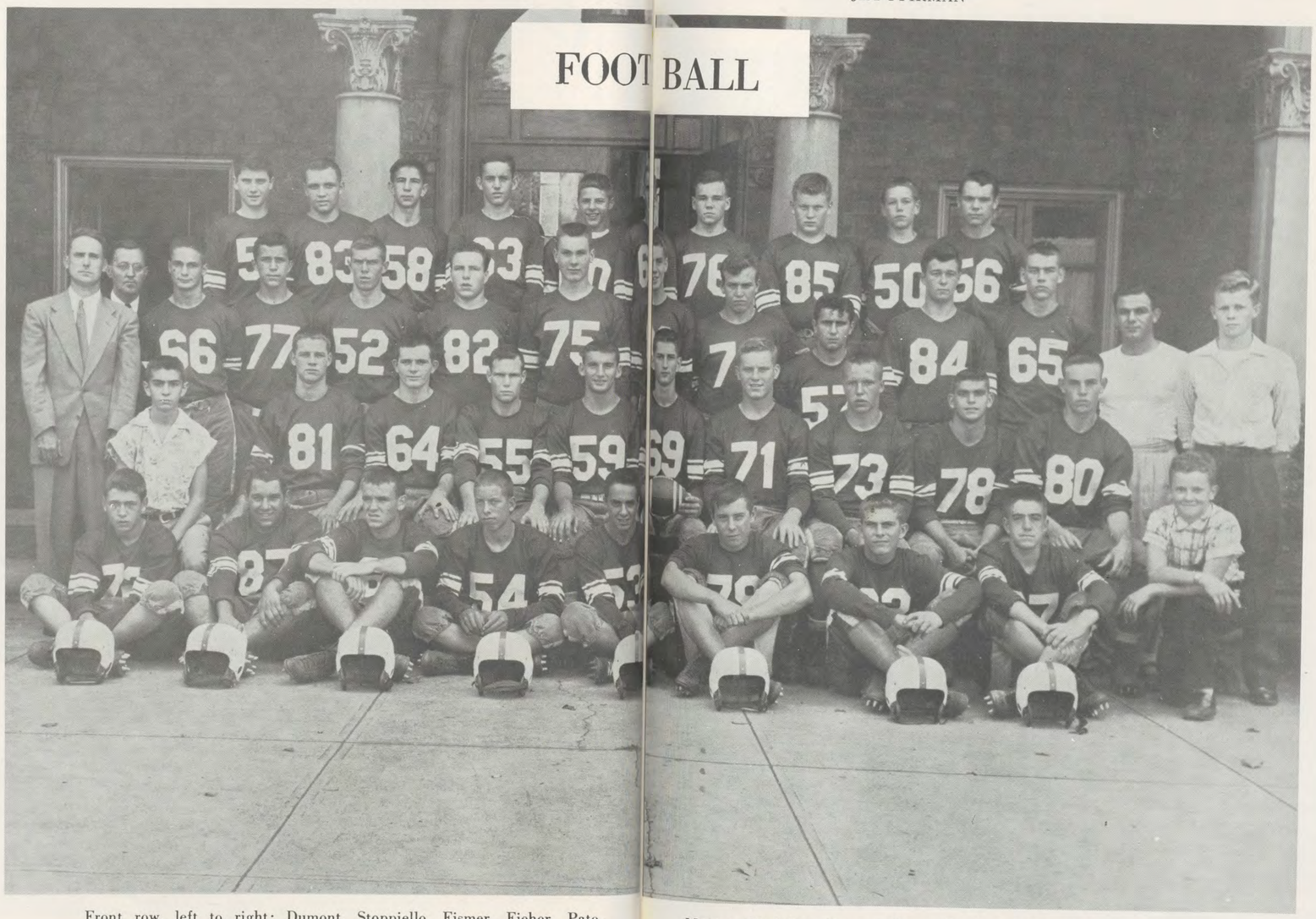

Front row, left to right: Dumont, Stoppiello, Fismer, Fieher, Pate, Scheck, Ketter, Korn. Second row: Donahue, Hausfeld, Becker, Antes, Pfirman, Nichting, Wilke, Froelke, Moringstar, Schauerte. Third row: Coach Brickles, Bro. Frank, Gasper, Vitali, Ritzie, Hilz, M. Ross, Mercer, Madafari, Brown, Finan, Coach Iofredo, Hoff. Fourth row: Sthulmuller, Klein, Bokeno, Malone, Huber, Larkin, G. Ross, Wilke, Briner, Yordy.

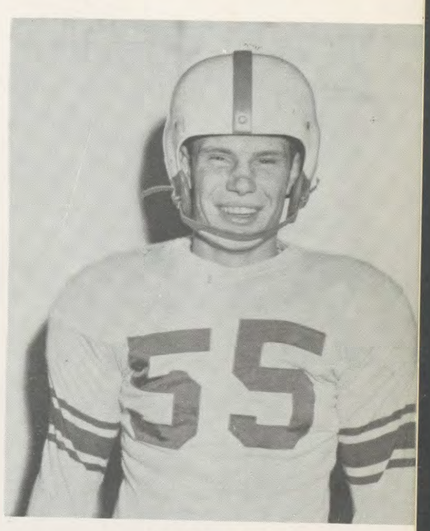

RONNY ANTES

LEROY HOFF

SEASON'S FOOTBALL RECORD

Rams	0	Colerain	0
Rams	0	Walnut Hills	6
Rams	19	Monroe	0
Rams	45	Fairfield	7
Rams	19	Roger Bacon	34
Rams	13	Norwood	20
Rams	12	Akron St. Mary	41
Rams	26	Newport Cath.	24
Rams	45	Fenwick	6

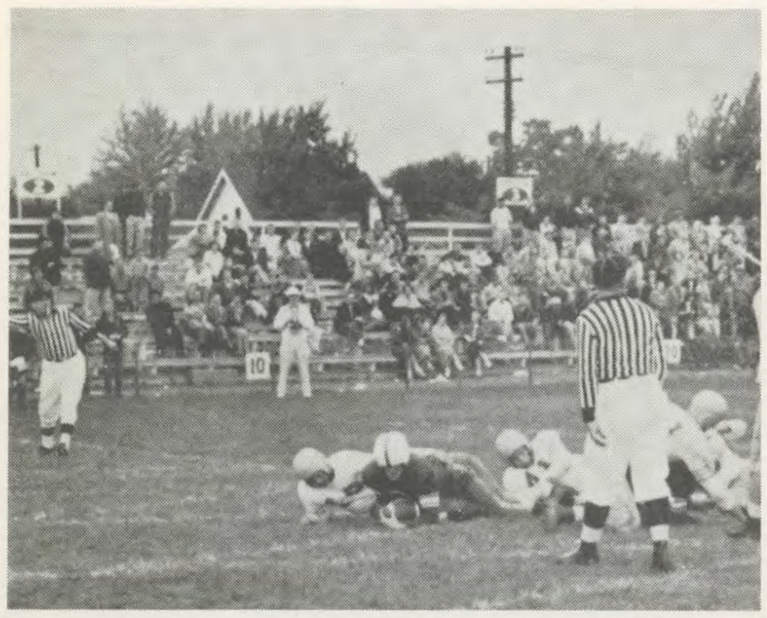

WILKE

T
D

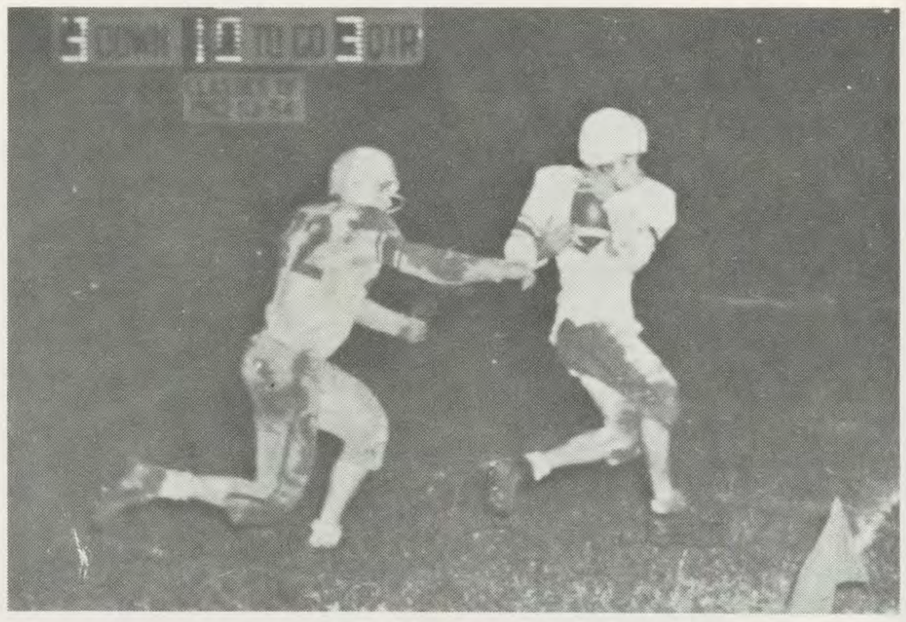

PFIRMAN

FRESHMAN FOOTBALL SQUAD

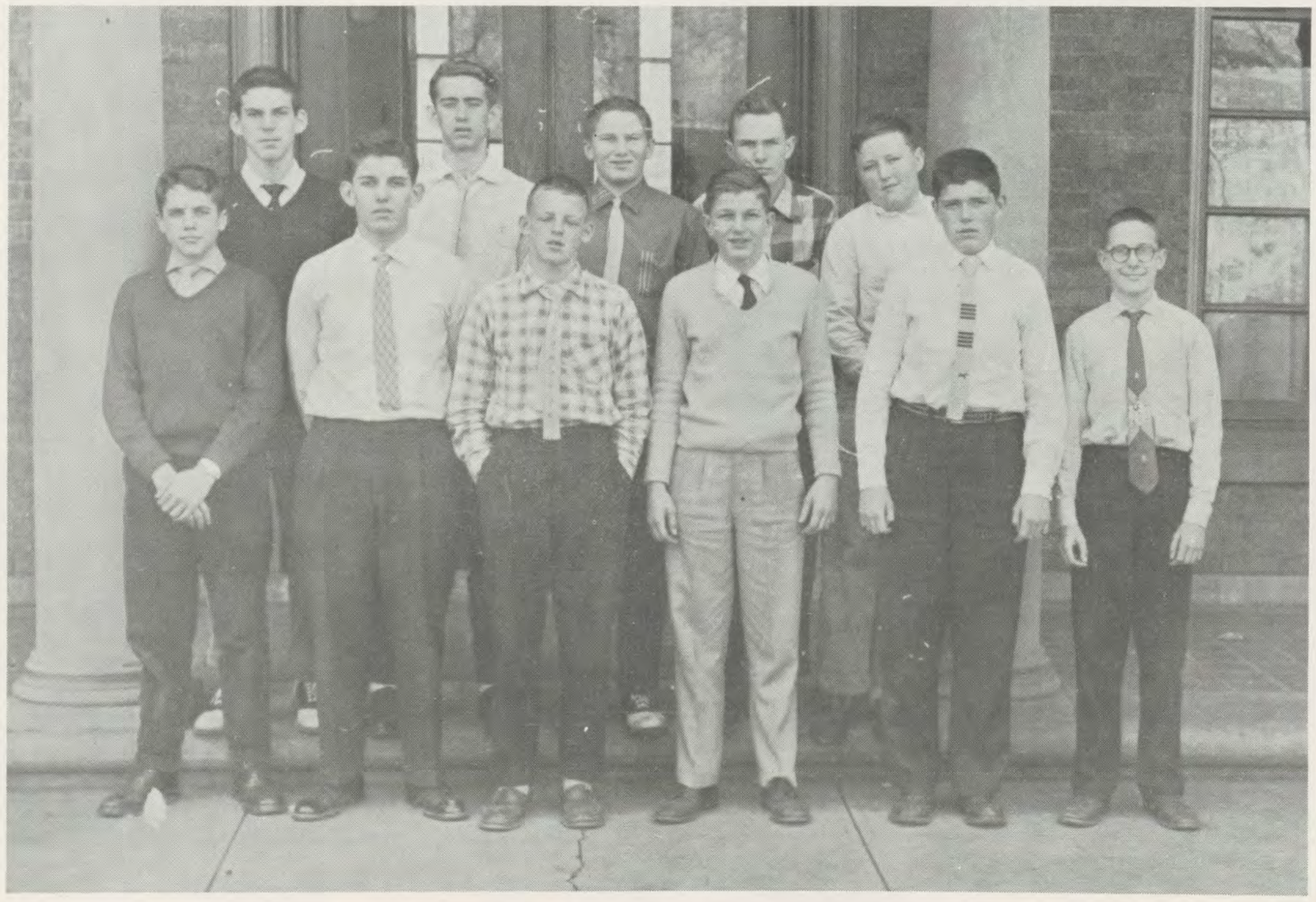

Front row: Wright, Ryan, LaFever, Nieters, Kuhl, Coyle. Back row: Russo, Moor, Schuler, Day, and Pierson.

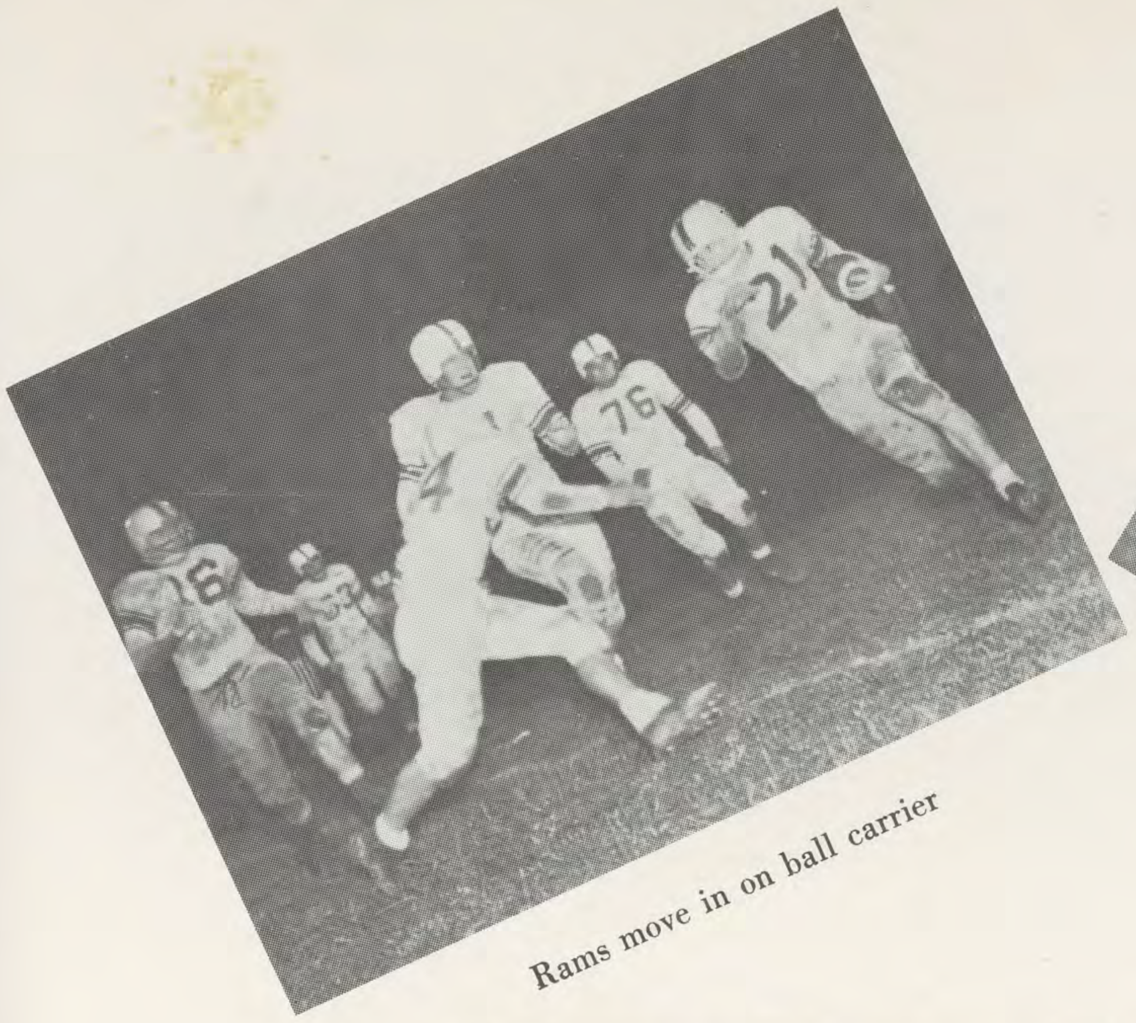

Rams move in on ball carrier

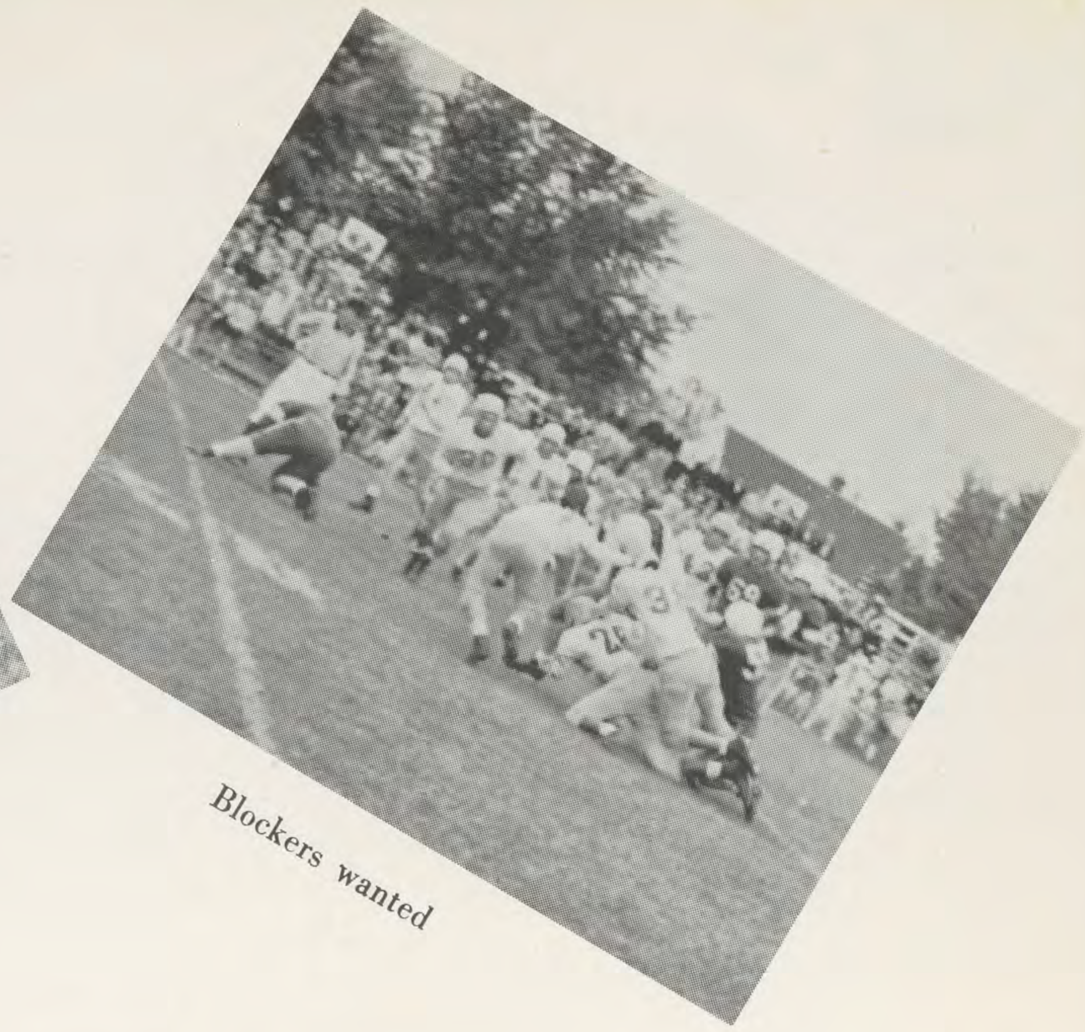

Blockers wanted

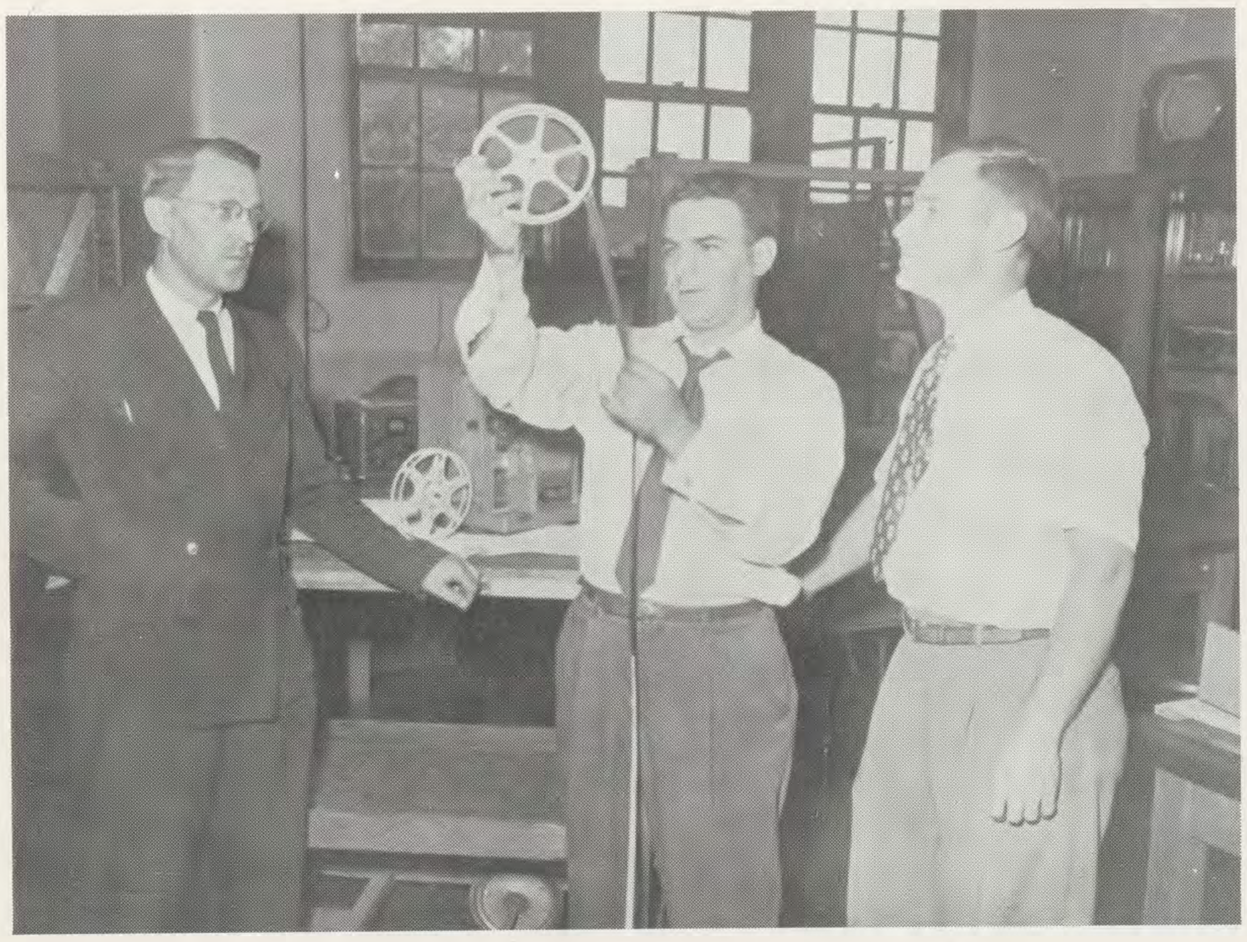

Bro. Frank, Coach Joe and Coach Jim inspect films

Moms and Dads enjoy Rams win over Fenwick

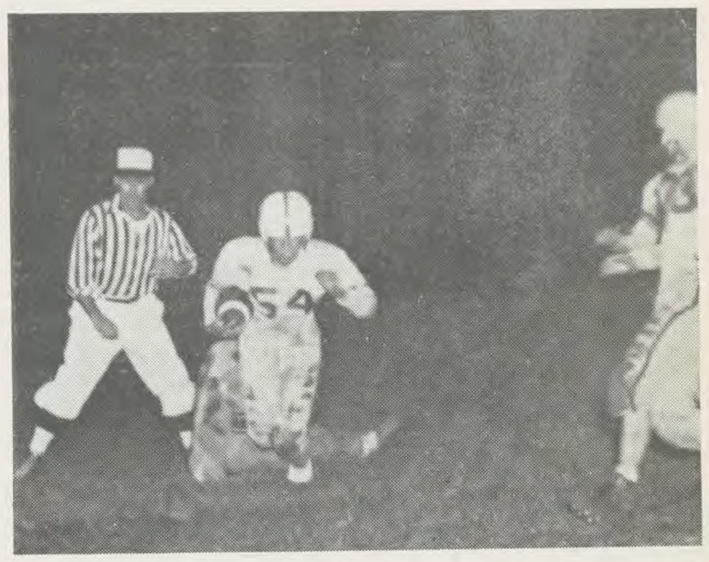

Fisher breaks away

HOMECOMING '55

Homecoming Queen and her court. Left to right: Mary Jo Fontaine, Mary Catherine Frost, Queen Joretta Timmer, Barbara Jefferies, Marilyn Fisher.

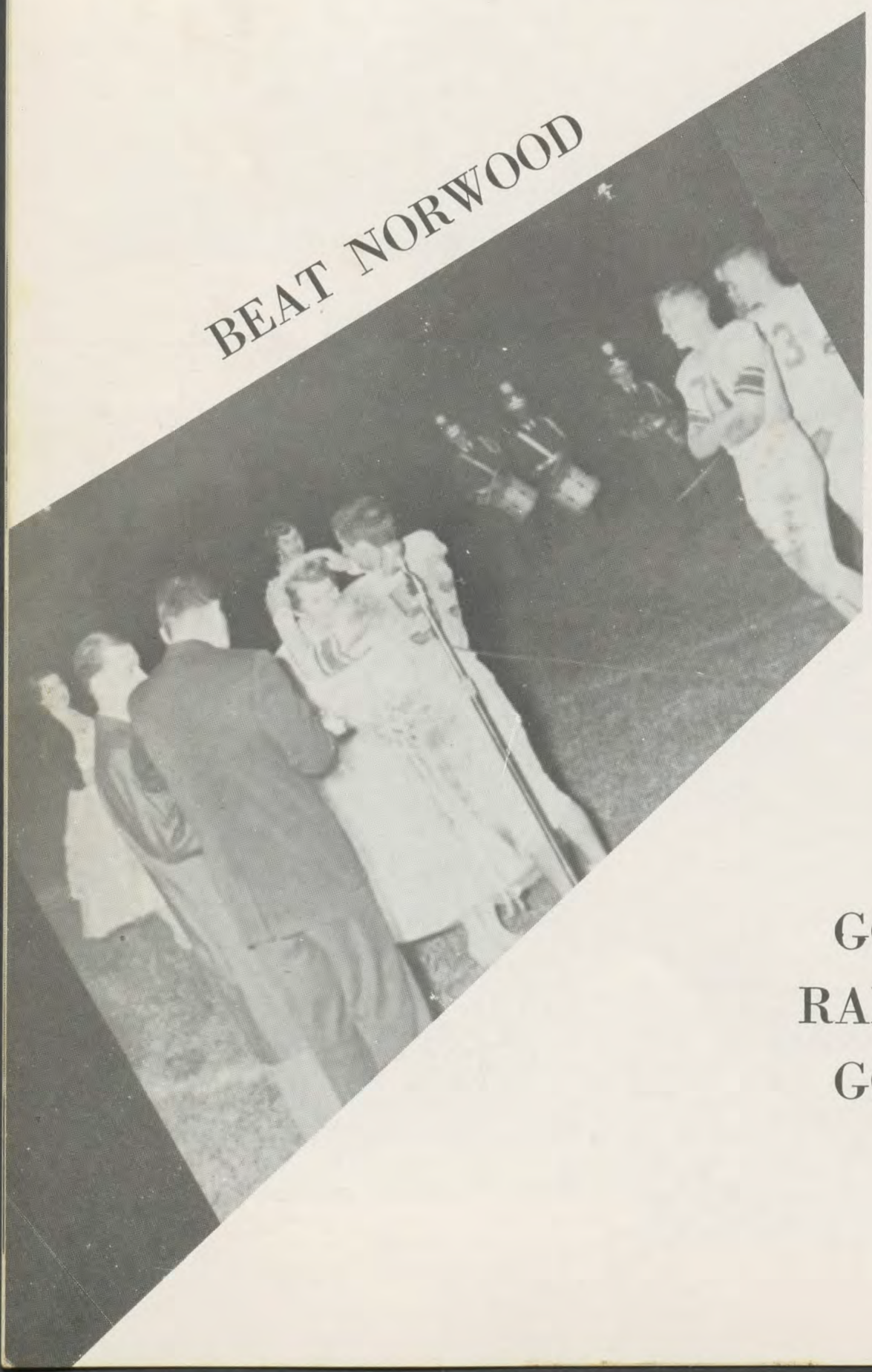

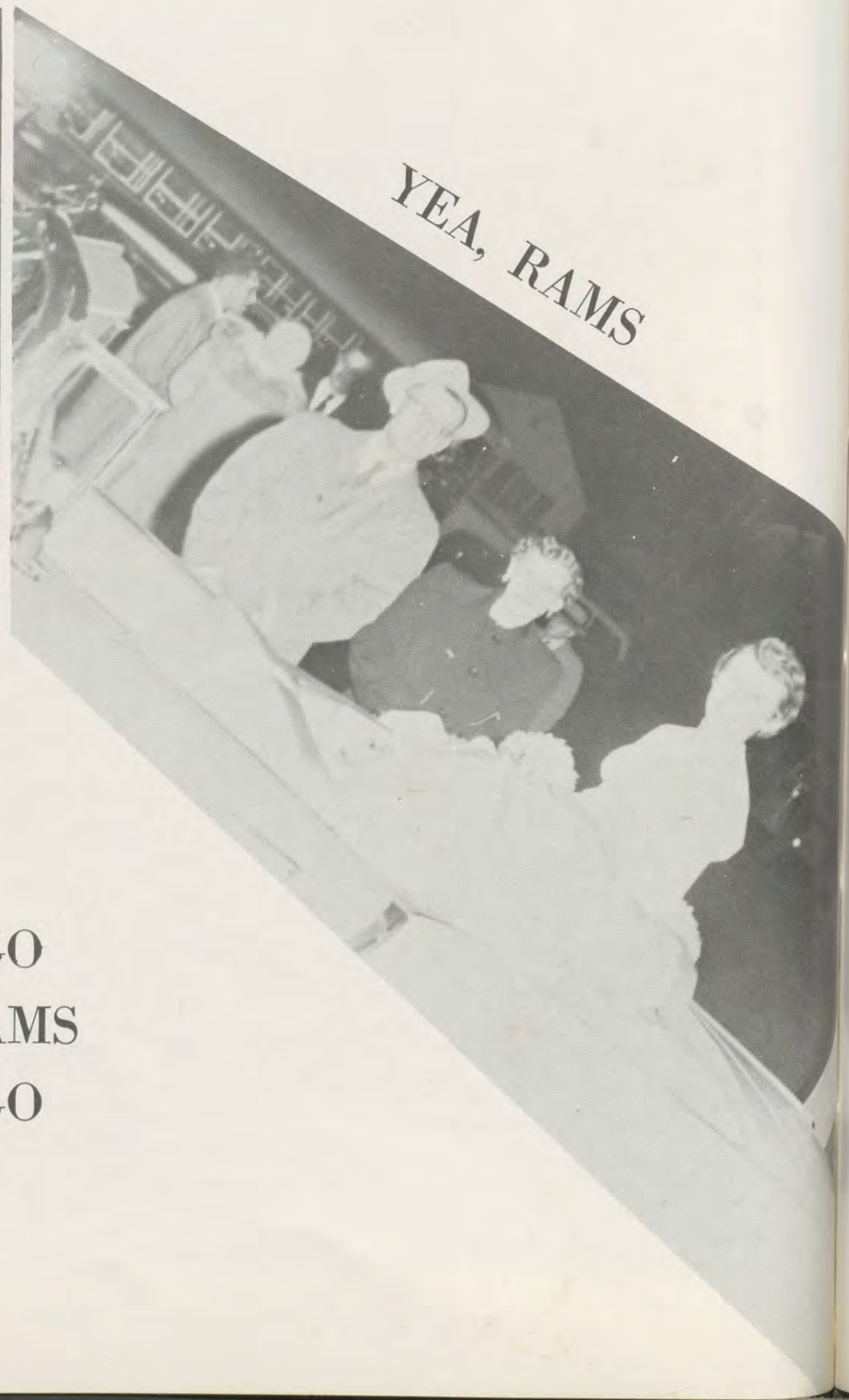

GO
RAMS
GO

CHEERLEADERS

Front row: Judy Lamke, Gail Smith, Rose Marie Turner. Standing: Joretta Timmer, Susan Stricker.

JORETTA TIMMER

SUSAN STRICKER

Front row: Judie Bergedick, Rosann Grewe, and Patti O'Brien. Standing: Carole Donovan, Jean Bach.

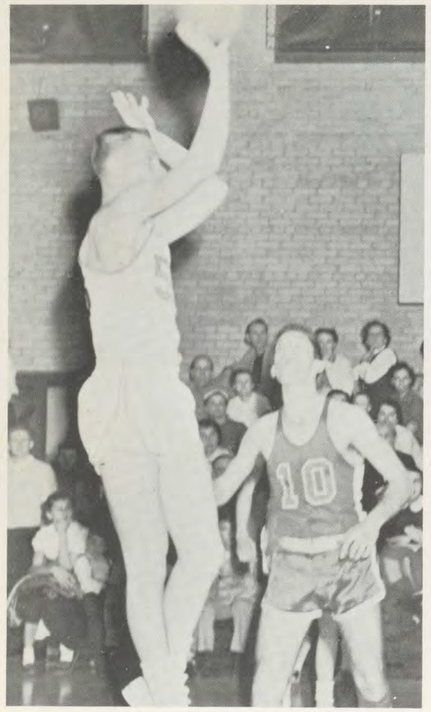

Bergen connects

Holstein lays one up

"Mac" hits for two

Fast break connects

VARSITY BASKETBALL

From left to right: Meece, Osborne, Stuhlmueller, Pfirman, Wilke, Froelke, Beckman, Nicting, McMullen, Holstein, Hingsbergen, Scrimizzi, Bergen, Wagner, Larkin, Stoppiello.

Good defensive play by McMullen

Wilke drives

SENIORS

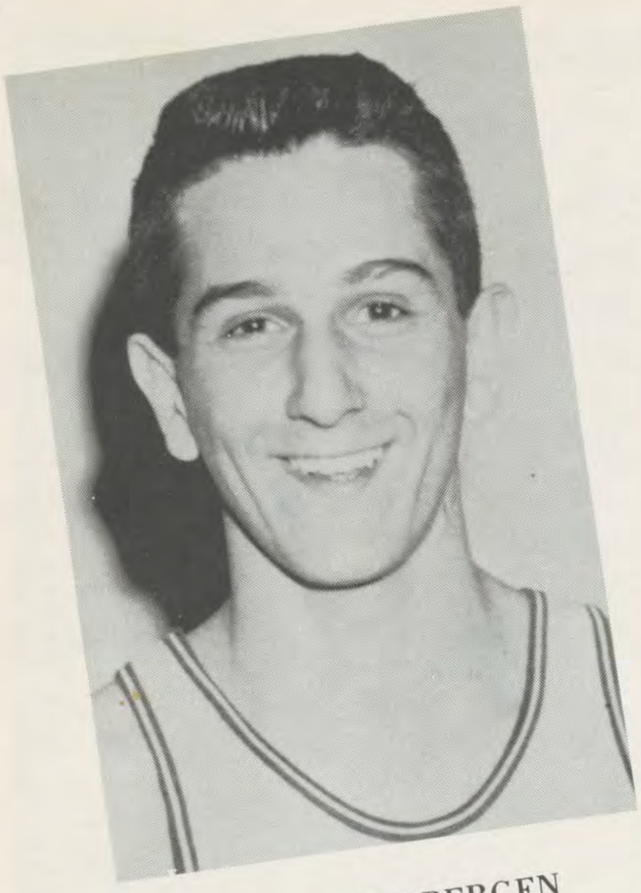

DAN HINGSBERGEN

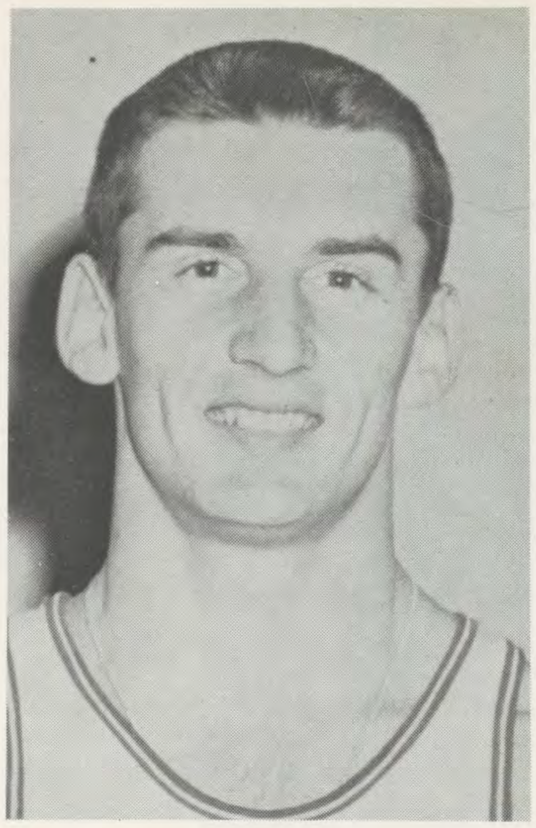

JIM PFIRMAN

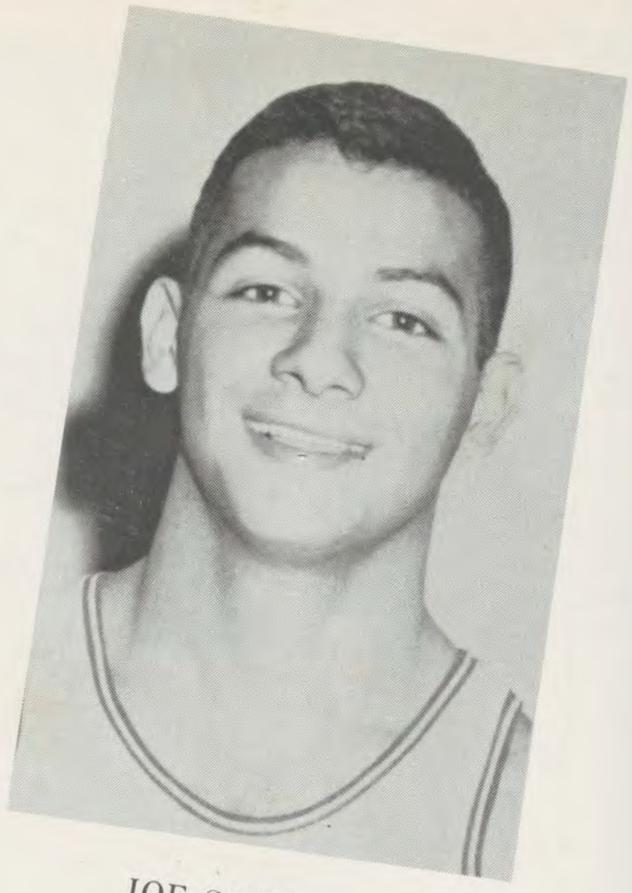

JOE SCRIMIZZI

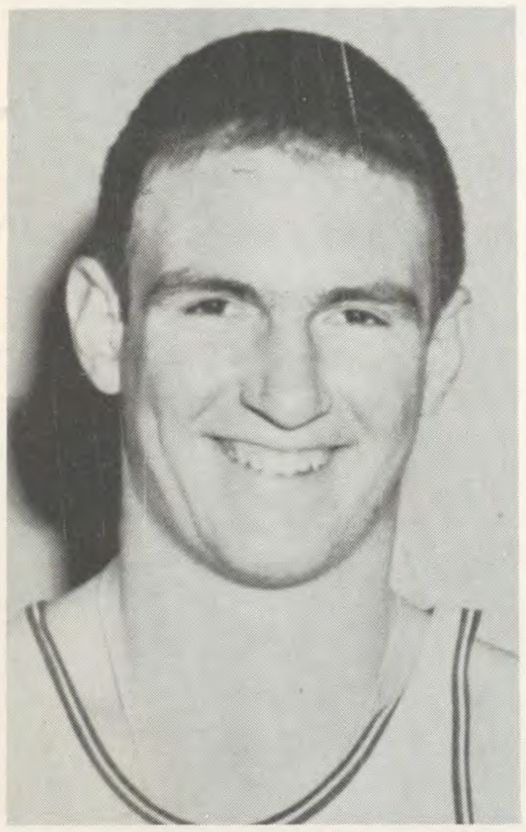

ROD McMULLEN

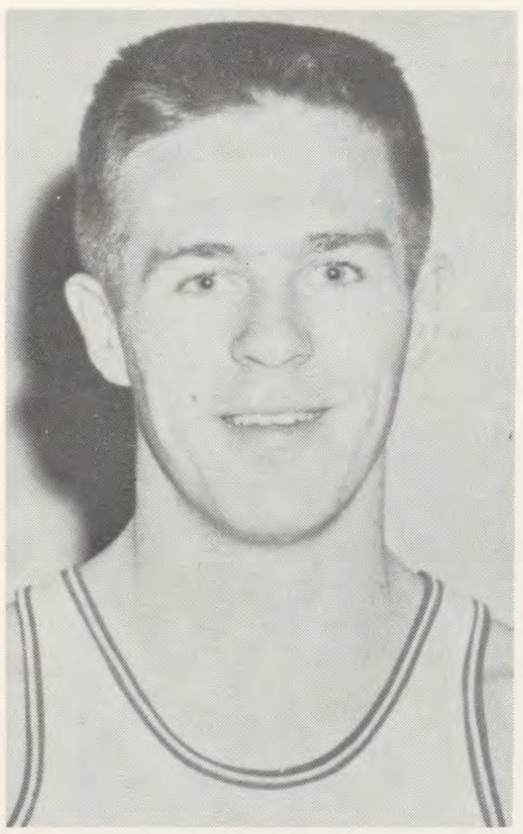

DOUG BECKMAN

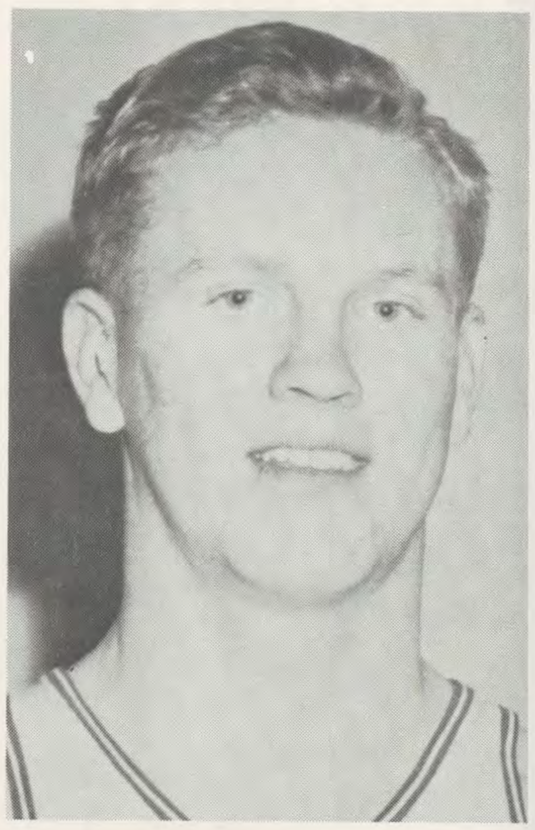

RUSTY WILKE

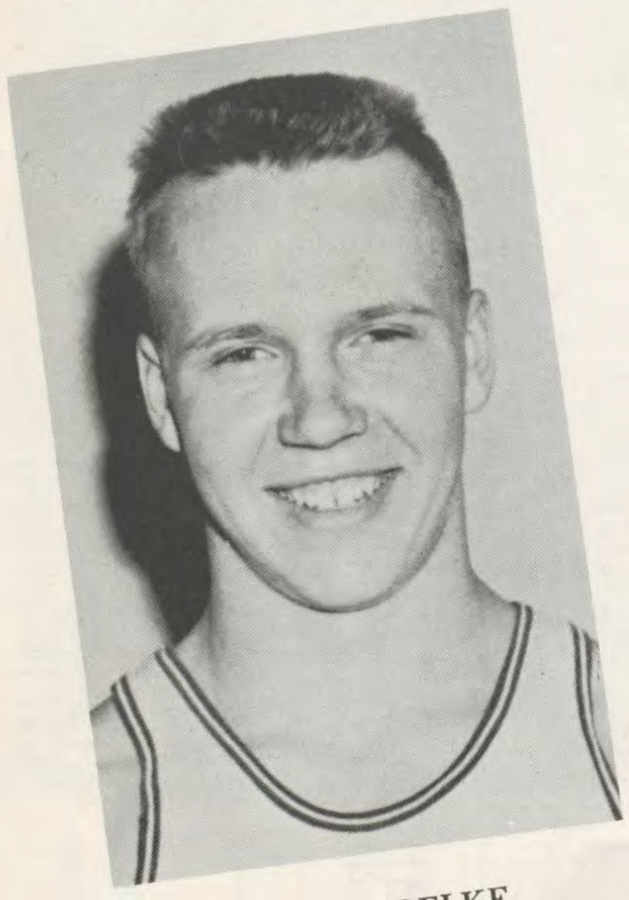

PETE FROELKE

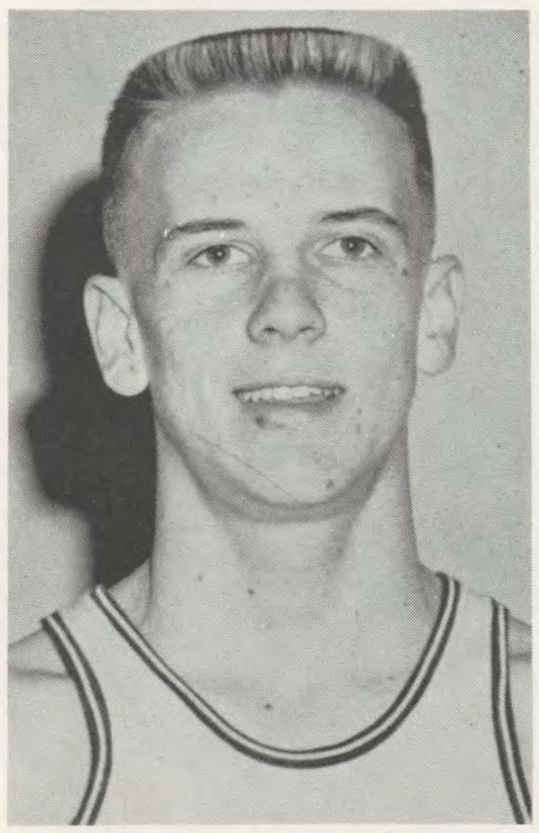

RON HOLSTEIN

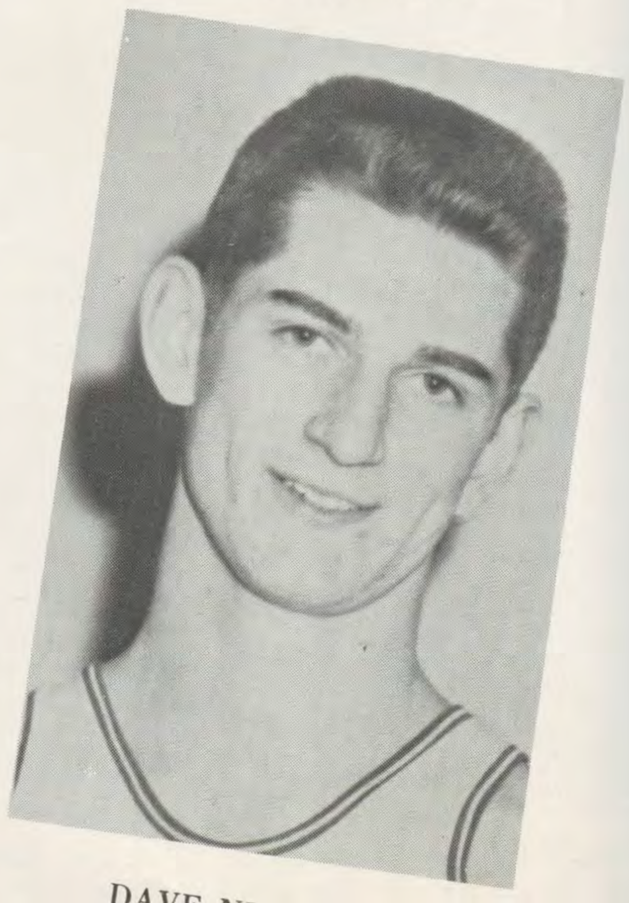

DAVE NICHTING

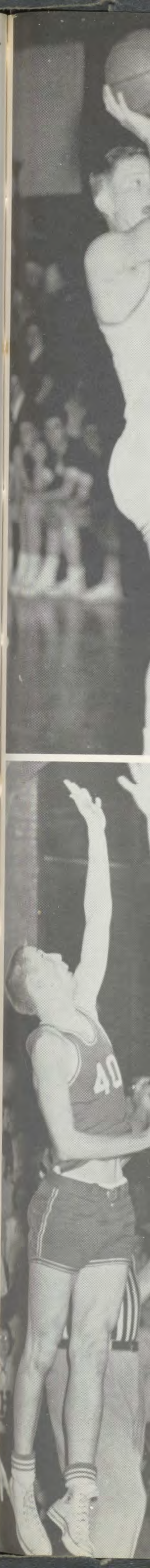

ILKE

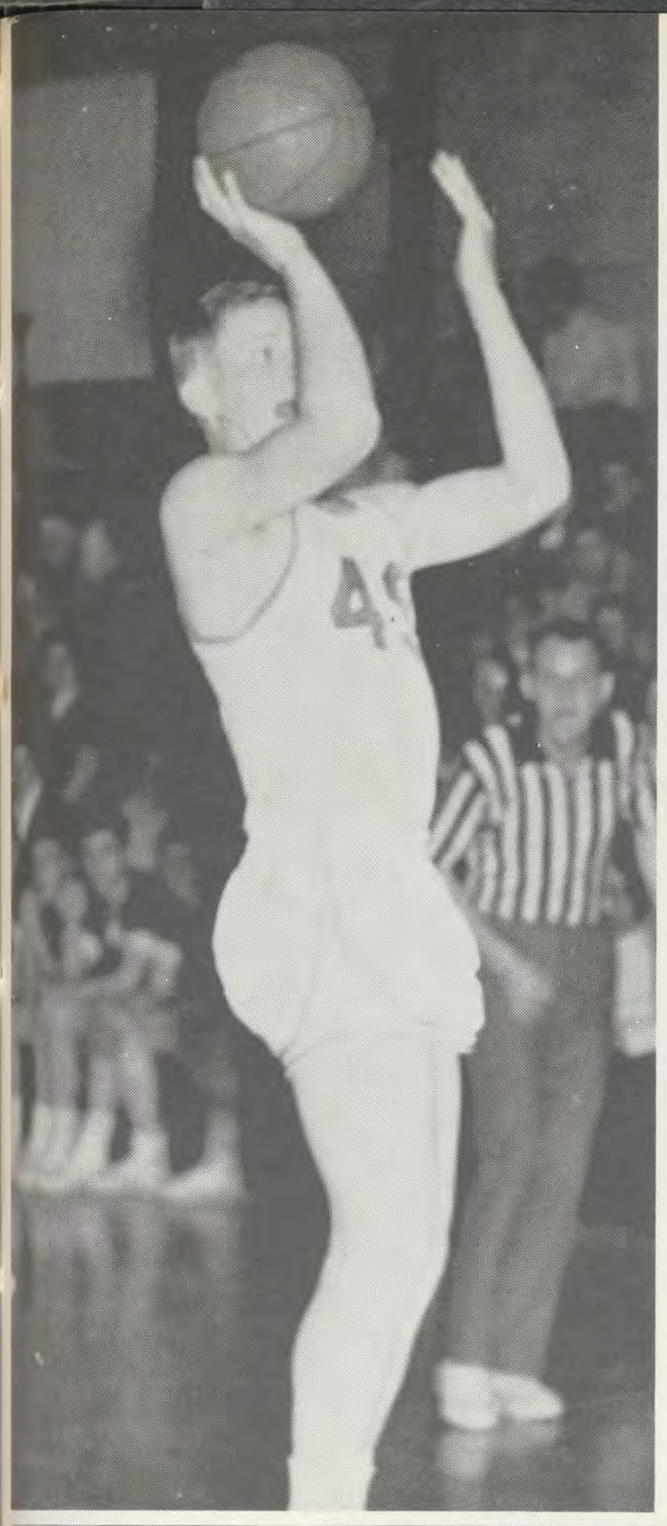

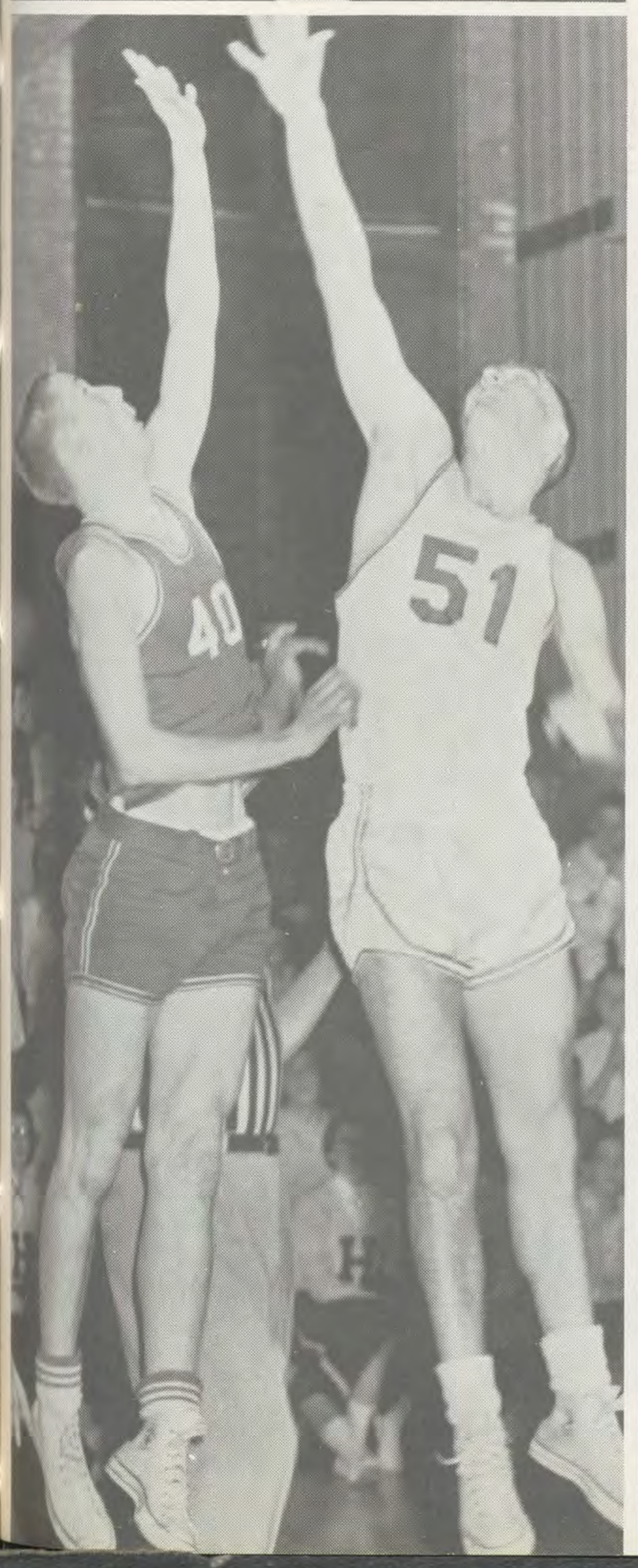

RAMS' RECORD

11 wins *6 loses*

Rams	69	Covington Cath.	46
Rams	48	Roger Bacon	50
Rams	49	Newport Cath.	68
Rams	71	Wilbur Wright	58
Rams	77	Fairmont	60
Rams	55	Dunbar	50
Rams	61	Elder	91
Rams	76	Fenwick	71
Rams	89	Monroe	63
Rams	73	Chaminade	52
Rams	63	Fairfield	58
Rams	58	St. Joseph	63
Rams	66	Lockland Wayne	59
Rams	80	Norwood	51
Rams	57	Newport Cath.	61
Rams	67	Fairfield	49
Rams	87	Purcell	89

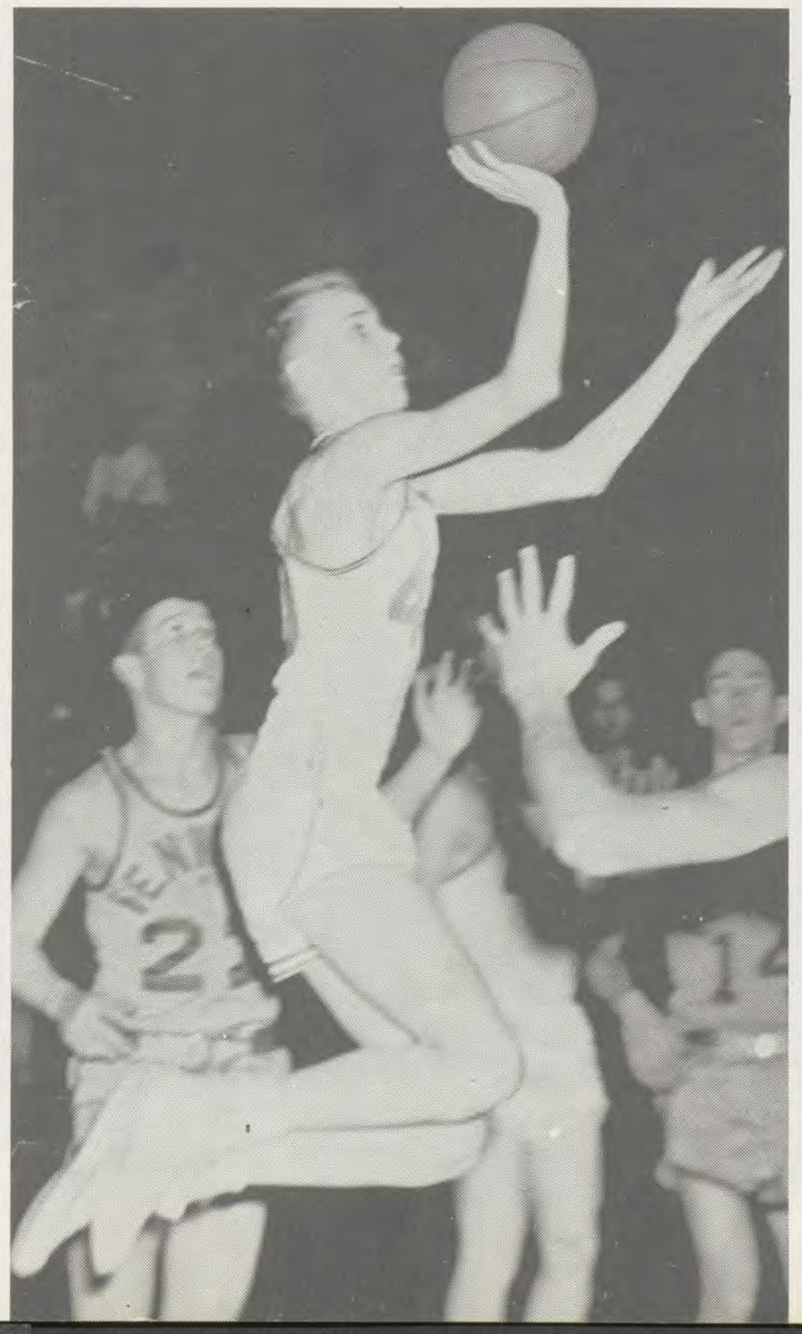

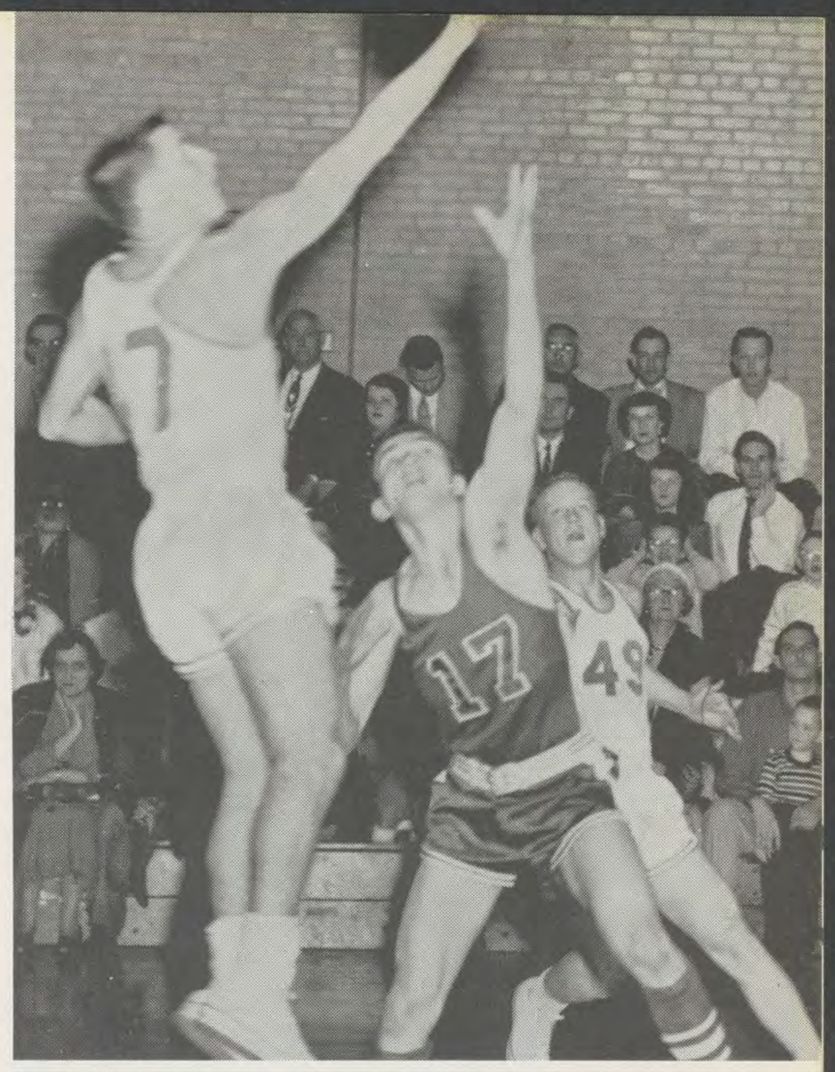

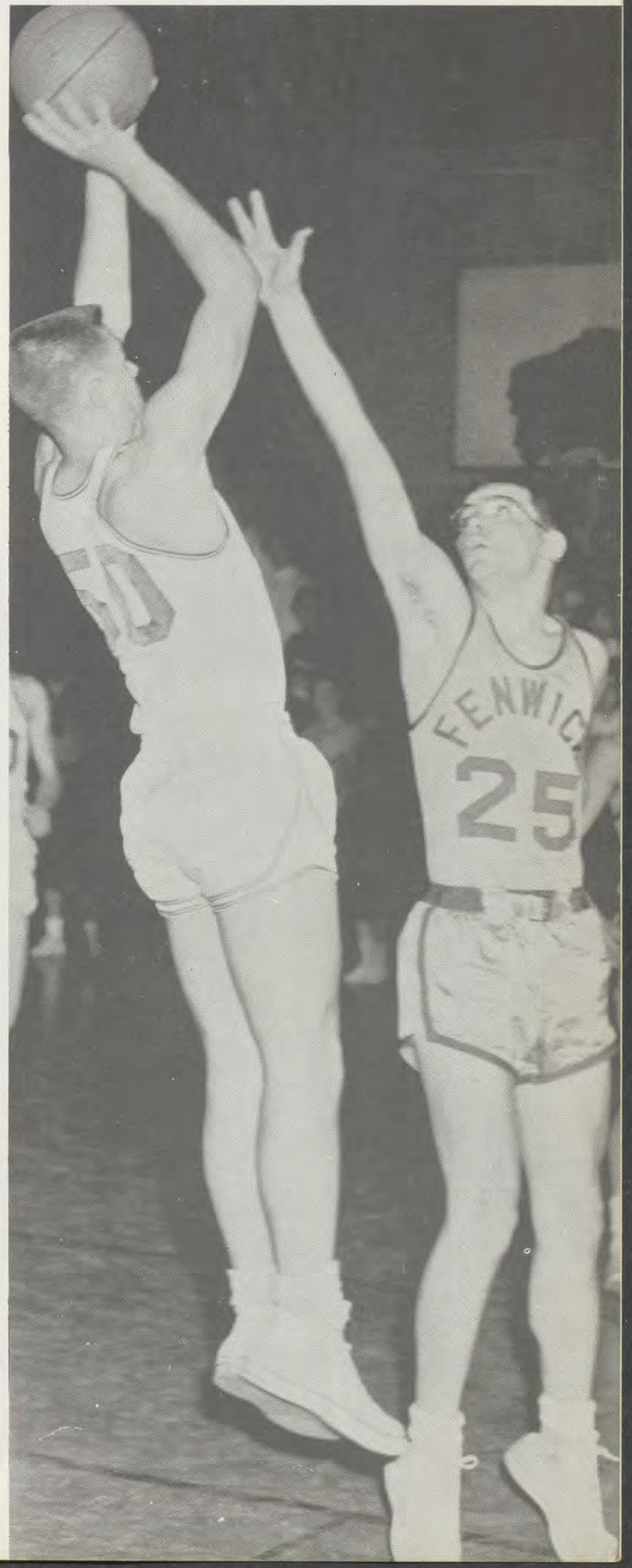

RESERVE

Front row, left to right: Reed, Hudson, Malone, Larkin, Gasper, Dean, Pate, Mistler. Back row: Dresch, G. Ross, Korn, Weisbrodt, M. Ross, Fritsch, Gurr, Coach Brickels.

FRESHMAN

Front row, left to right: McDaniel, Schular, Richter, Flaig, French, Wright. Back row: Swain, Russo, Emenaker, Moore, Skolberg, Vitale, Schliesman.

Activities

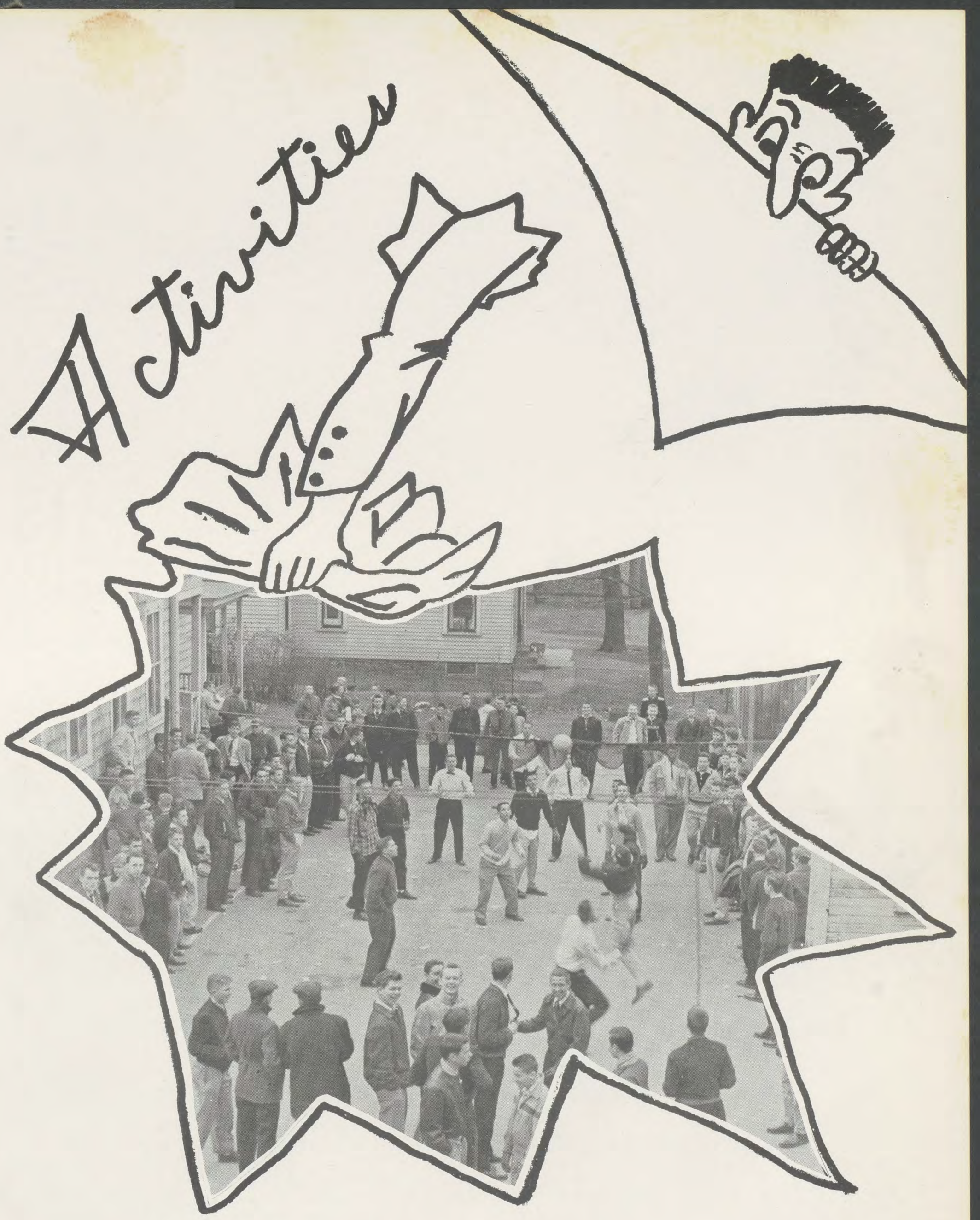

BRO. KEEGAN
Band Director

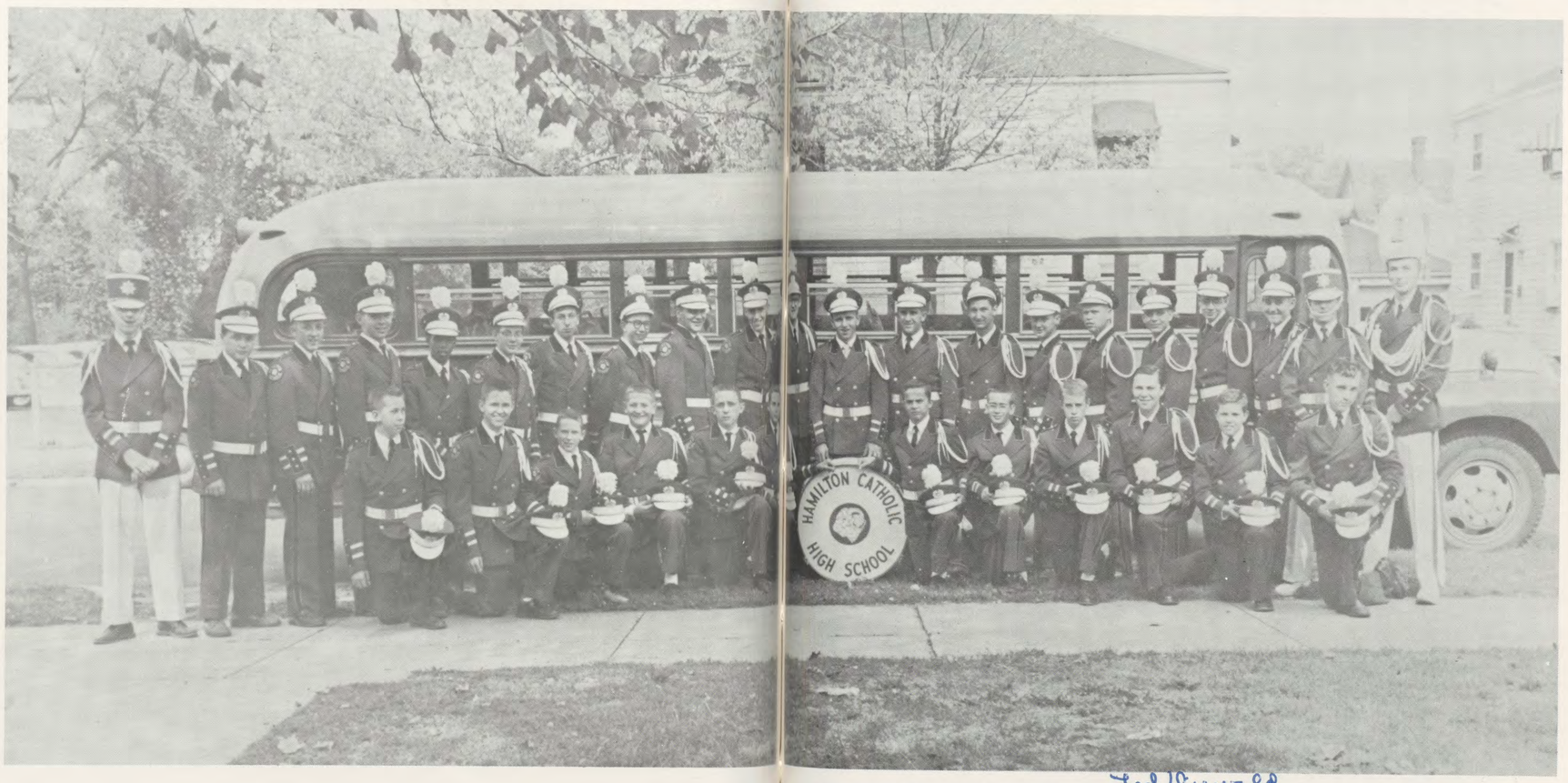

Ted Diewald

Top row, standing: Fike, Pfaff, Reuter, Diewald, Webster, Young, Amiot, Hensler, Trauthwein, Wilke, Wagner, Rigling, Reumann, Tann, Linihan, Burns, Roesch, Ebbing, Ely, Burke, Steiger. Bottom row, kneeling: Marr, Huntleman, Salyer, Wolke, Weber, Clark, Reith, Schneiter, Downie, Schnapp, Archdeacon, Schindler.

SENIOR BAND MEMBERS

THOMAS REUMANN
Baritone

ROBERT TANN
Trumpet

DICK PFAFF
Trombone

THOMAS FREDERICK
Drum

DONALD FRITSCH
Baritone

WILLIAM LENIHAN
Trumpet

G

ME

FR

GEORGE STEIGER
Drum Major

CAROL FIKE
Twirler

LOUIS BURKE
Twirler

F

MERRELL YOUNG
Drummer

RONALD BURNS
Flag Bearer

THOMAS AMIOT
Base

NIHAN

FRANK WILKE
Clarinet

EDWARD WAGNER
Clarinet

RONALD ROESCH
Trumpet

A FRIENDLY GAME OF BASKETBALL DURING THE LUNCH PERIOD

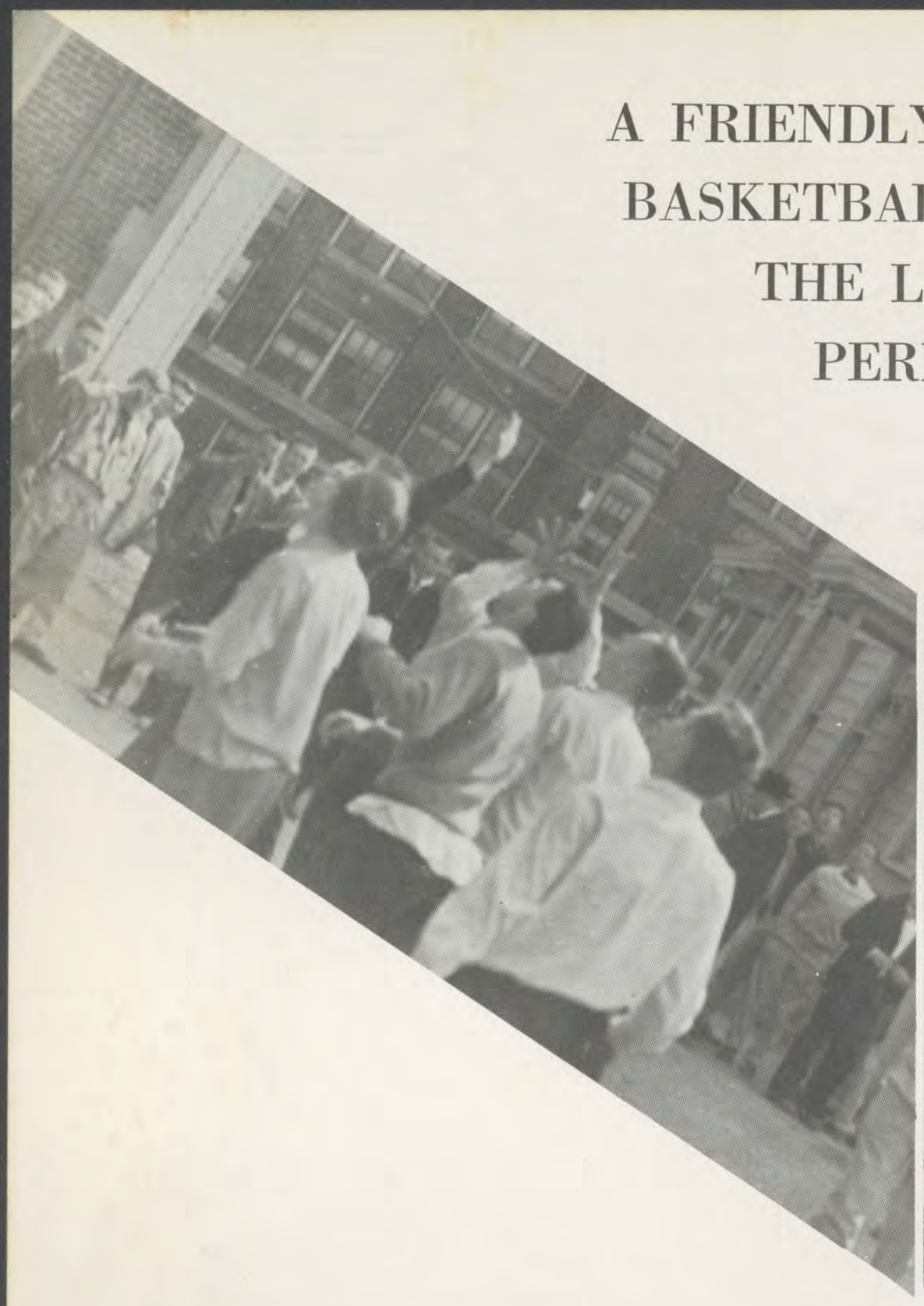

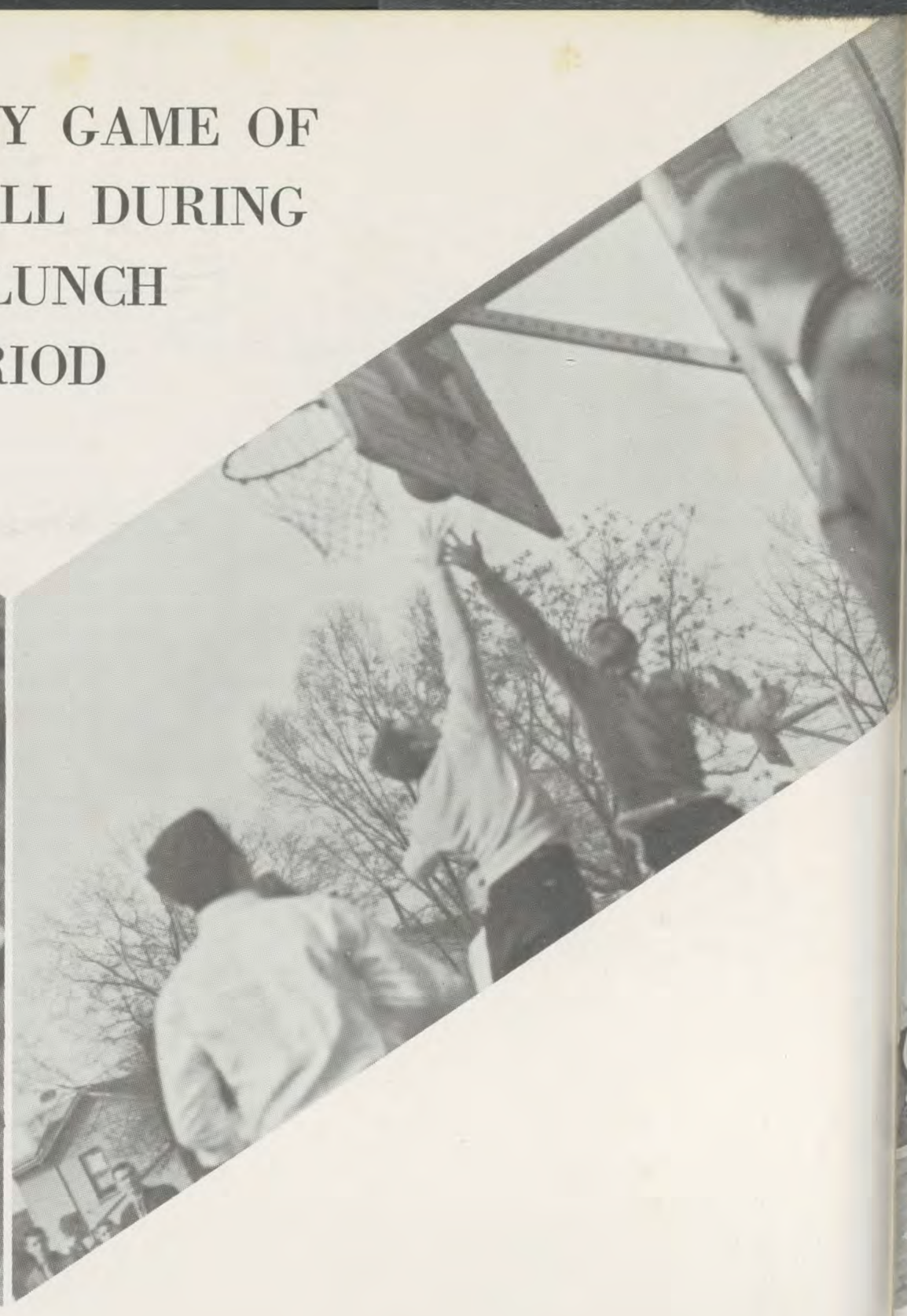

VARIETY SHOW

HOMECOMING DANCE

MOTHERS' CLUB—Standing, left to right: Secretary Hudson, Treasurer Boerger, Vice President Steiger, Bro. Joseph, President Vidourek.

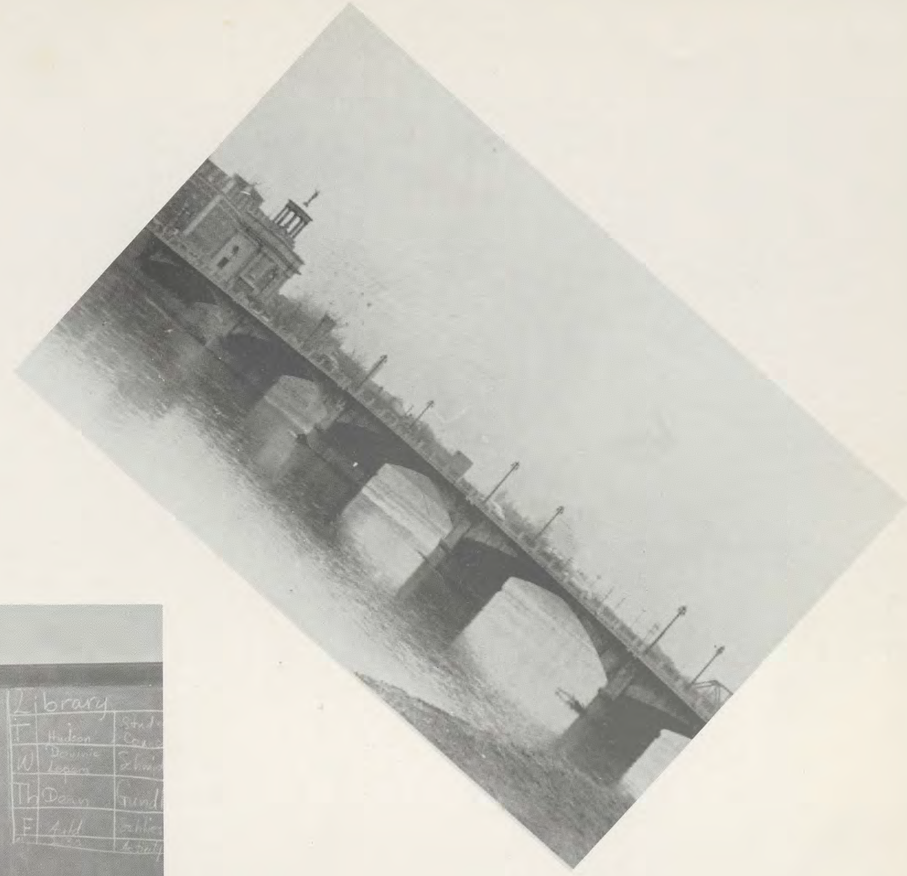

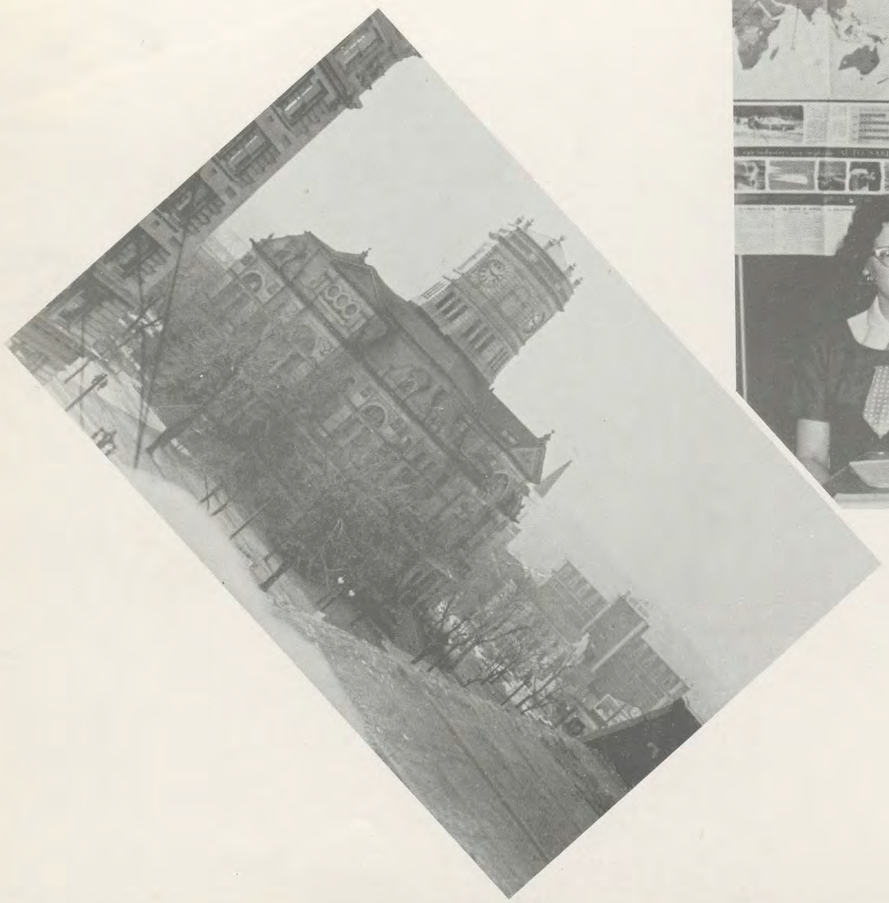

CATHAM CLUB—Left to right: Glover, Beckett, Power, Grevey. Absent when picture was taken: Schick.

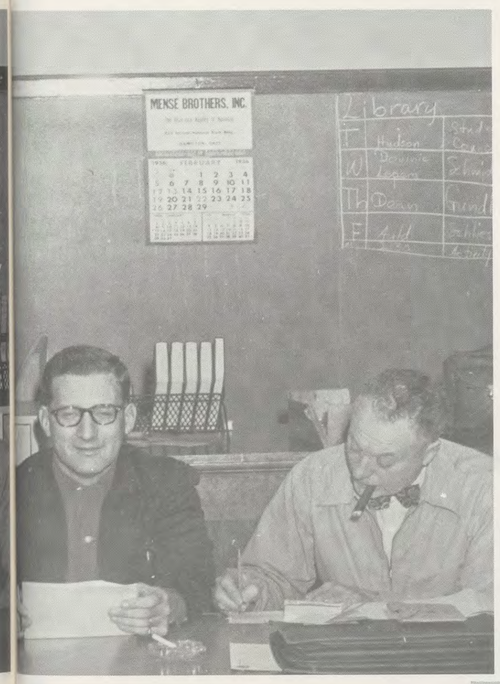

FATHERS' CLUB—Left to right: Vice President Boeger, Secretary Weber, President McGrath, Treasurer Stuhlmueller.

SODALITY

SENIORS — Standing, left to right: Baines, Hartman, Pfirman, Young, Davin, Amiot. Seated: Wagner, Glomb, Becker.

JUNIORS — Standing, left to right: Stuhlmueller, Rigling, Tripoli, Schmidt, Alexander, Traub, Mercer, Crosby. Seated: Madafferi, Spradling, Steelman.

SOPHOMORES—Standing, left to right: Schindler, Korn, Brunner, Briner. Seated: Larken, Goldrick, Huber.

FRESHMEN—Standing, left to right: Cayse, Shuler, Renners, Traub, Davin, Ruhl. Seated: Stephen, Schliesman, Neiters.

BOOKSTORE

LIBRARY STAFF

BOOKSTORE

HUGH BECKER JOHN GOLDRICK

ANNUAL STAFF

Back row: Merrell Young, Art Tralb, Tom Reumann, John Bokeno, Paul Osterberger, Fr. Schwartz, Tom Connaughton, Bob Tann, Ronny Burns, Dick Glomb, Hugh Becker, Sam Alexander. Front row: Ed Wagner, Jim Schemmel, Vincent Davin, Bob Beer, Mike Hilz, Tom Amiot. Absent when picture was taken: Dick Schauerte.

LIBRARY STAFF

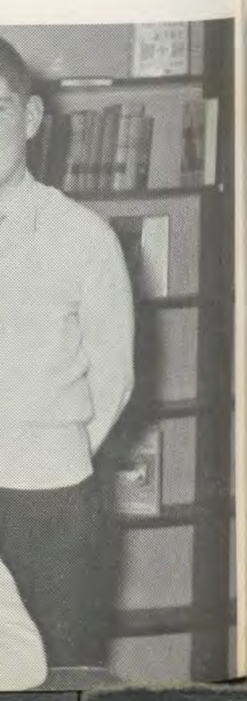

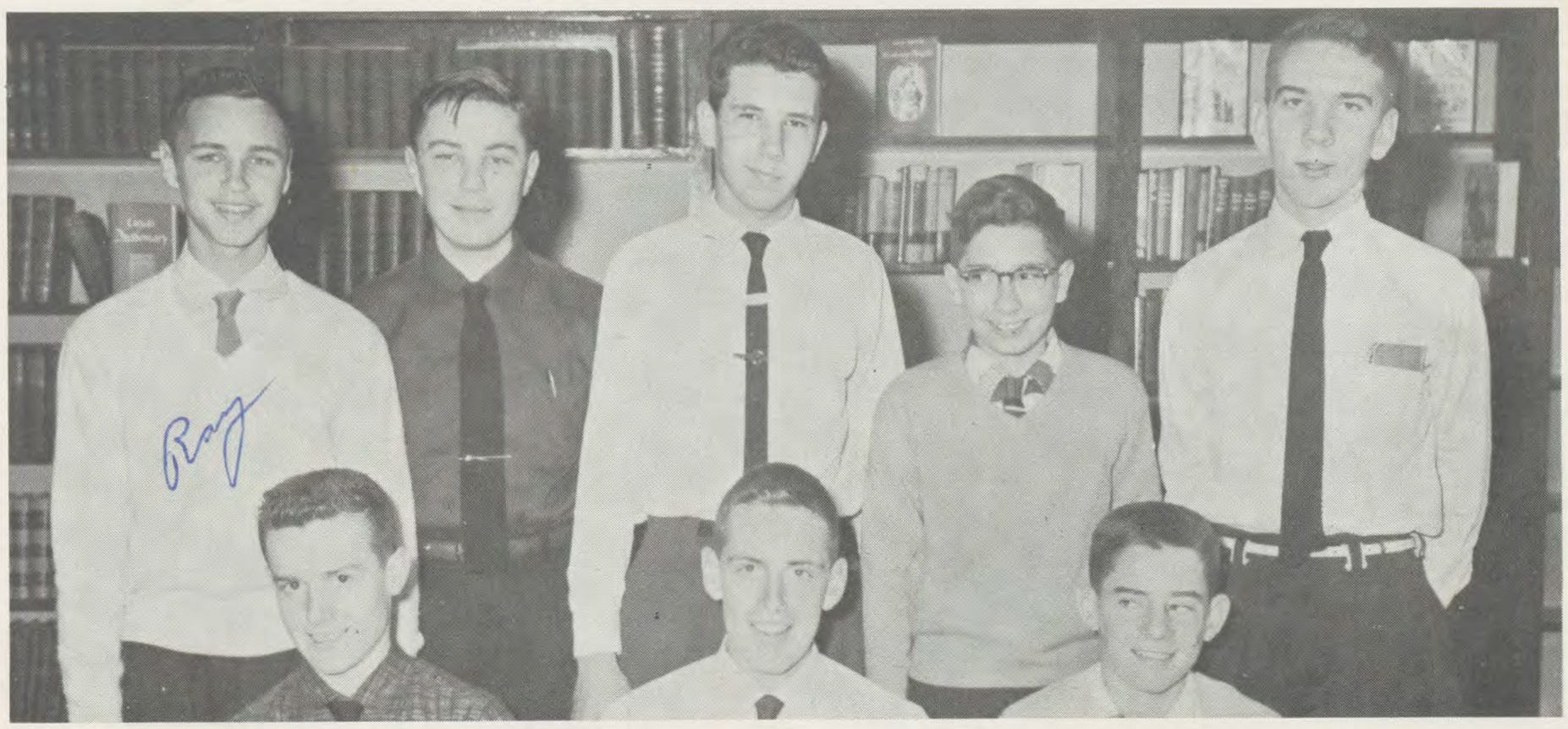

Back row: Jim Downey, Tom Alexander, Fred Schliesman. Front row: Dave Auld, Herb Schmidt, Tom Harmon. Raymond Gendler

A ROUND OUR SCHOOL

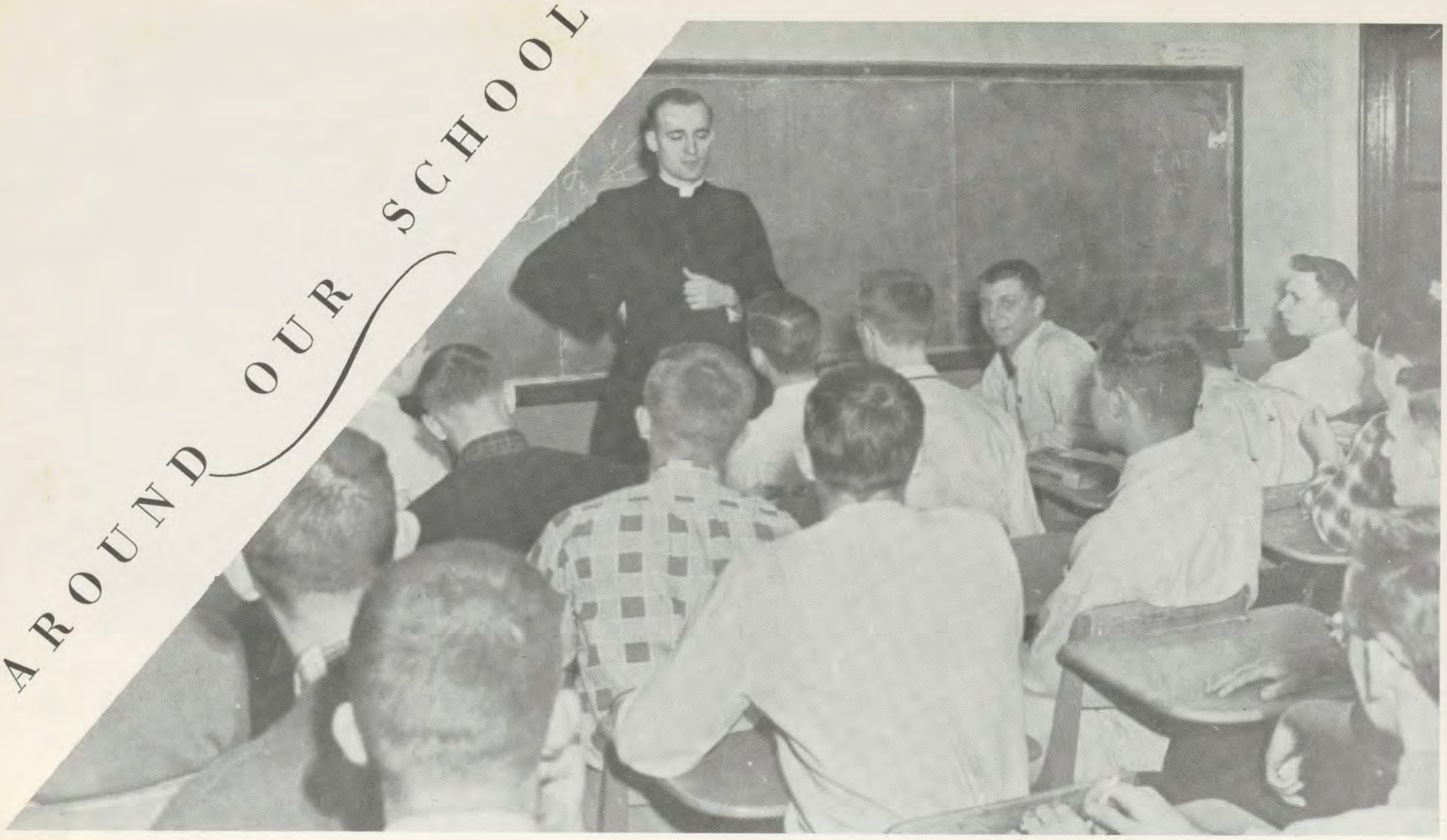

Father Kelly teaching "Trig"

Recorder

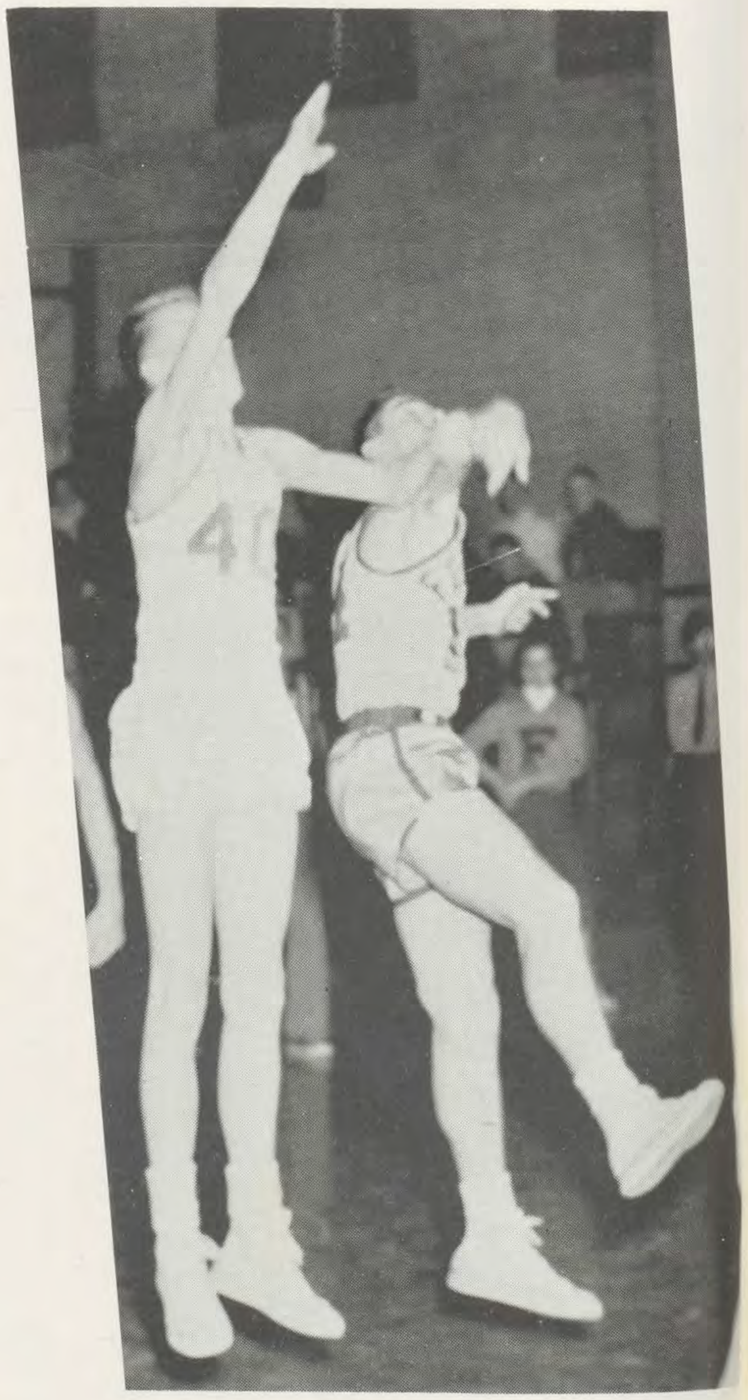

A beautiful jump shot

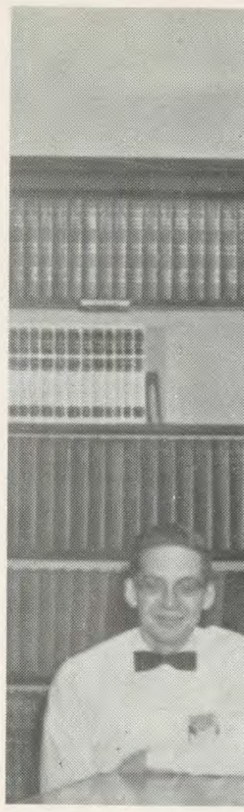

Bro

Student Council

mp shot

Bro. Joseph talking to Fr. Lutmer

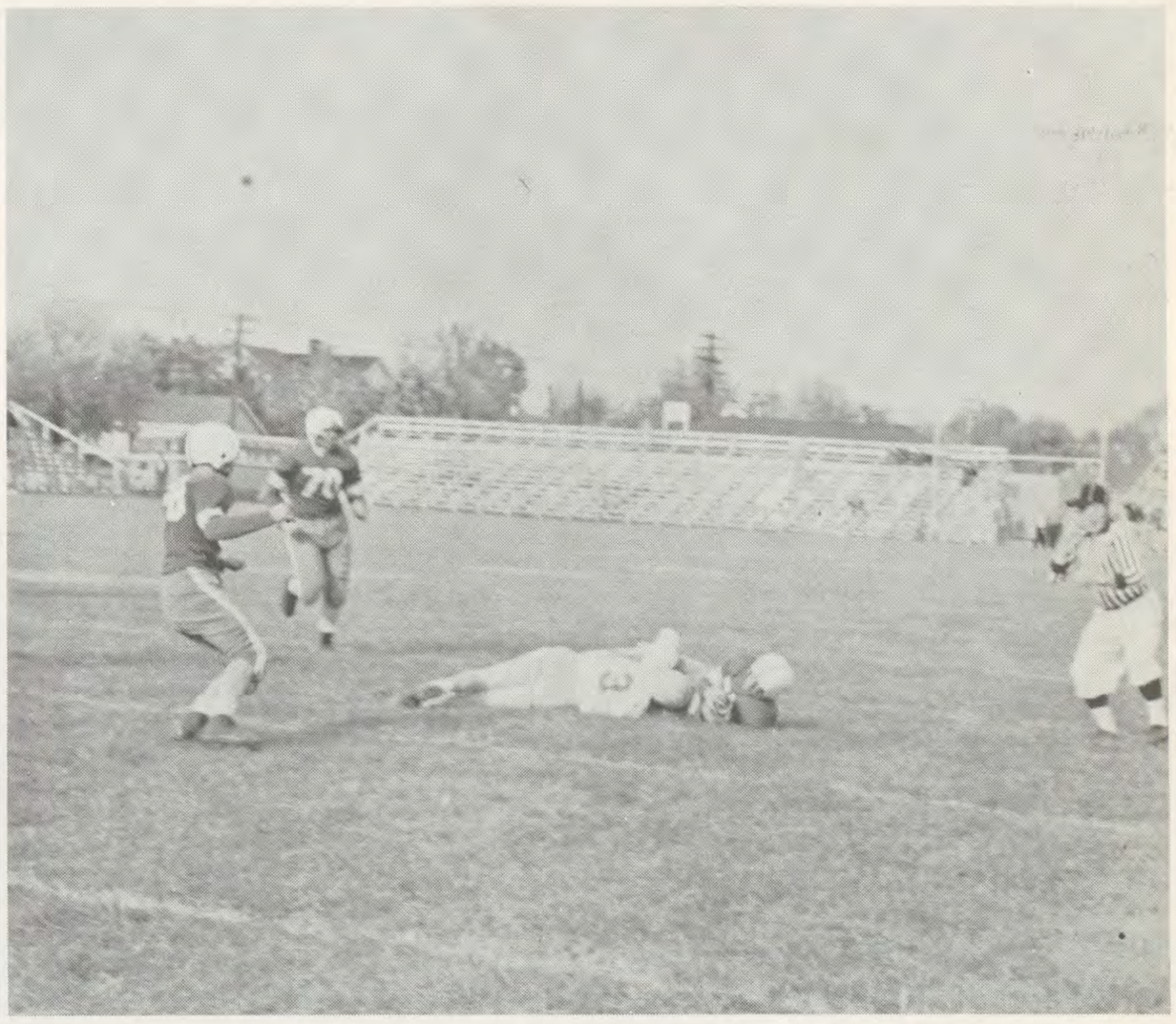

Down after a brilliant run

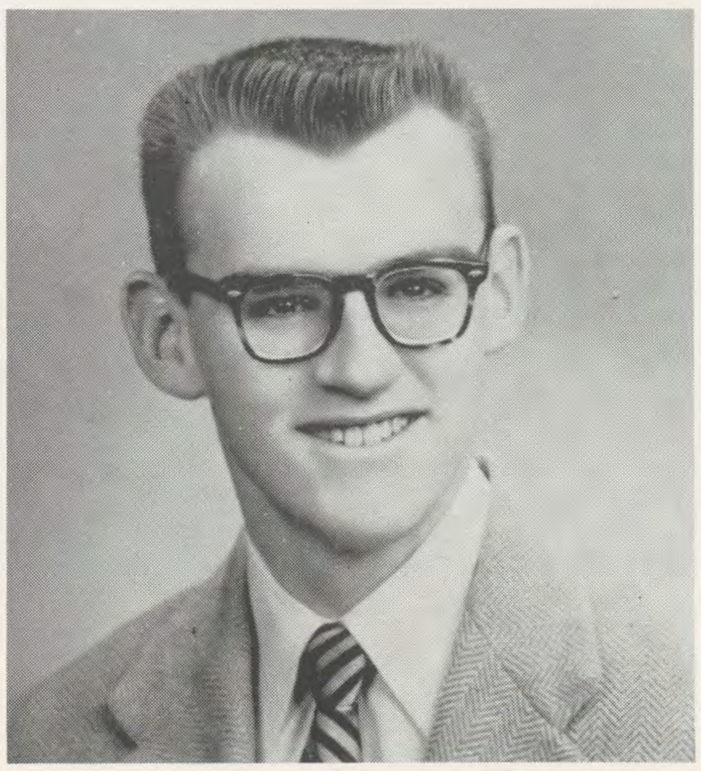

Ronald Burns, President of Safety Council

IN APPRECIATION, WE THANK

BRO. JOSEPH GAUDET

MR. GUIDO TERZO

MISS MARY KAY BEER

THE JOURNAL NEWS

ADVERTISERS

MR. CY SWEGERT

BRO. CHARLES LANDIN

Ads
HOTEL
ANTHONY WAYNE

HAMILTON FOUNDRY and You!

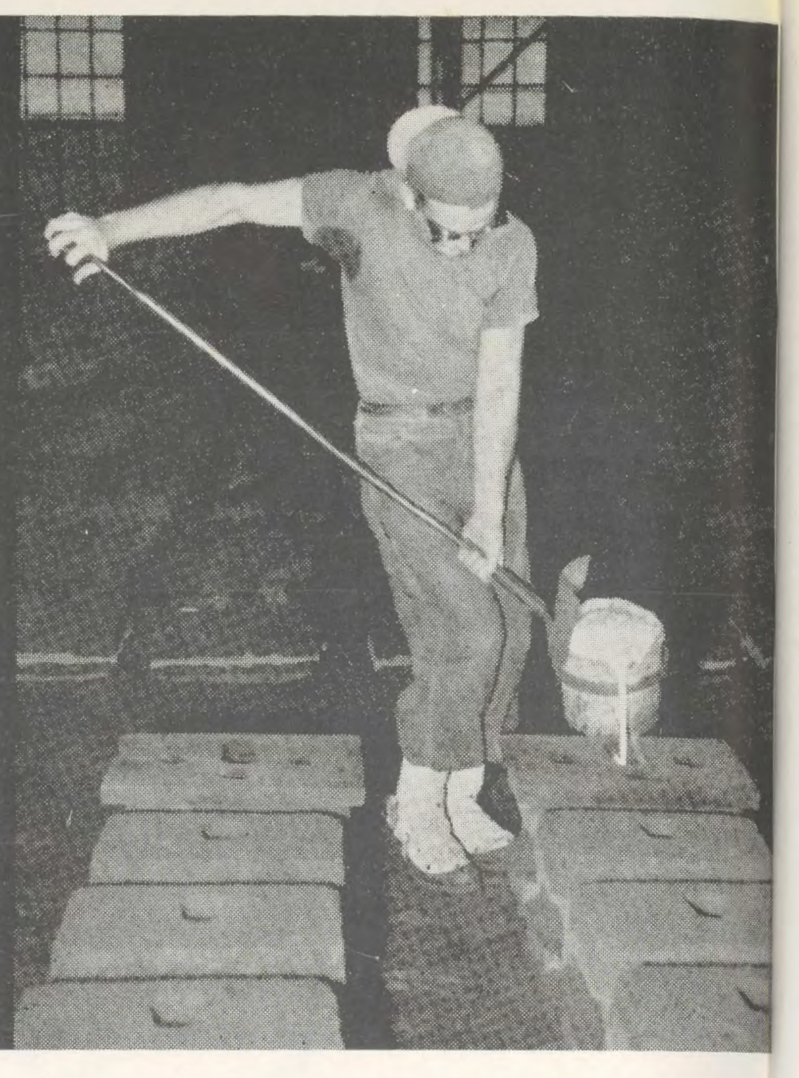

Hamilton Quality Castings

Who we are The Hamilton Foundry & Machine Company is a modern semi-production and jobbing iron foundry. We're only three-quarters of a century young and believe the best years are ahead of us.

What we do We start with formless things like pig iron, scrap, limestone, coke and sand. We melt the metal and limestone with coke and air . . . mold the sand . . . and impart form and value to these materials. This is how we make the HAMILTON QUALITY CASTINGS that are essential to modern living; for a multitude of products such as appliances, office equipment and machine tools. The acceptance of HAMILTON QUALITY CASTINGS is demonstrated by hundreds of prominent users on a local and national scale.

What we offer

1) The personal satisfaction of producing something useful; seeing good castings emerge from something so basic as pig iron, coke and sand.
2) Good compensation and employee benefits.
3) Opportunity to grow through a training program; by full-time work or a co-op plan.
4) A friendly, stable organization in an essential industry.

Interested? Write today and tell us about yourself. Address your letter to our President, Mr. Peter E. Rentschler. Ask for our booklet, "HAMILTON QUALITY CASTINGS" and an appointment. We'll be glad to talk with you; and you may find it worthwhile, too.

THE HAMILTON FOUNDRY & MACHINE COMPANY
(Dept. G6) 1551 Lincoln Avenue, Hamilton, Ohio

AMERICAN

LETTERPRESS AND LITHOGRAPHY

PRINTING COMPANY

RICHARD SMITH
Class of '40

ROBERT SMITH
Class of '41

CLEARING

MACHINE

CORPORATION

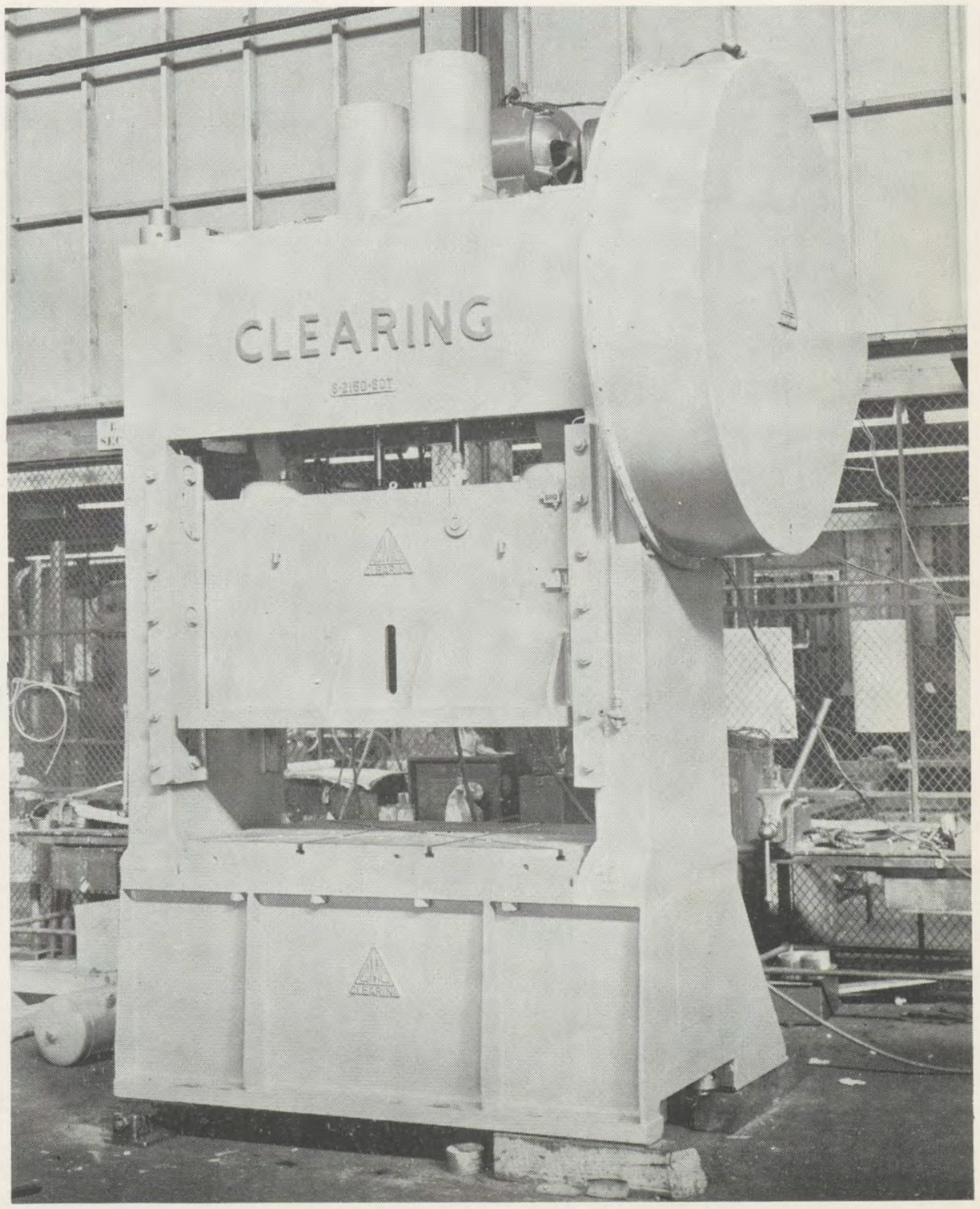

EDWARD J. SCHMIDT

INSURANCE AGENCY

14 North "3rd" Street

A FRIEND

CARTER'S

DRIVE

Home of the
Original
BIG BURGER

3010 Dixie
Hwy.

Excellent
Call in
Service

TWINBROOK
4-9474

NOLAND CAMERA

"Everything Photographic"
SINCE 1940

Cameras—Supplies—Accessories

Home Movie Outfits

Fast Film Finishing
We Do Our Own Work

115 SOUTH 2nd STREET—HAMILTON, OHIO

Compliments of

HAMILTON RETAIL FUEL MERCHANTS ASSOCIATION

Compliments of

HAMILTON AUTOMOBILE DEALERS ASSOCIATION

Industry . . . Education

GO HAND IN HAND
WITH PROGRESS IN
America

Congratulations
C H S
SENIORS

THE CHAMPION

PAPER AND FIBRE COMPANY

HAMILTON OIHO DIVISION

Firs
Wit
the
Nev
in
Hami

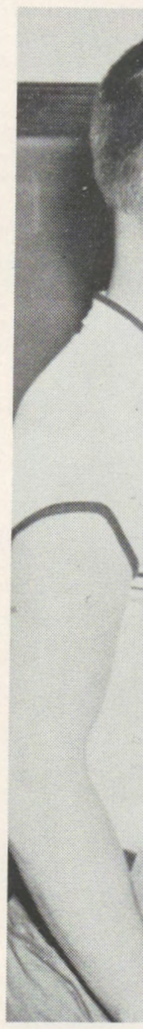

WMOH

A. M.

1450 K. C.

First With the News in Hamilton

RAY MOTLEY

SPORTS and COMMERCIALS DIRECTOR

BOB ODSON

GENERAL MANAGER

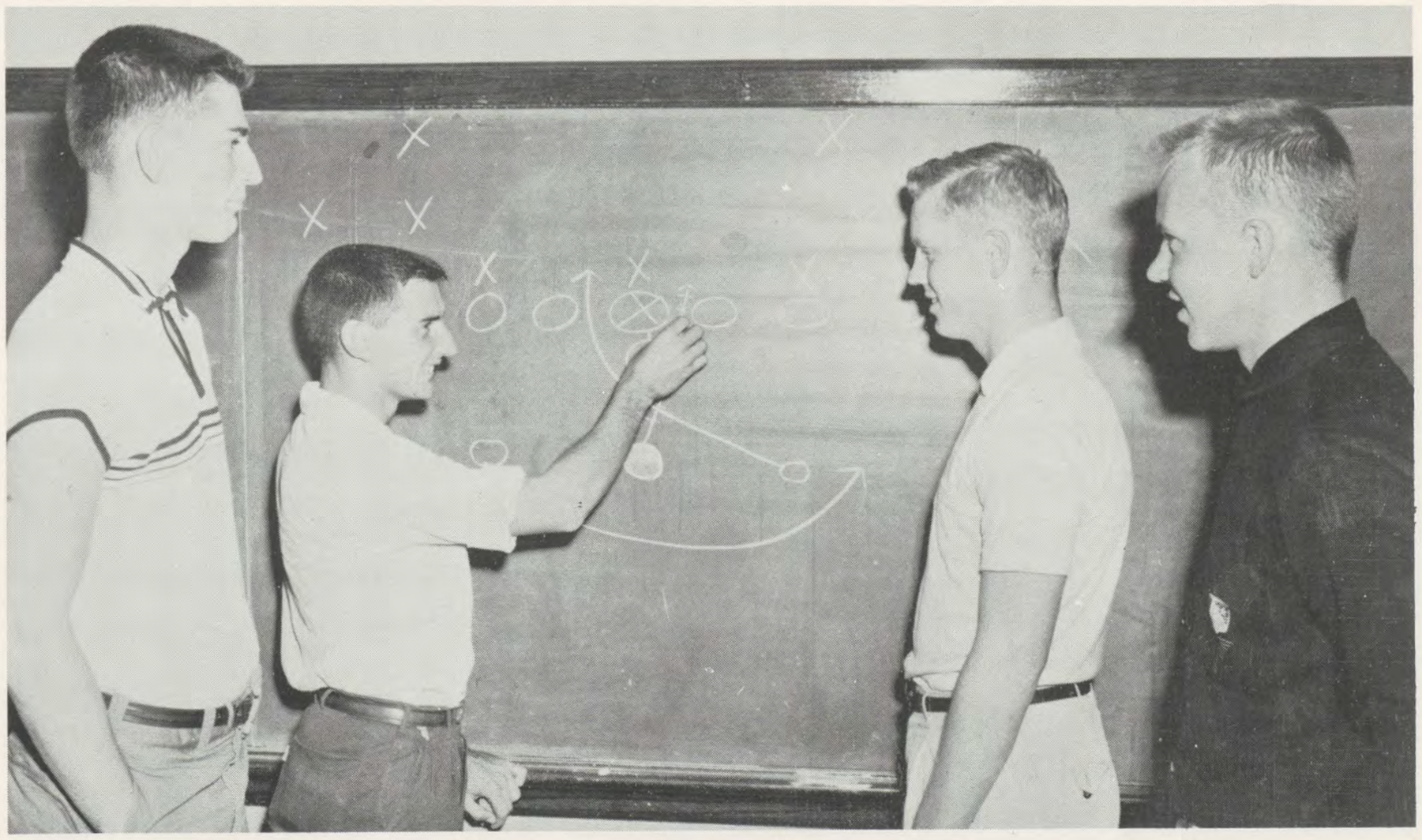

Compliments of

HAMILTON FUNERAL DIRECTORS ASSOCIATION

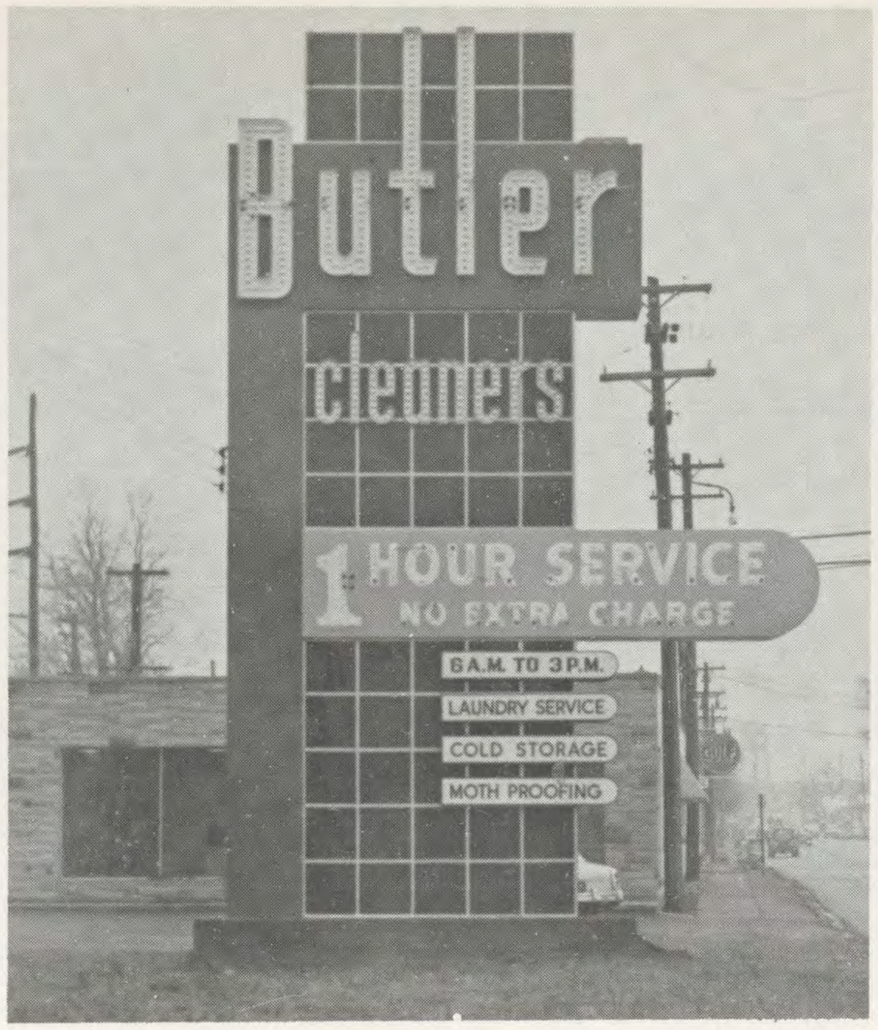

BUTLER DRY CLEANERS

2960 Dixie Highway Hamilton

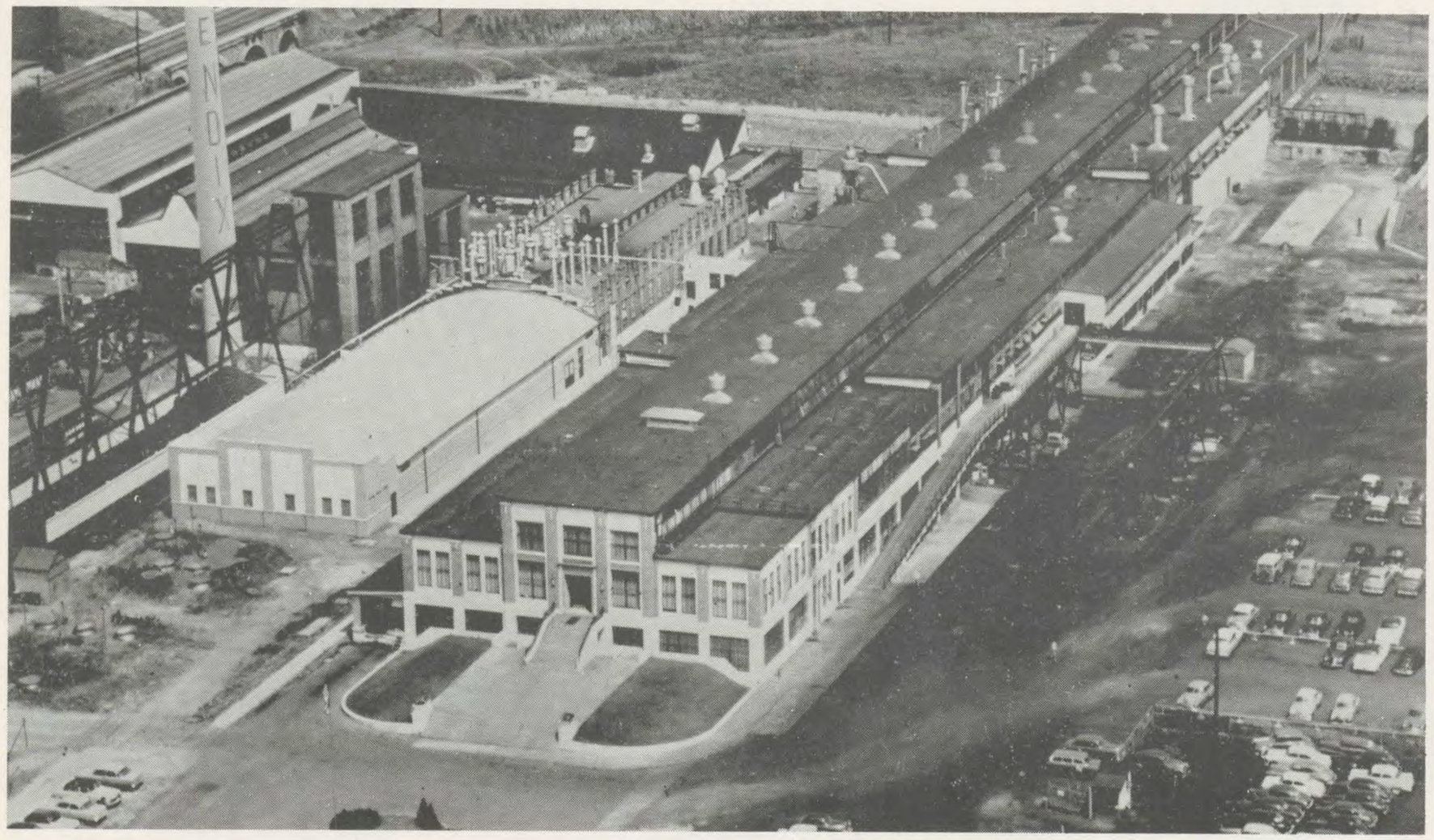

BENDIX AVIATION CORPORATION

Hamilton, Ohio

STRAD MUSIC COMPANY

Everything Musical

Phone 3-5887 Open Evenings

SEARS ROEBUCK AND CO.

210 So. 2nd St. Hamilton, Ohio

Imfeld
Music Store

122 High St. Hamilton, Ohio

GEO. KREBS & SONS

FURNITURE

3rd and Court TW-4-8379

SINCE 1885

Best Wishes for Your Future

THE FEDERAL SAVINGS AND
LOAN ASSOCIATIONS
OF
HAMILTON

KET-MOY PRESS
PRINTING

826 High Hamilton, Ohio
ARNOLD T. BRUNE, '34
RICHARD WEBER, '57
RAMON McELFRESH, '56

YOUNG MEN

Make a contact with a bank as soon as possible
for the following reasons:

1. To be in touch with valuable sources of business information.
2. To establish credit.
3. To receive help and credit.
4. To build reserve funds that you can use to advantage.

THE BANKS OF HAMILTON

THE CITIZENS SAVINGS BANK & TRUST COMPANY
FIRST NATIONAL BANK & TRUST COMPANY
SECOND NATIONAL BANK

BE A
C. H. S.
BOOSTER

Join

THE
CATHAM
A. C.

Compliments of

DAD'S CLUB

BOOST THE C. H. S. BAND

Compliments of

MOTHER'S CLUB

Best Wishes to
the Class of
1956

R. B. S. AUTO PARTS

7925 Ham. Ave.
MT. HEALTHY
JA. 1-3940

HAMILTON WORKS—BALDWIN-LIMA-HAMILTON CORPORATION, HAMILTON, OHIO

SENIOR DIRECTORY

Thomas Amiot	1314	Greenwood	Hamilton
Ronald Antes	908	Lawn Ave.	Hamilton
Donald Baynes	834	Foster Ave.	Hamilton
Hugh Becker	720	Vinnedge Ave.	Hamilton
Douglas Beckman	604	Cleveland Ave.	Hamilton
Robert Beer	436	South "G" St.	Hamilton
Dan Biondo	711	East Ave.	Hamilton
John Bokeno	1728	Pleasant	Hamilton
Michael Briner	2551	Ramona Rd.	Hamilton
Louis Burke	426	McKinley Ave.	Hamilton
Ronald Burns	638	McKinley Ave.	Hamilton
Kenneth Christ	604	Prytania Ave.	Hamilton
Tom Connaughton	1031	Tiffin	Hamilton
Vincent Davin	2617	Pleasant	Hamilton
Thomas Donges	709	Poplar	Hamilton
Carol Fike	206	Hancock	Hamilton
Thomas Frederick	33	Elmont	Hamilton
Donald Fritsch	422	Cleveland Ave.	Hamilton
William Fritsch	825	Dayton	Hamilton
Gerald Froelke	125	North "F" St.	Hamilton
David Fulmer	1538	Galbraith Rd.	N. College Hill
Ronald Gardner	207	Minister	Hamilton
Richard Glomb	1227	Shuler Ave.	Hamilton
Ronald Hartman	3508	River Rd.	Hamilton
James Hausfeld	1460	Adams Rd.	N. College Hill
Walter Herzog	2841	Eaton Rd.	Hamilton
Mike Hilz	1130	Southern Hills Blvd.	Hamilton
Dan Hingsbergen	138	South "E" St.	Hamilton
LeRoy Hoff	1951	Ham. Middletown Rd.	Hamilton
Ronald Holstein	1716	Edison Ave.	Hamilton
Edward Imfeld	904	South Front St.	Hamilton
Albert Irwin	180	Lindale Dr.	Hamilton
William Lenihan	826	Central Ave.	Hamilton
Kenneth McElfresh	720	Stout St.	Hamilton
Ramon McElfresh	720	Stout St.	Hamilton
Eugene McFarland	524	Walnut St.	Hamilton
Gerald McGrath	432	Hooven Ave.	Hamilton
Rodney McMullen	78	Avon Dr.	Hamilton
Robert Marischen	837	North 3rd St.	Hamilton
George Meece	1380	Ross-Hanover Rd.	Hamilton
Don Morningstar	794	Symmes Rd.	Hamilton
David Nichting	1620	Shuler Ave.	Hamilton
Paul Osterberger	1120	Kahn Ave.	Hamilton
Ted Pacuirck	3850	Redford Ave.	Hamilton
Robert Pawlowsky	860	Laurel Ave.	Hamilton
Richard Pfaff	1731	Howell Ave.	Hamilton
James Pfirman	121	North 6th St.	Hamilton
Walter Reumann	2423	Freeman Ave.	Hamilton
Larry Reynolds	324	Eaton Rd.	Hamilton
Kevin Ribar	253	Hanover St.	Hamilton

SENIOR DIRECTORY
(Continued)

Kenneth Rieman	7821	Seward Ave.	Mr. Healthy
Ronald Roesch	1211	Ford Blvd.	Hamilton
Dick Schauerte	261	North "F" St.	Hamilton
Richard Scheid	225	North "F" St.	Hamilton
James Schemmel	1026	Summer St.	Hamilton
David Schmidt	4	Lexington Dr.	Hamilton
Joe Scrimizzi	525	Maple Ave.	Hamilton
Bob Sehlhorst	72	Schawnee Dr.	Hamilton
Mark Smith	75	Hermay St.	Hamilton
Tom Sparacio	175	Westbrook Ave.	Hamilton
George Steiger	628	Minor Ave.	Hamilton
James Stephan	897	Laurel Ave.	Hamilton
Robert Tann	41	N. McKinley	Hamilton
Donald Tierney	1280	Clovernook Dr.	Hamilton
Sam Torello	126	Hancock Ave.	Hamilton
Ray Vedder	6494	Betts Ave.	N. College Hill
John Vidourek	341	Heaton St.	Hamilton
Edward Wagner	730	Clinton Ave.	Hamilton
Larry Weber	710	Poplar St.	Hamilton
Frank Wilke	1124	Reservoir	Hamilton
Henry Wilke	1002	Harmon Ave.	Hamilton
Merrell Young	6508	Savannah Ave.	N. College Hill
Merle Zeek	530	Hayes Ave.	Hamilton

AUTOGRAPHS

Dave Auld "58"

Pathone Raymond Gundlach - Best of luck

Jerry Briner

1st one Ed Larkin S.M.

58 I hope

Harry Grevey

Merle Brunner "58"

Tom Harmon (Chuck)

Ted Dierwald "58"

Bill Schneider

Jim Downie

Bob Hudson "HACK"

Roger Wilke

Tom Alexander

Willie Huber

Joe Archdeacon

Jack Kuentzman

Sheldon Brown

The Best Yearbooks Are TAYLOR-MADE
TAYLOR PUBLISHING COMPANY DALLAS, TEXAS

DE
. TEXAS

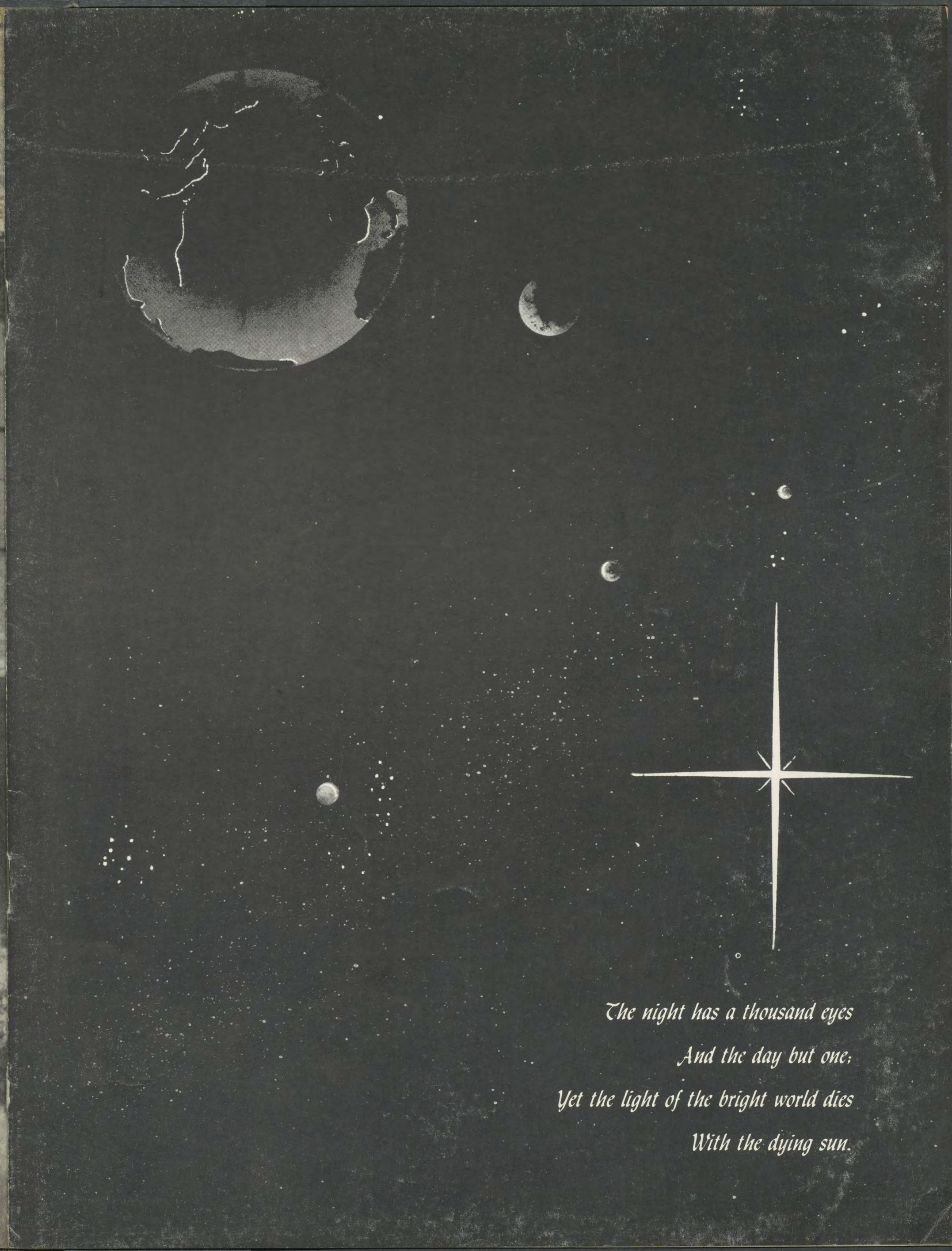

The night has a thousand eyes

And the day but one;

Yet the light of the bright world dies

With the dying sun.

JUNIOR PROM

Dancing to the Accompaniment of Art Hayes

GOLF TEAM

Left to right: Rod McMullen, Rusty Wilke, Mike Hilz, Sam Alexander, Wayne Russo, Mike Shuler, Harry Grevey, Tom Alexander.

C.H.S.	8	Purcell	4	C.H.S.	3	H.H.S.	9	Tri-State C.H.S. 336
C.H.S.	13½	Monroe	2½	C.H.S.	6½	Purcell	5½	District C.H.S. 354
C.H.S.	5½	H.H.S.	6½	C.H.S.	10½	Roger Bacon	1½	

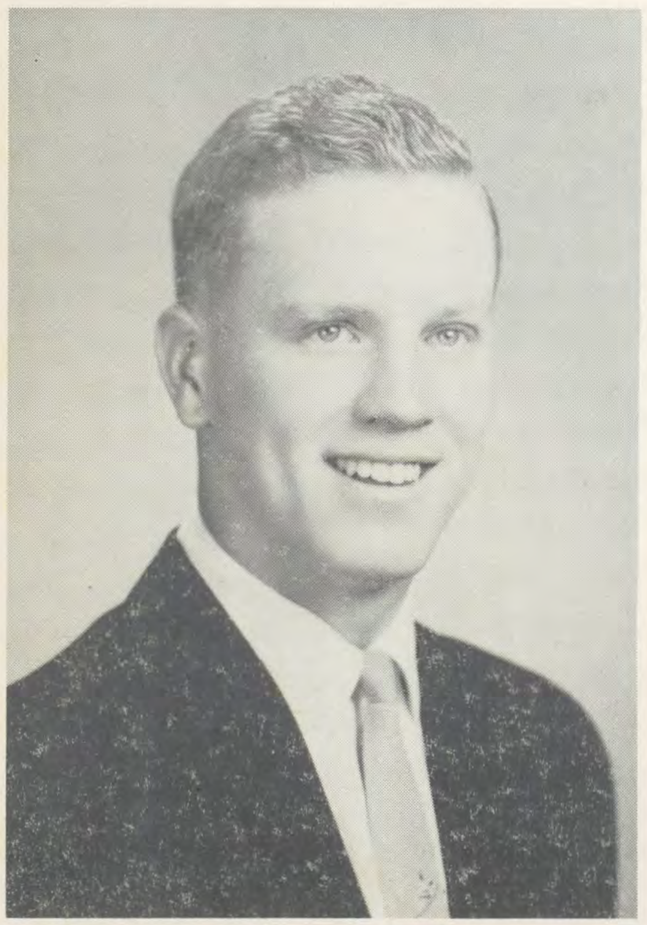

RUSTY WILKE

Football

MOST VALUABLE PLAYERS

Basketball

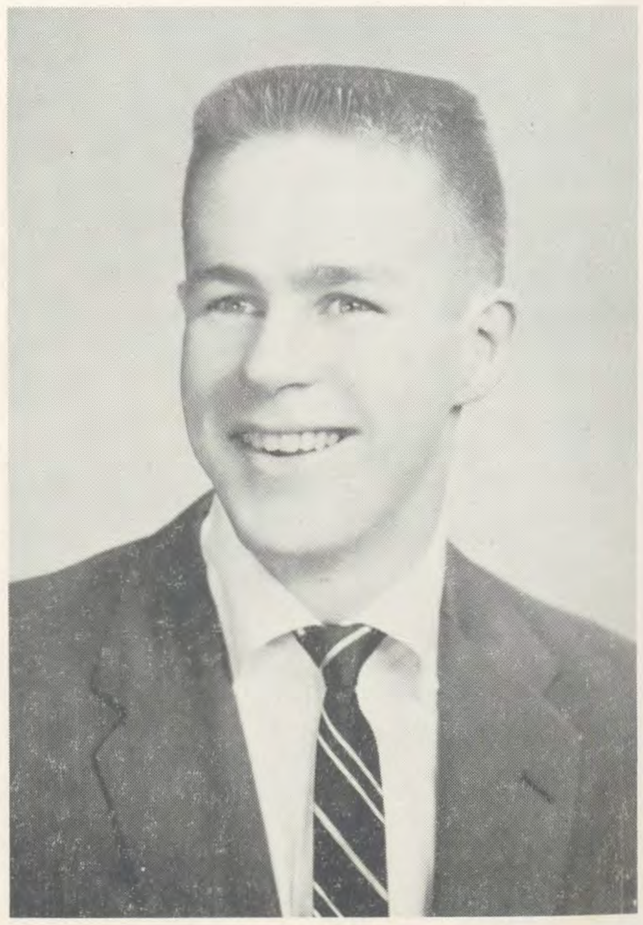

DOUG BECKMAN

EASTER DANCE

THE SENIOR PROM

featuring JACK CARR

AT THE ELK'S CITY CLUB

THE FINAL DANCE

VARIETY SHOW

Bro. Keegan Gets the "Wanderer" on His Way.

"Sometin

Are but s

GRADUATION
1956

Principal Speaker

"Freedom Is the Right to Do What We Ought"

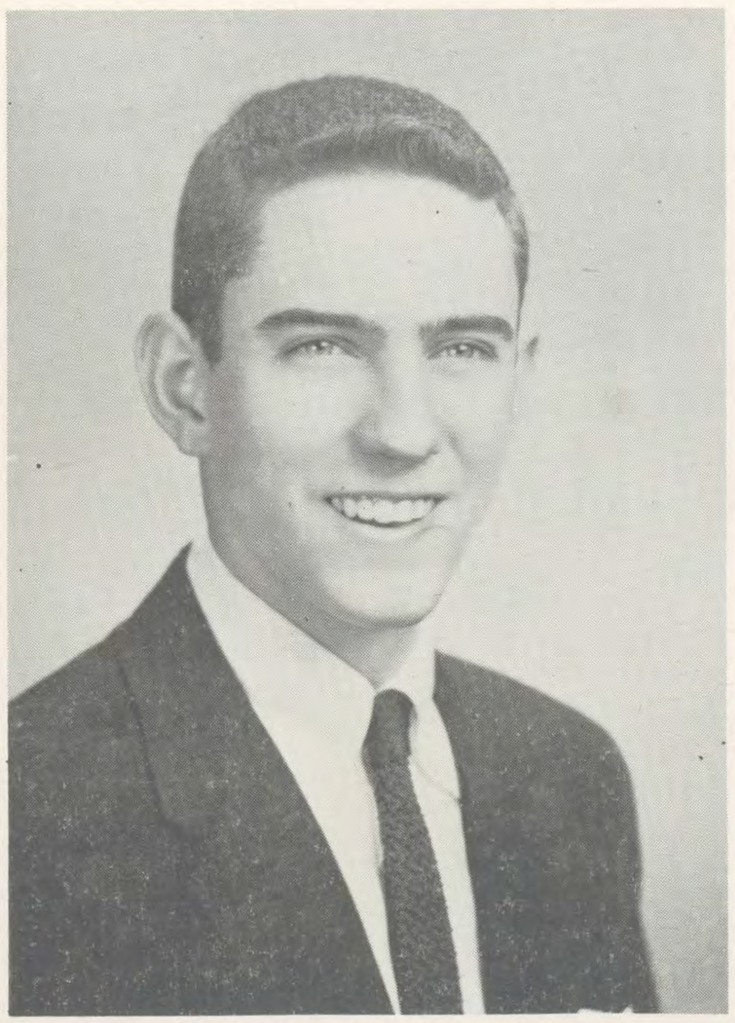

Salutatorian

Valedictorian

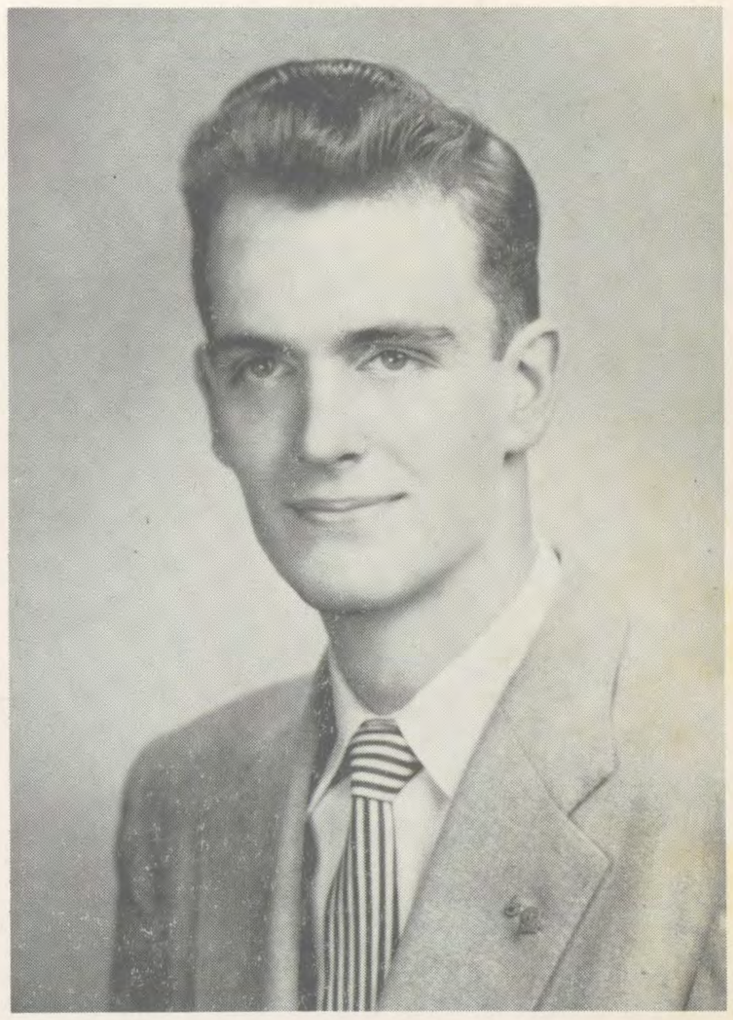

"Sometimes I think the things we see,
Are but shadows of things to be."

"Education begins with graduation."

LITHOGRAPHED BY

TAYLOR PUBLISHING CO.

DALLAS • TEXAS

The Best Yearbooks are TAYLOR-MADE

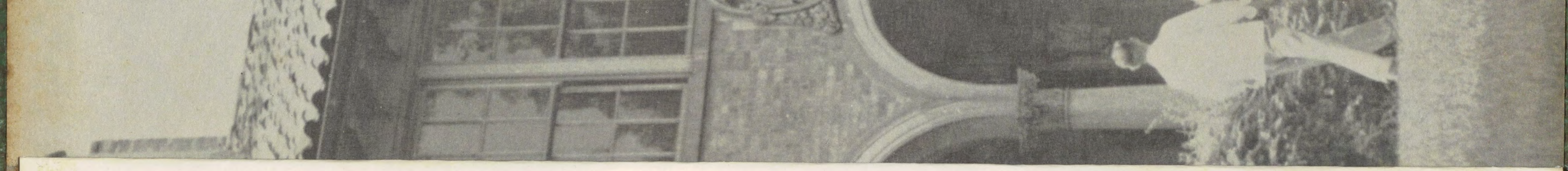

MOISTEN GLUE AND STICK IN BACK OF YEARBOOK - INSIDE OF COVER - LET BOOK SET ONE HOUR TO SECURE STICKING
BE SURE GLUE IS MOISTENED EVENLY

Taylor Publishing Company
DALLAS, TEXAS

MOISTEN GLUE AND STICK IN BACK OF YEARBOOK - INSIDE OF COVER - LET BOOK SET ONE HOUR TO SECURE STICKING
BE SURE GLUE IS MOISTENED EVENLY

TAYLOR INSTITUTE
LIBRARIES