The Ram '54

THE
HAMILTON CATHOLIC HIGH SCHOOL
ANNUAL STAFF

Presents

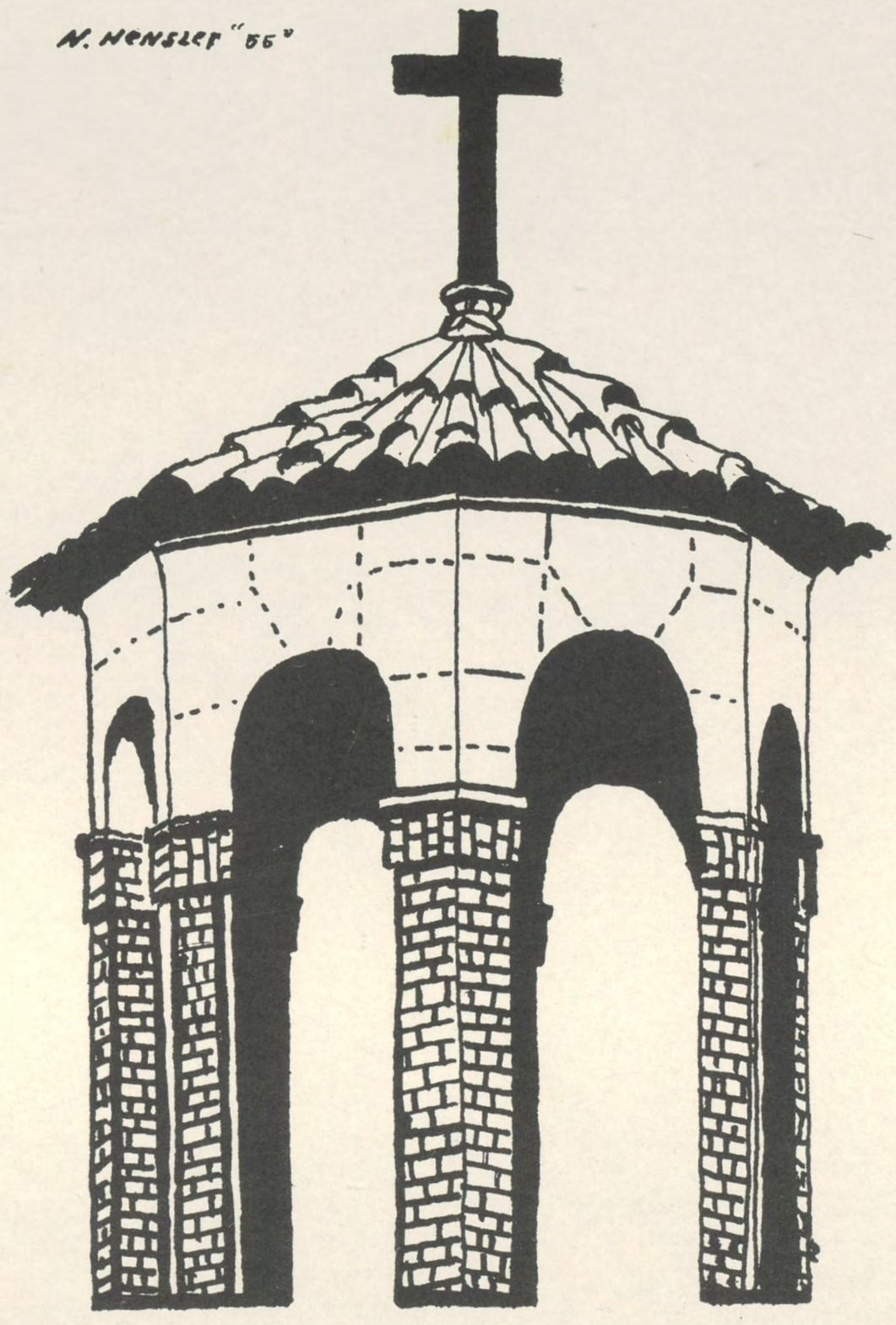

THE 1954 RAM

FOREWORD

With a great flourish the curtain called "graduation" sweeps past us and we write finis to our high school careers. Only the memories linger, the memories of golden yesterdays filled with joyous experiences, staunch comrades, friendly smiles and the stirring spirit of our songs.

The tides of time will part us, maybe never to meet again, and as the sands of time pass, our memories shall fade. To keep these precious memories intact we the class of 1954 present this small but mighty white and green volume.

Opposite page

His Excellency
The Most Reverend
KARL J. ALTER

ARCHBISHOP OF CINCINNATI

rtain
s and
eers.
ories
ex-
and

meet
shall
class
ame.

SUPERINTENDENT

MONSIGNOR RYAN

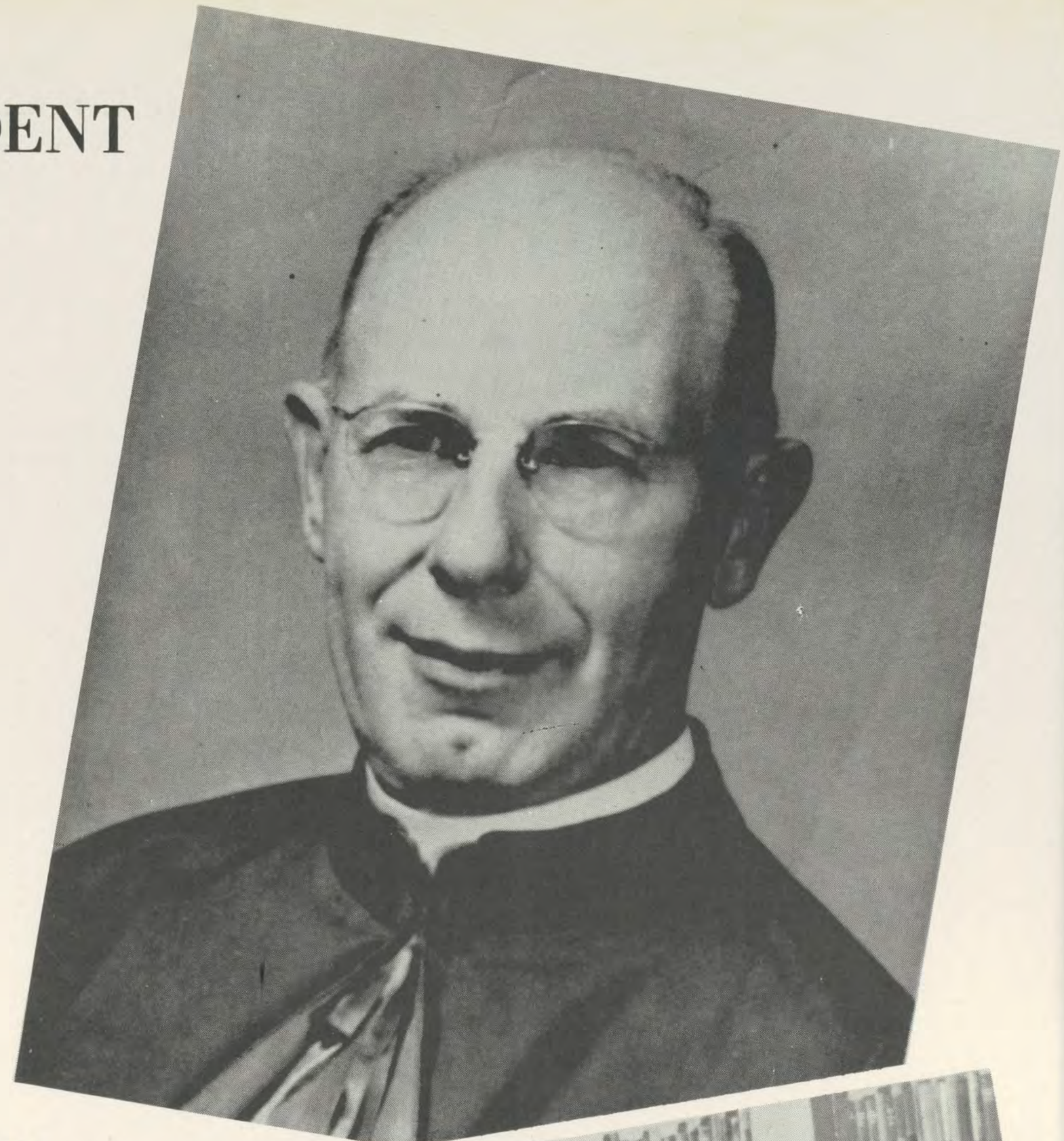

SCHOOL BOARD

Left to right: Brother John Strickroth, S.M., Fr. Paul Auman, C.P.P.S., Fr. Alcuin Kammer, O.F.M., Fr. John Reichert, Rt. Rev. Msgr. William C. Welch, Fr. James Haley; missing when picture was taken: Fr. Joseph Michalowski.

WE DEDICATE

BROTHER FRANK PERKO

We, the CLASS of 1954, respectfully dedicate this annual to our beloved vice principal, BROTHER FRANK PERKO, S. M., who, throughout his sixteen years at Catholic High, has unselfishly devoted his many talents and abilities to the spiritual advancement and educational development of the boys, fortunate enough to have come under his supervision and guidance.

PRINCIPAL'S MESSAGE

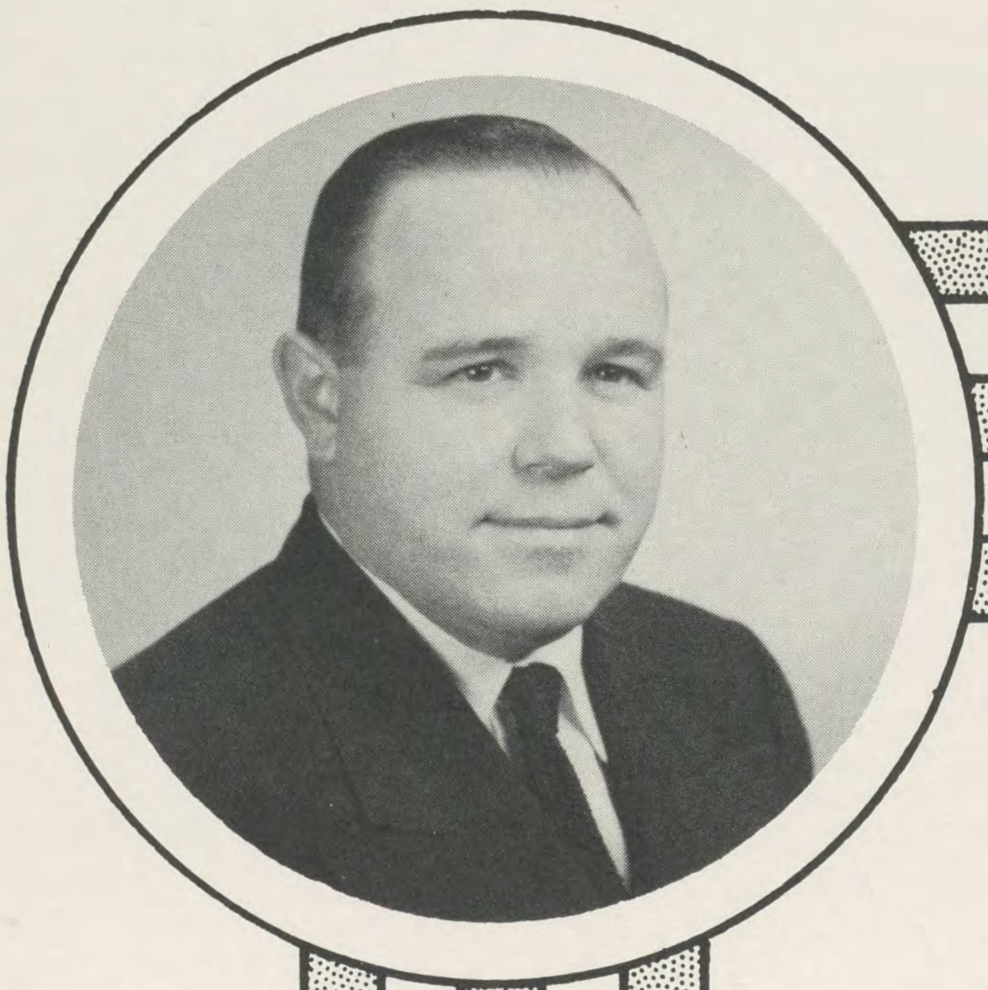

You are fortunate to be graduates of the Marian Year which started last December 8th, and continues until December 9th of this year. This special year was set aside by Our Holy Father Pope Pius XII in his encyclical beginning with the words: "The Radiant Crown Of Glory." Therein, The Holy Father urges the entire Catholic World to join in a great demonstration of love and devotion toward our heavenly Mother.

As a graduate of Catholic High, you were under the tutelage of the Brothers of Mary, a religious society which dedicates itself to instill into the hearts and minds of the boys under its direction, a filial love to Mary, Our Most Holy Mother, a love of a son toward his Mother. If you are not conscious of that fact, we have failed in the performance of our duty; but if you have learned to love Our Blessed Mother as you do your earthly mother, we have taught you well and have given you the sure way of working out your eternal salvation.

Contact with Mary, Our Mother, must become habitual to you, so that throughout the day she is ever in your thoughts and in your actions. As a practical suggestion I urge you to carry your rosary, fingering the beads whenever time permits, so as to complete the Rosary at least once a day.

That's my parting message to you, the Class of 1954. God bless all of you.

Your principal in J.M.J.,

Bro. John H. Strickroth, S.M.

SSAGE

Faculty

oth, S. M.

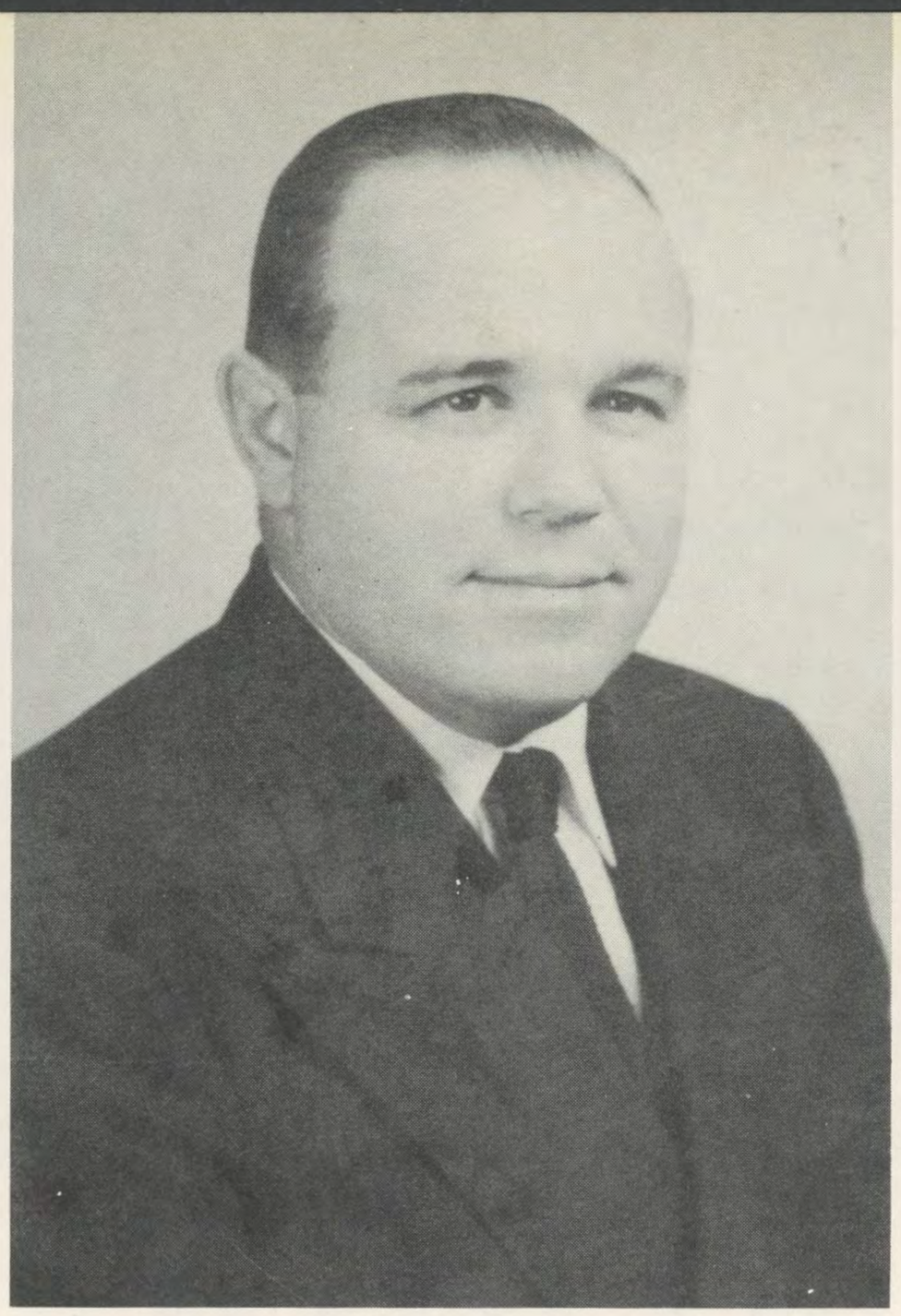

BRO. JOHN STRICKROTH
Civics
Annual Moderator
Student Council

COACH ROBERT ADAMS
Head Football Coach
Assistant Basketball Coach
General Business
General Science
Physical Education 1, 2

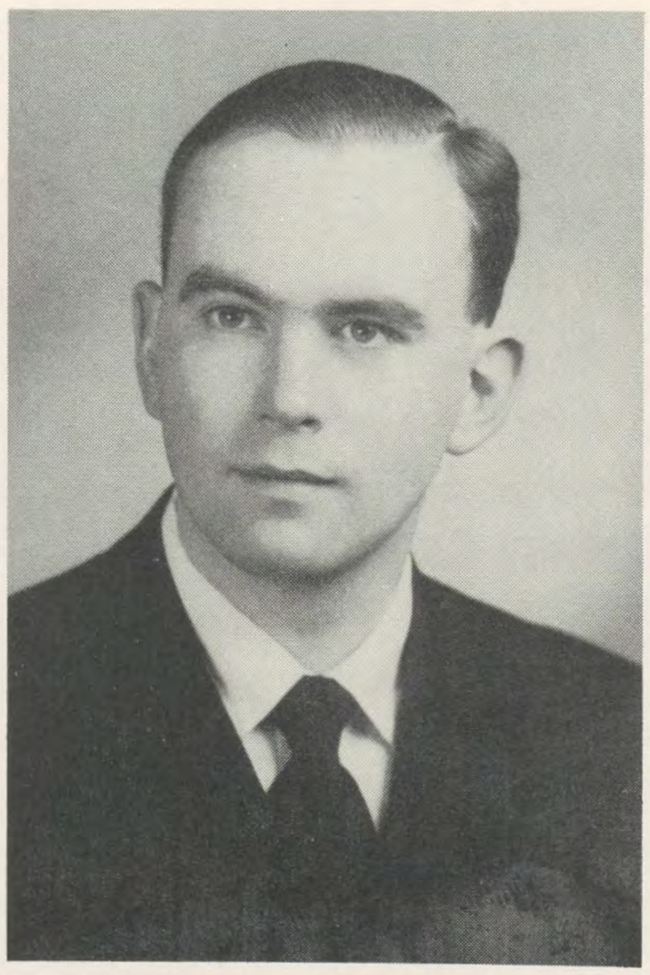

BRO. THOMAS DOYLE
Religion 1
Reading Improvement
Latin 1
English 1
Library
Sodality Moderator

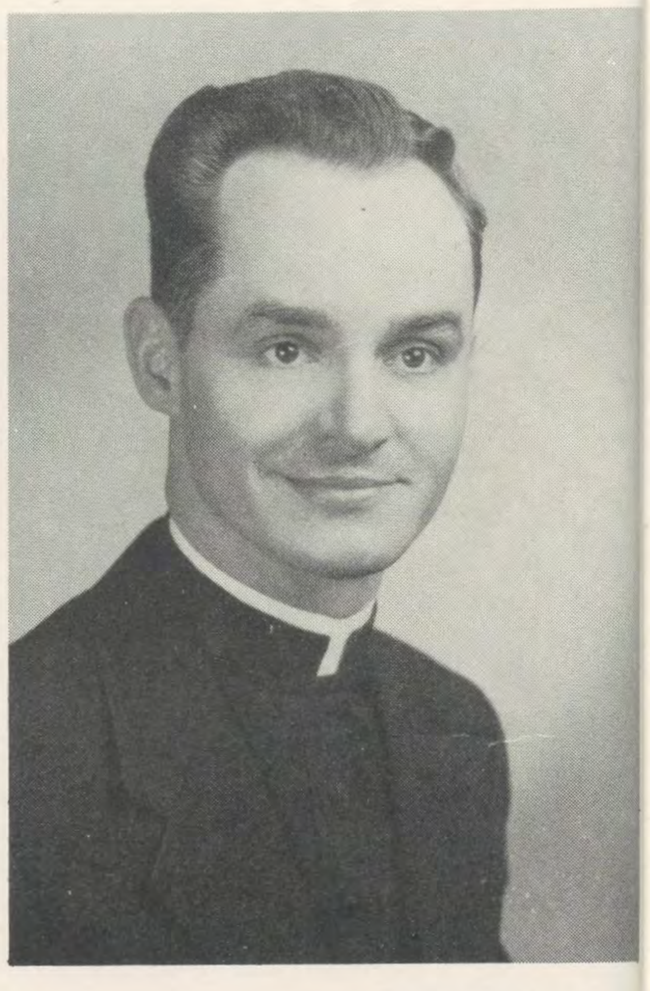

FR. ELMER GRIEWE
Religion 2, 3, 4

COACH
Genera
World
Health
Head
Assista

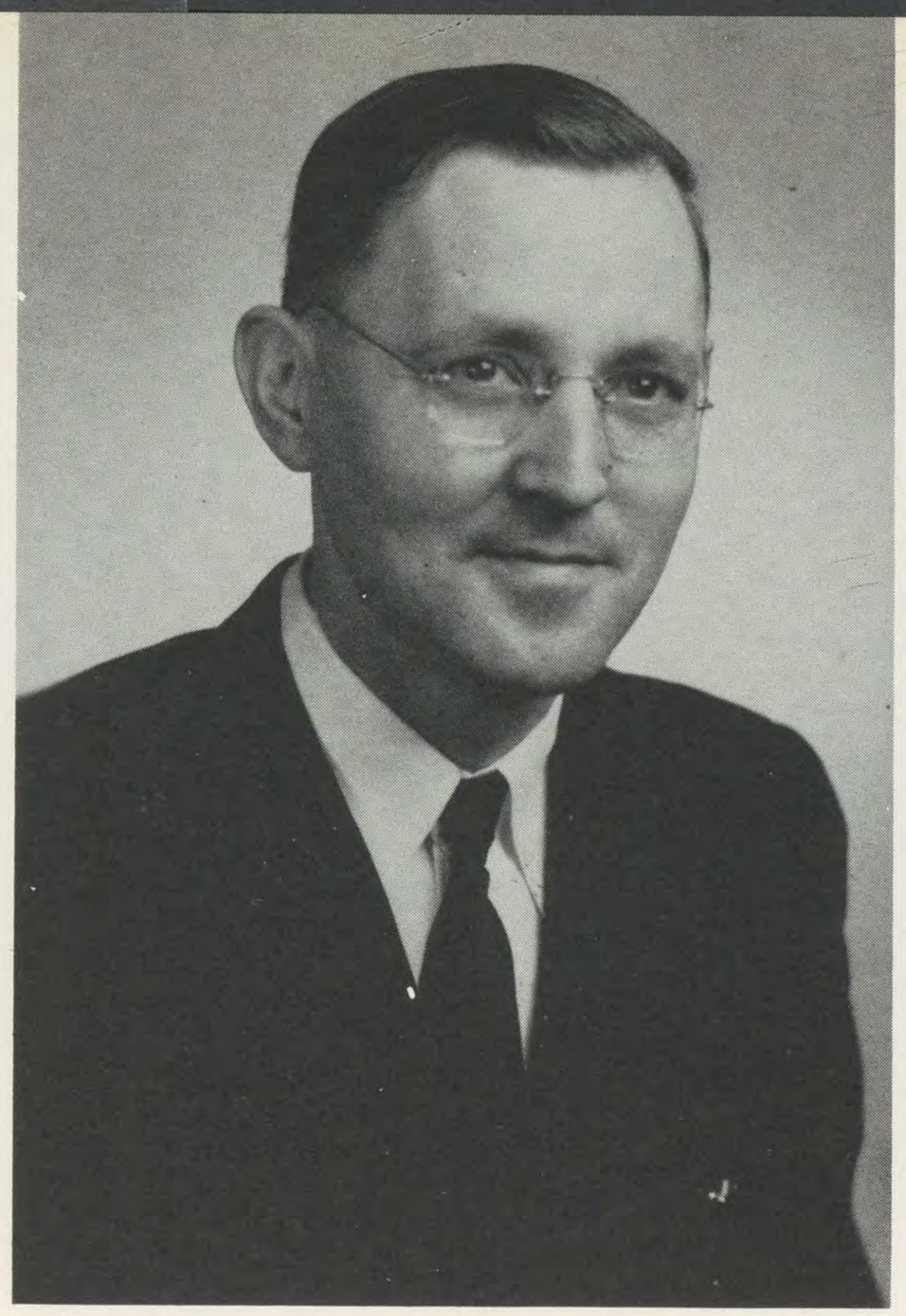

BRO. FRANK PERKO
Bookkeeping 3, 4
Typing 1, 2
Athletic Director

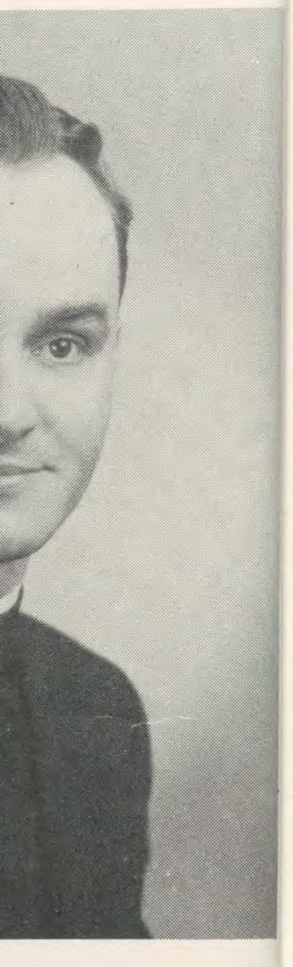

GRIEWE
3, 4

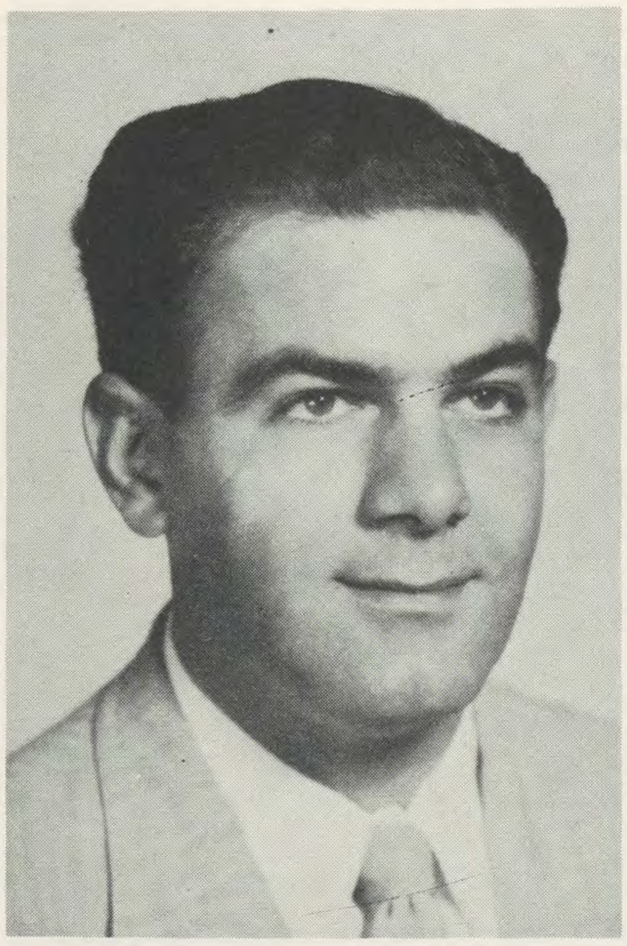

COACH JOSEPH IOFREDO
General Math
World History
Health
Head Basketball Coach
Assistant Football Coach

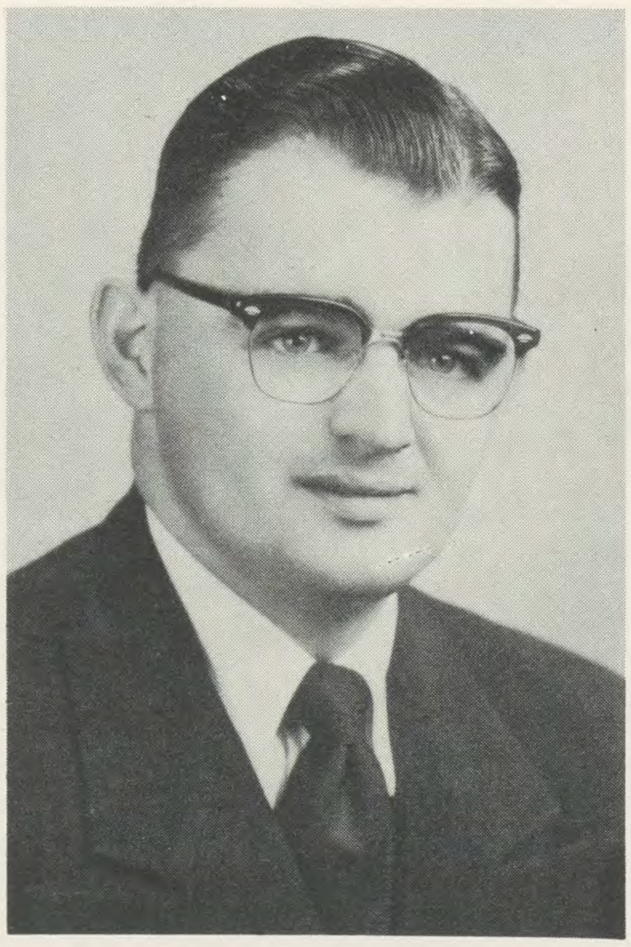

BRO. JOHN KEEGAN
Spanish 1, 2
English 3, 4
Typing 1
Band
Variety Show

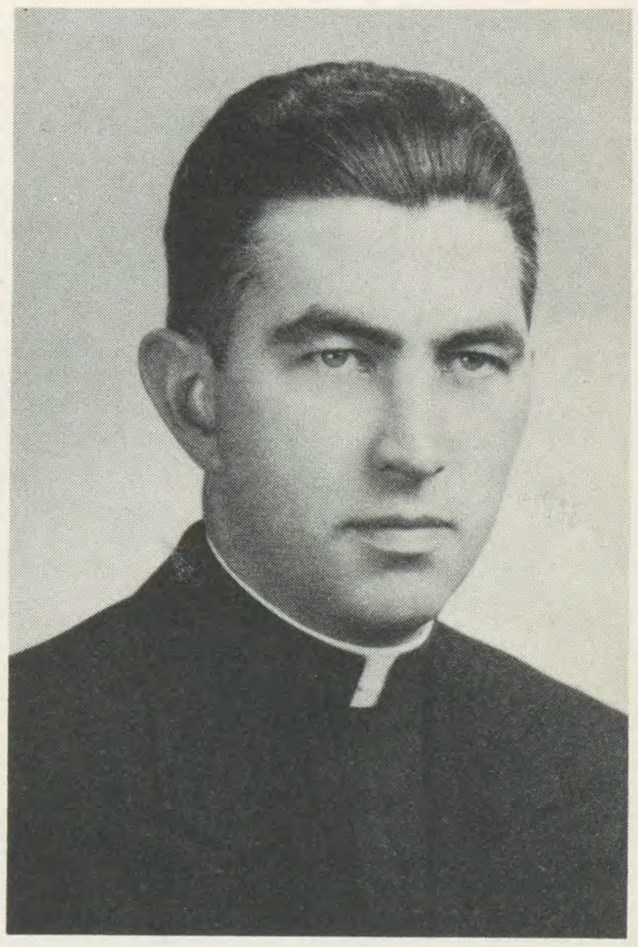

FR. FRANCIS KENNEY
American History
Religion 3
English 4
Recording Moderator
Senior Sodality Moderator

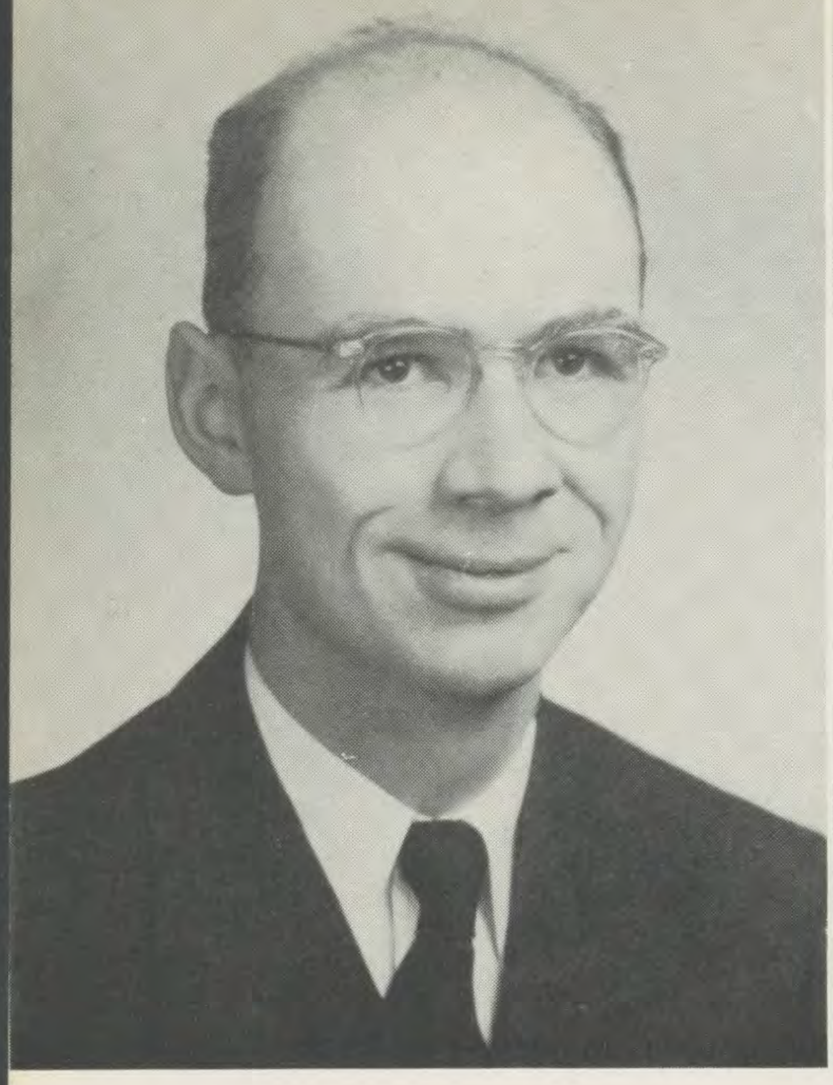

BRO. CHARLES LANDIN
Physics
Practical Physics
Mechanical Drawing
Algebra 2
Junior Sodality Moderator
Photography
Cheerleaders

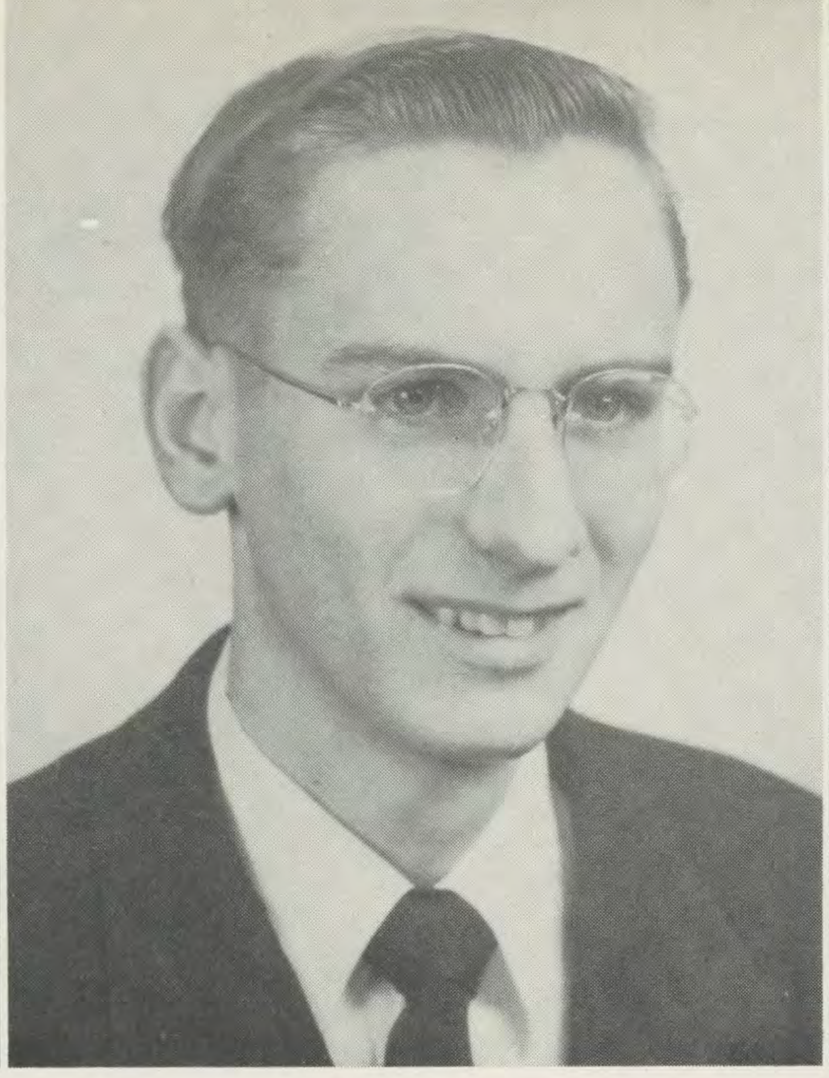

BRO. JOHN NEUHERZ
English 1, 2
Latin 2
Orientation Programs
Sophomore Sodality Moderator

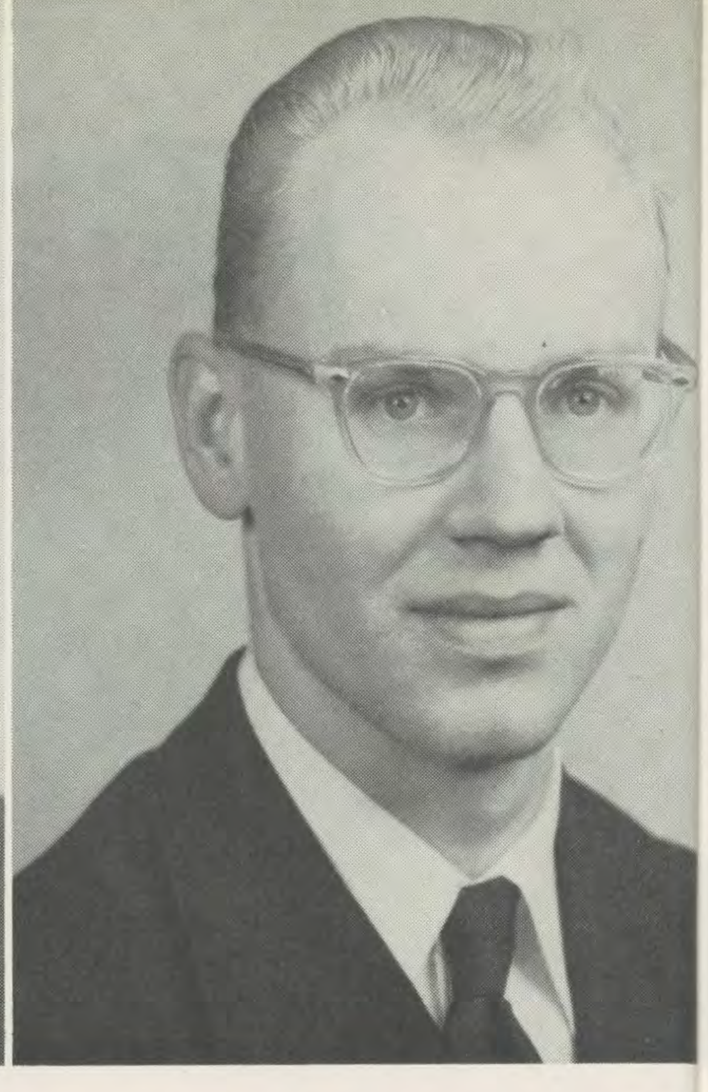

BRO. RICHARD PIRCHNER
General Math 2
Algebra 1
Practical Physics
Plane Geometry
Bookstore

FR. WILLIAM SCHWARTZ
Religion 1, 3, 4
Latin 3, 4

BRO. JOHN NICHOLS
Physics 3
Algebra 1
Plane Geometry 2
Trigonometry
Bookstore

MRS. MARY JANE GETZ
Secretary to Principal John
Annual Typist

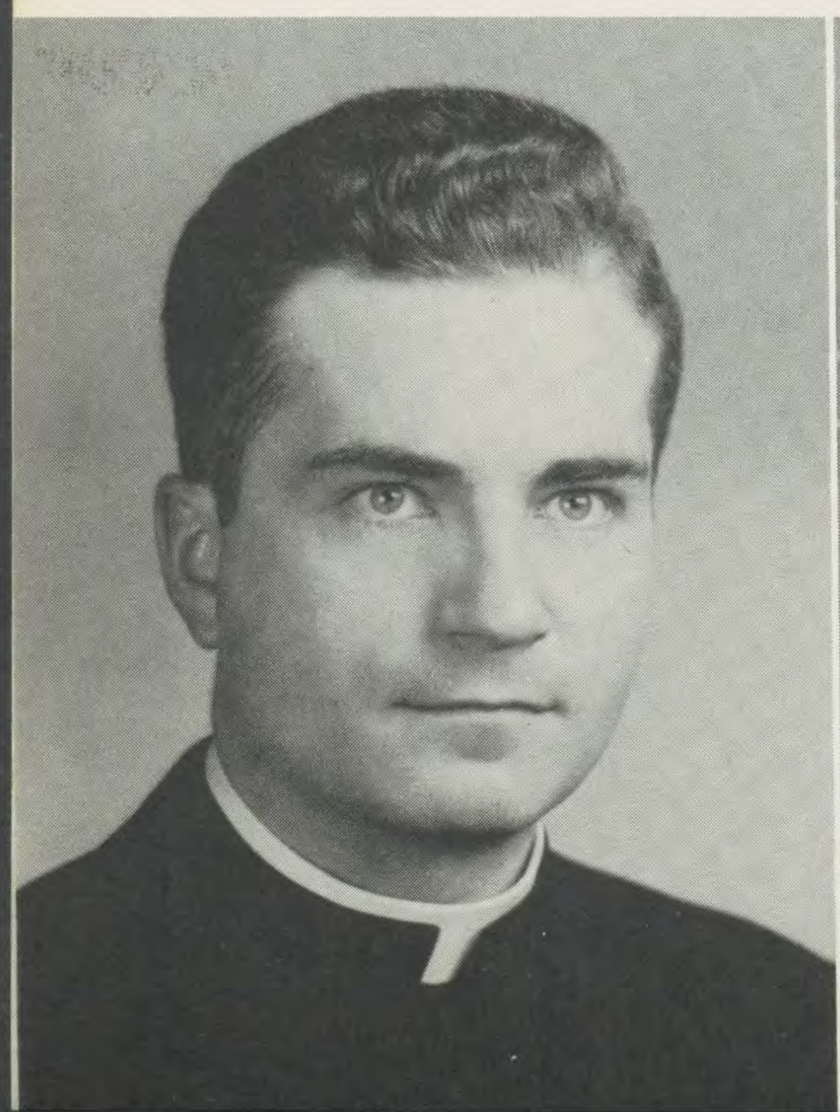

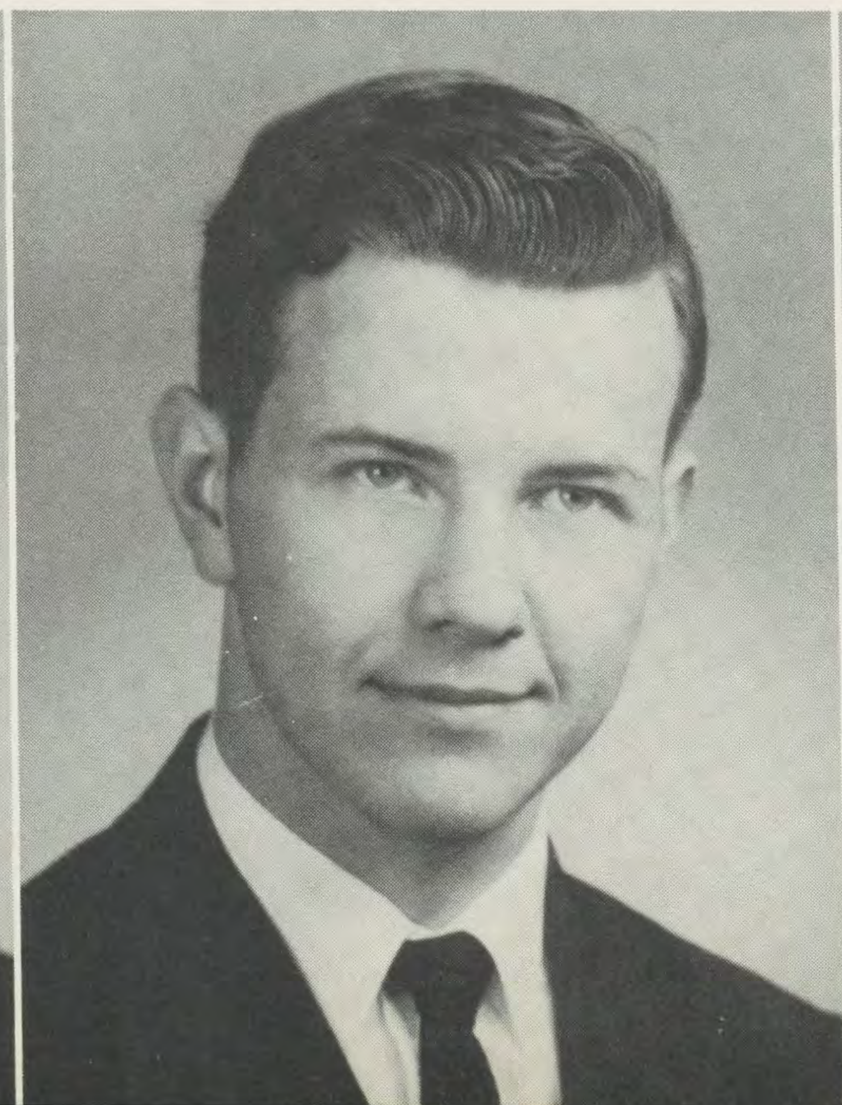

D PIRCHNER
n 2

sics
try

JANE GETZ
Principal John
ist

Seniors

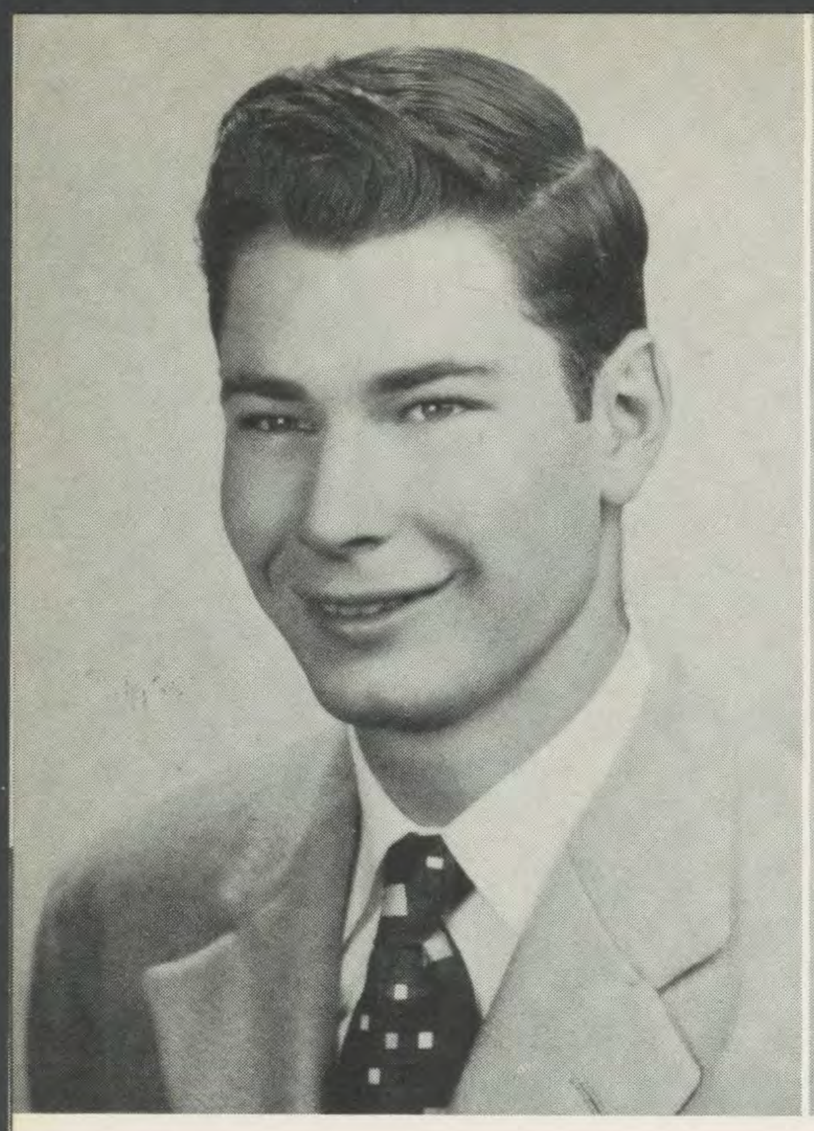

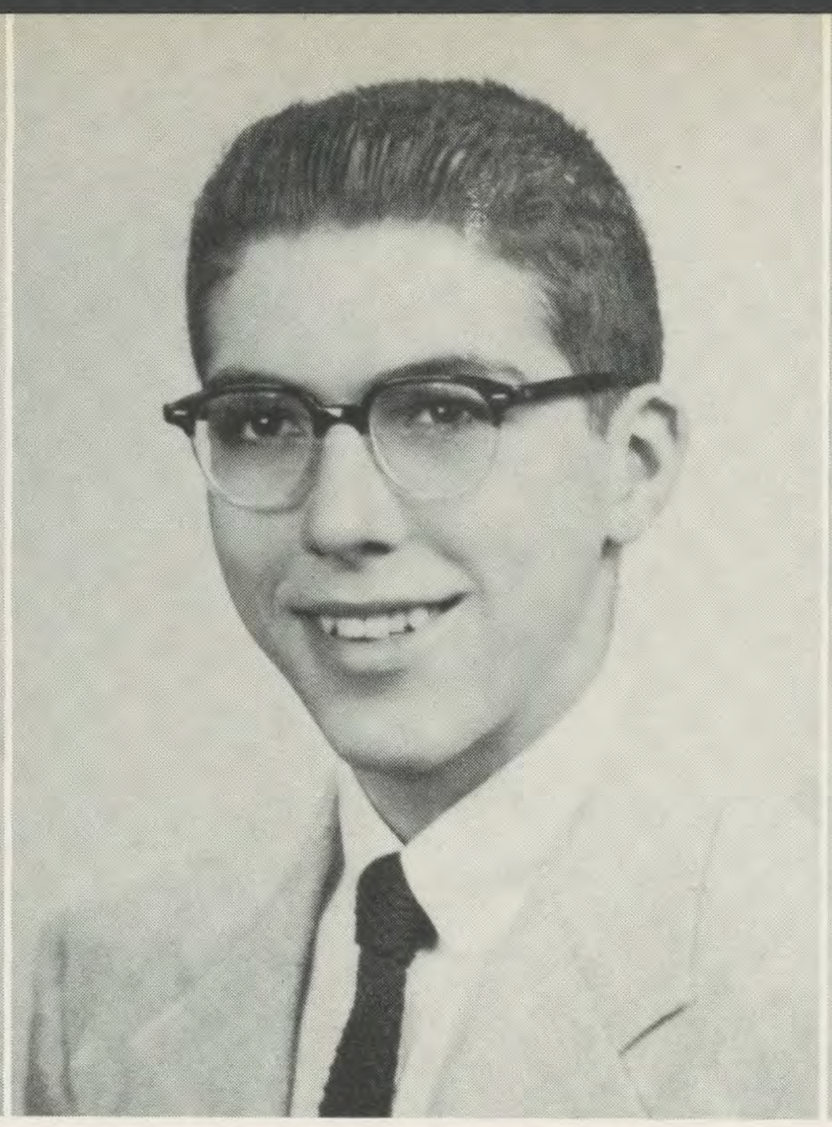

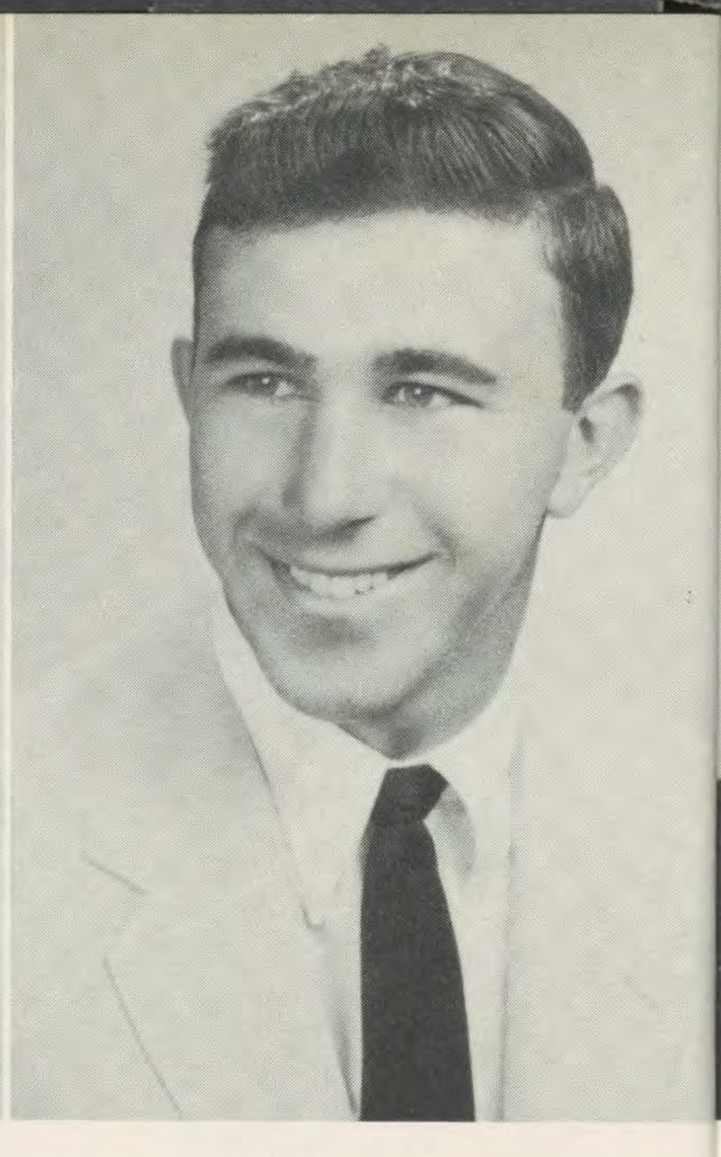

JACK ADELSPERGER

Minstrel 1; Variety Show 2, 3; Intramurals 2, 3, 4.

RON ARMENTROUT

"Army"

Class President 1, Vice President 2, 3; Football 1, 2, 3; Basketball 1; Sodality 3, 4, Recorder 2, 4; Minstrel 1; Variety Show 2, 3, 4; Annual 4.

SAM ARMINIO

"Sam"

Basketball 1, 2, 3, 4; Golf 1; Intramurals 2, 3, 4.

ROBE

Football 1; 3, 4; Sopho tee 2; Hon Intramurals

WALTER BELL

"Waldo"

Band 1, 2, 3, 4, Recorder 3; Variety Show 4; Prom Committee 3; Honor Roll 3, 4; Intramurals 2, 3, 4.

HENRY BESANCENEY

"Hank"

Variety Show 3.

DICK BILTZ

"Dick"

Basketball 1; Honor Roll 1, 2, 3, 4; Intramurals 2, 3, 4.

NICHOLAS

Football 1; Show 2, 3, 4;

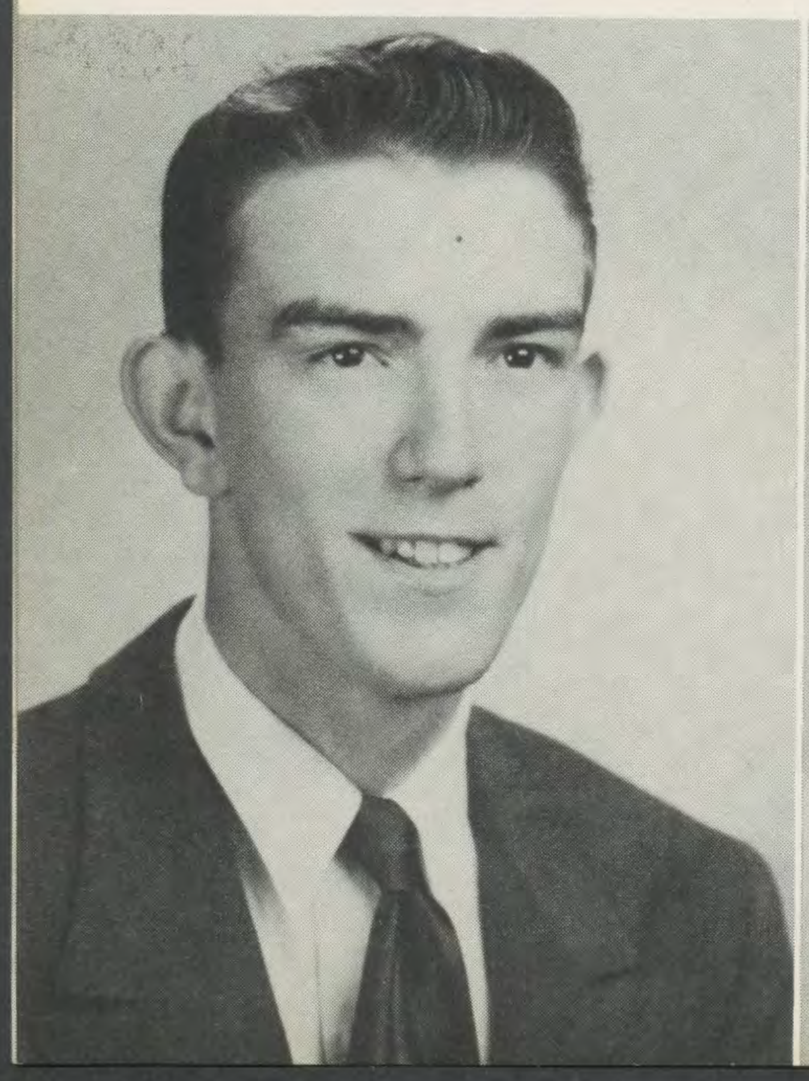

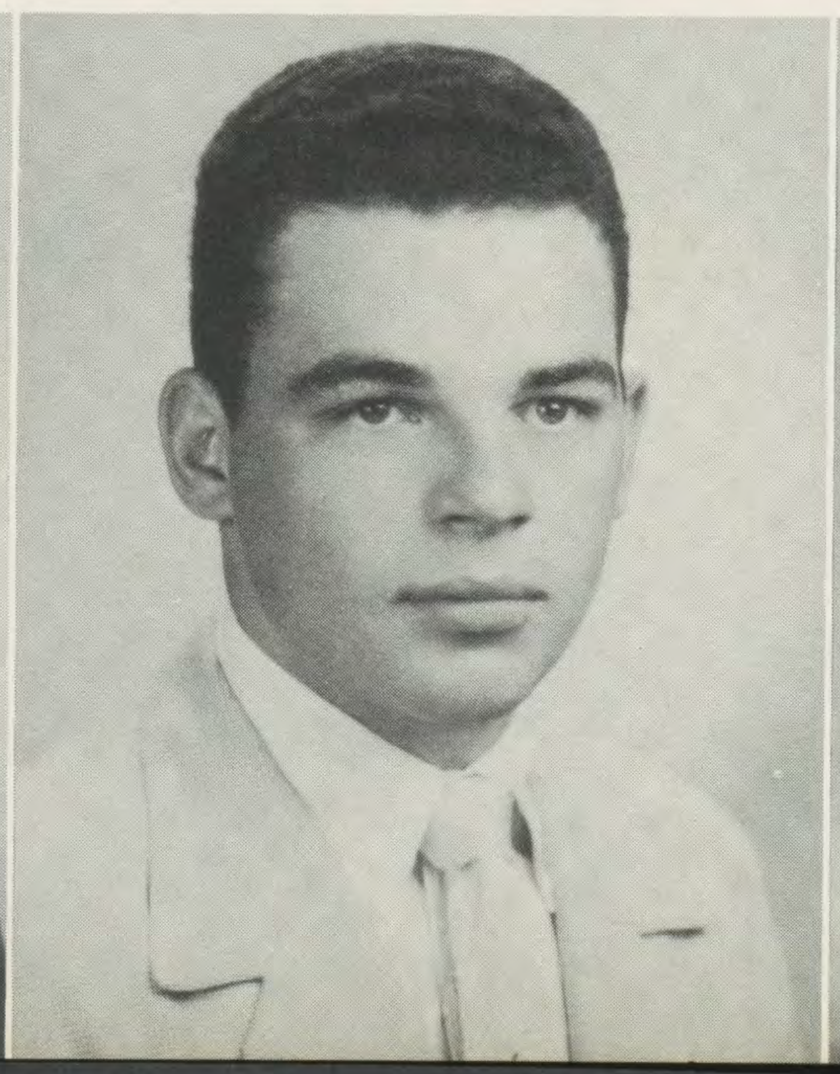

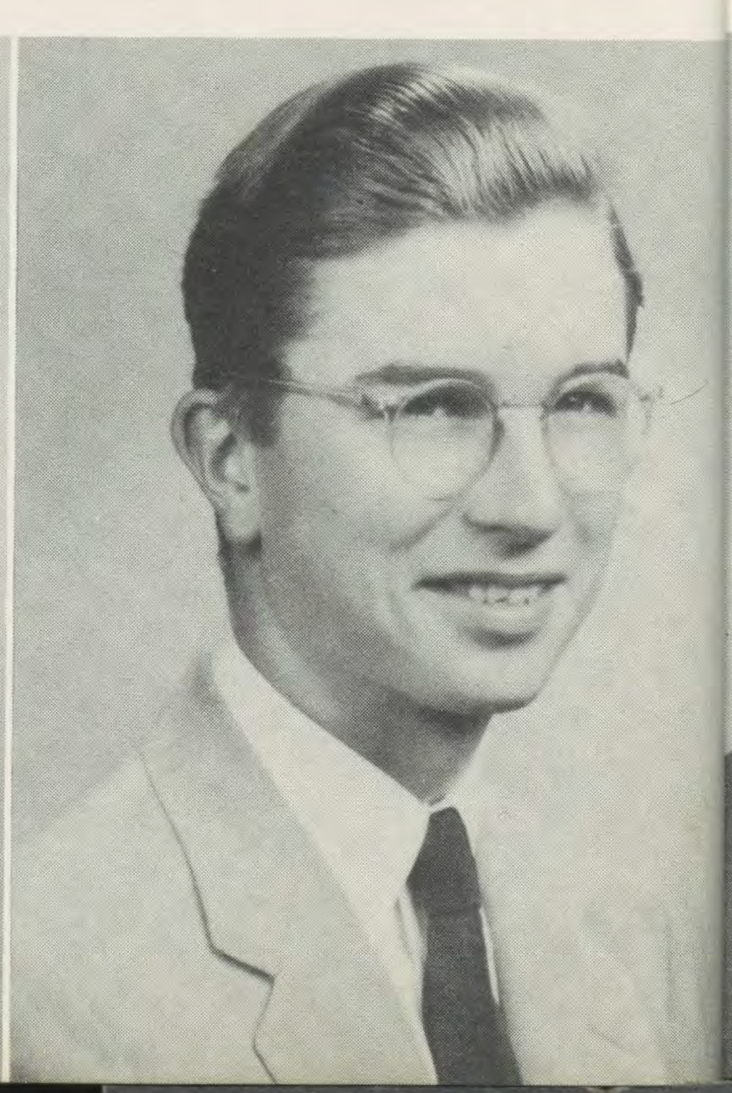

ARMINIO
Sam"
2, 3, 4; Golf 1;
3, 4.

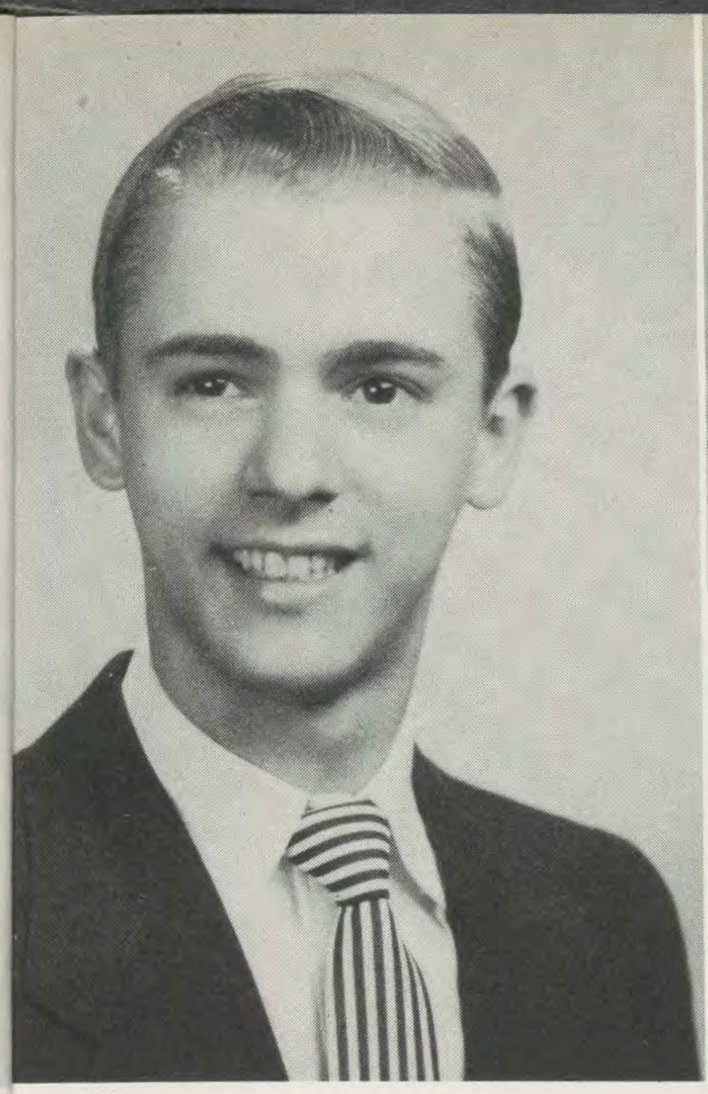

ROBERT BAKER
"Bob"
Football 1; Minstrel 1; Variety 3, 4; Sophomore Dance Committee 2; Honor Roll 1, 2, 3, 4; Intramurals 2, 3, 4.

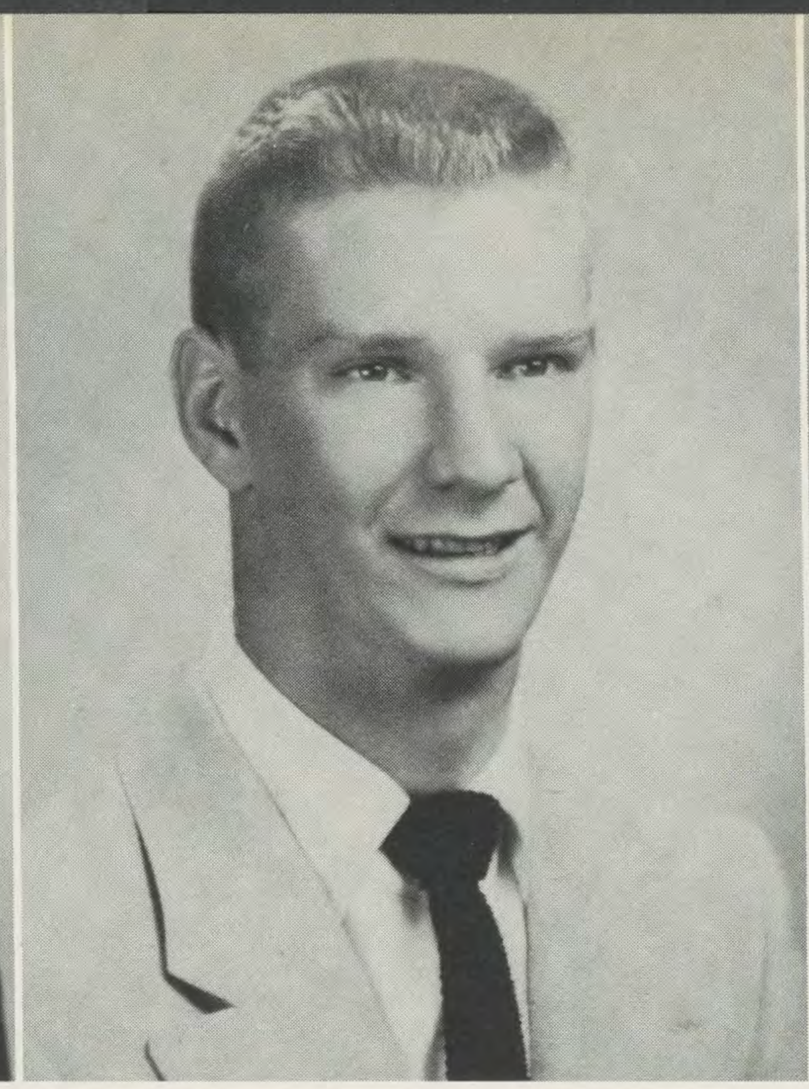

RICHARD BAERMAN
"Red"
Class President 2, Treasurer 1, 2; Football 1, 2, 3, 4; Basketball 1, 2, 3; Variety 2, 3, 4; Honor Roll 1, 2, 3, 4; Intramurals 2, 3, 4; Golf 2, 3, 4.

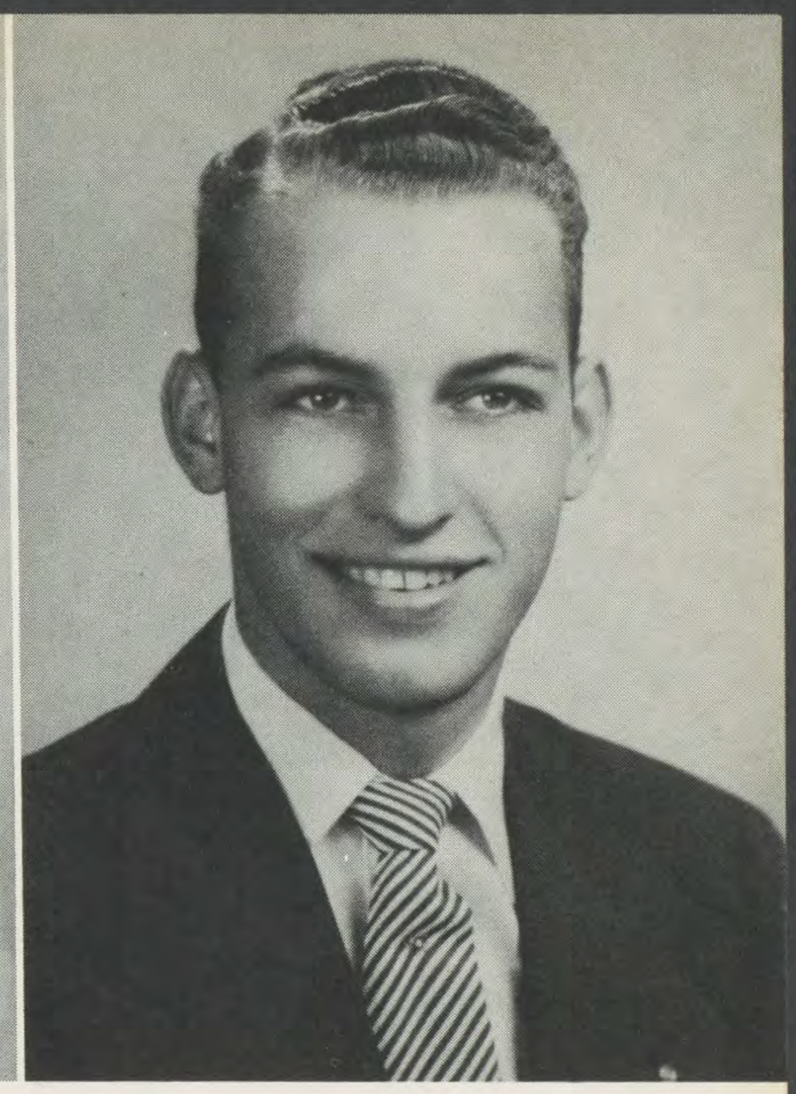

DONALD BEER
"Don"
Band 1, 2, 3, 4, Treasurer 3; Minstrel 1; Variety Show 2, 3, 4; Sophomore Dance Committee 2; Prom Committee 3, 4; Honor Roll 3, 4; Annual 3, 4.

BILTZ
Dick"
Honor Roll 1, 2,
als 2, 3, 4.

NICHOLAS BONEKOWSKI
"Nick"
Football 1; Sodality 2; Variety Show 2, 3, 4; Intramurals 2, 3, 4.

CLARENCE BROWN
"Bevo"

GERALD BURBRINK
"Jerry"
Football 1; Intramurals 2, 3, 4.

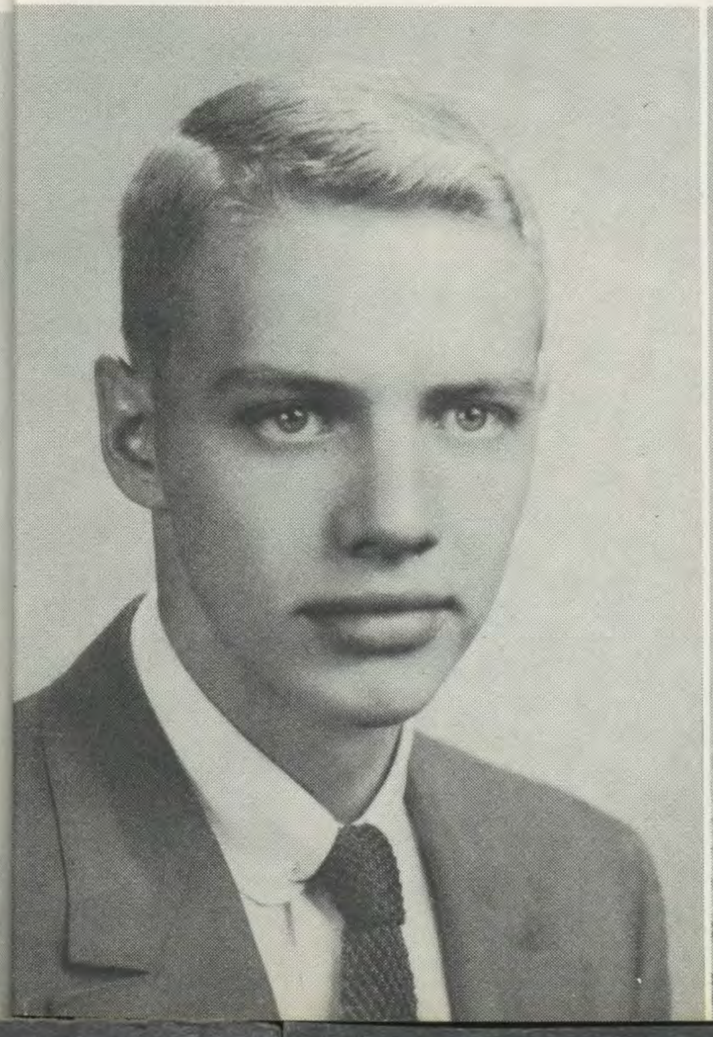

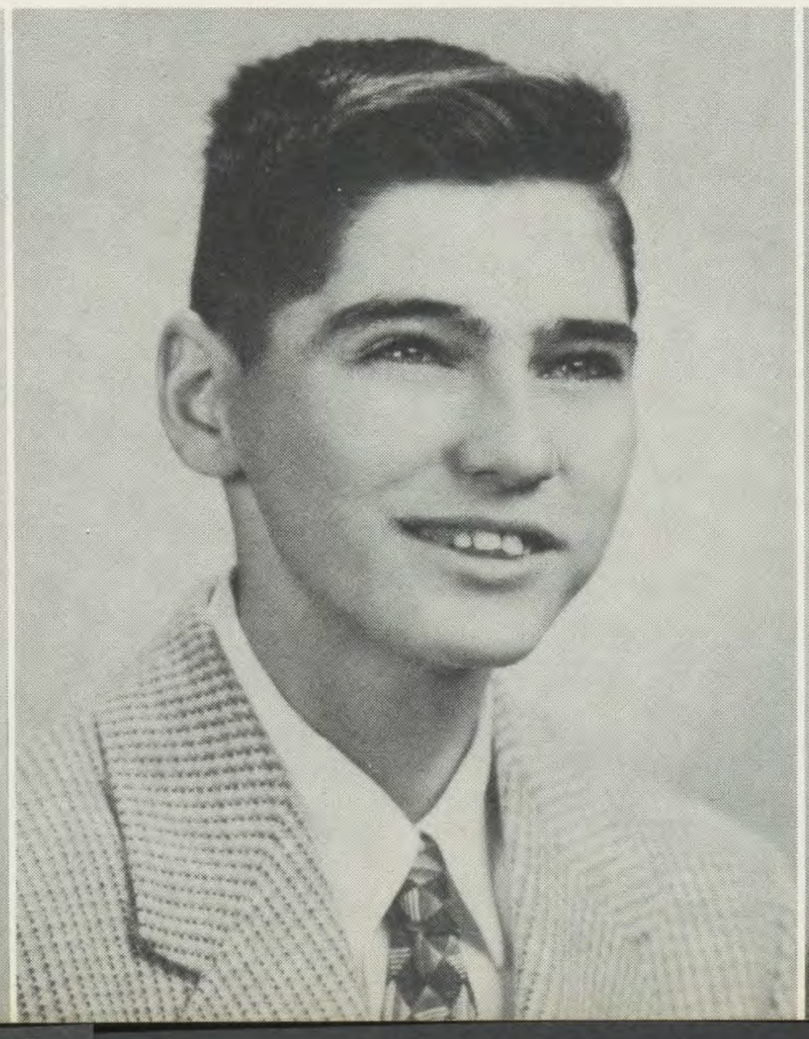

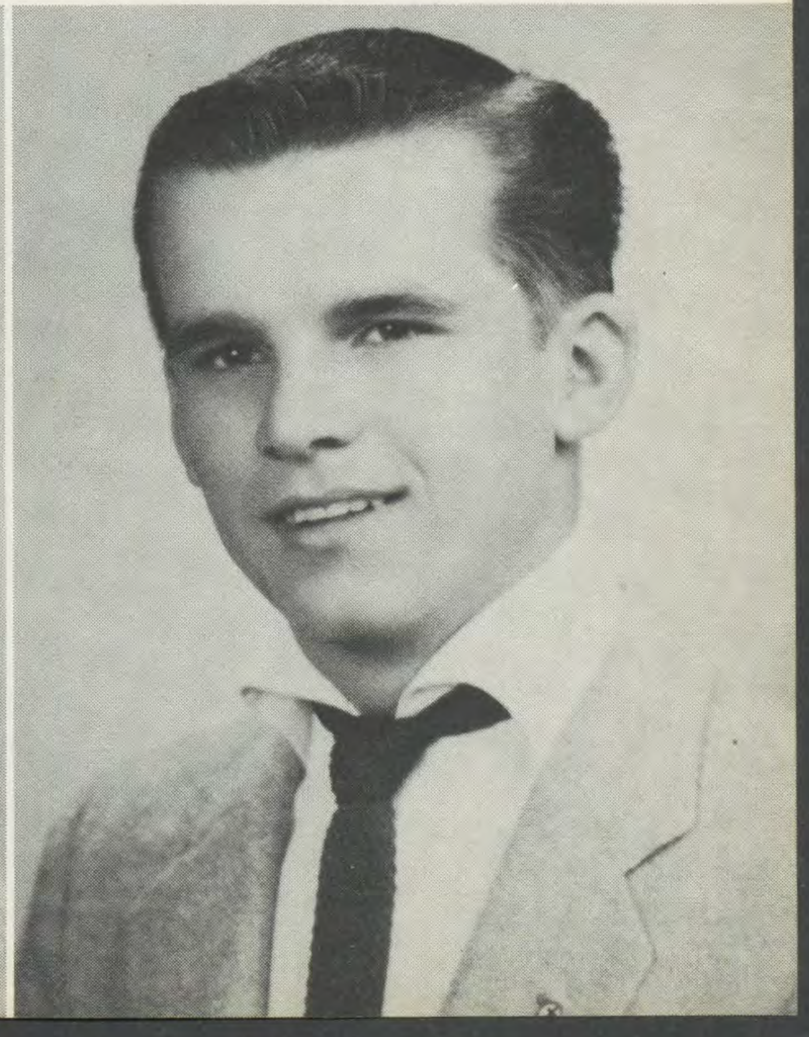

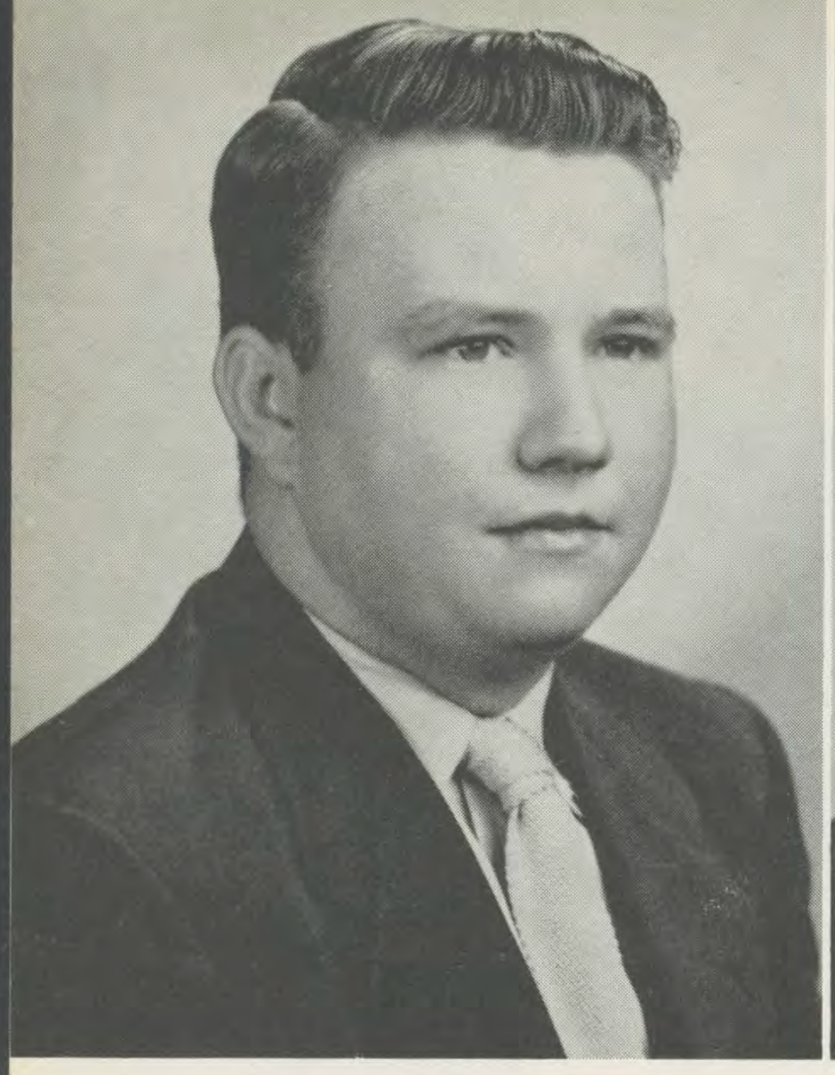

JAMES COLLOPY
"Jim"
Honor Roll 3; Intramurals 2, 3.

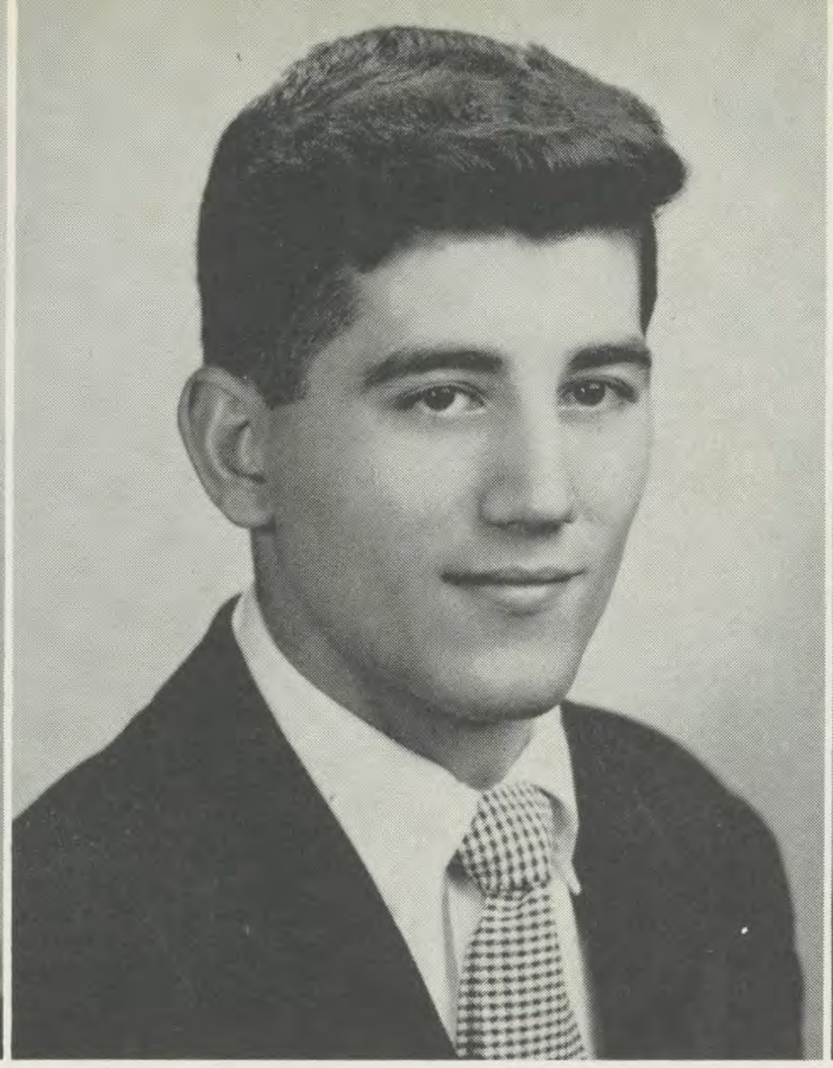

THOMAS CONESE
"Tom"
Football 1, 2; Basketball 1, 2; Soph Dance 2; Prom Committee 3; Intramurals 2, 3, 4.

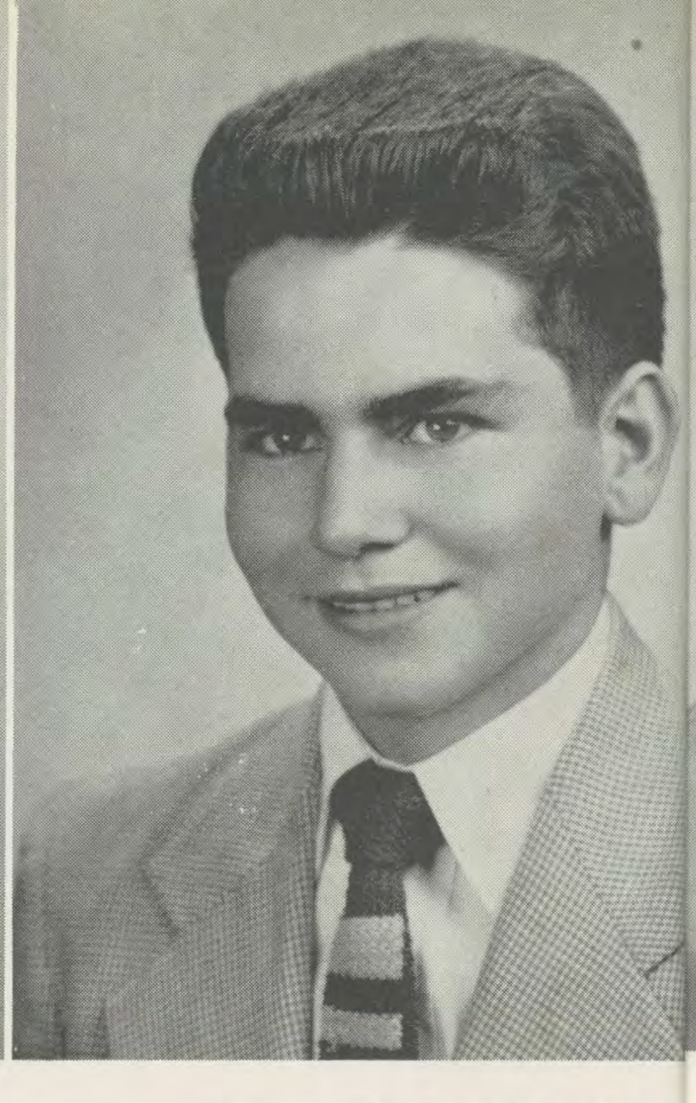

JAMES CONLIN
"Jim"

DO

DONALD DICKMAN
"Don"
Cheerleader 1, 2, 3, 4; Sodality 4; Recorder 3, 4; Variety Show 2, 3, 4; Minstrel 1; Annual 4; Prom Committee 3, 4; Honor Roll 4.

WILLIAM DORNBERGER
"Bill"
Variety Show 3, 4; Soph Dance 2; Prom Committee 3, 4; Honor Roll 1, 2, 3, 4; Intramurals 2, 3, 4.

JAMES FARQUIS
"Jim"
Football 1, 2, 3, 4; Basketball 1, 2, 3, 4; Variety Show 2, 3; Honor Roll 1; Intramurals 1 2, 3, 4.

WILL

Band 1, 2;
Show 2, 3,

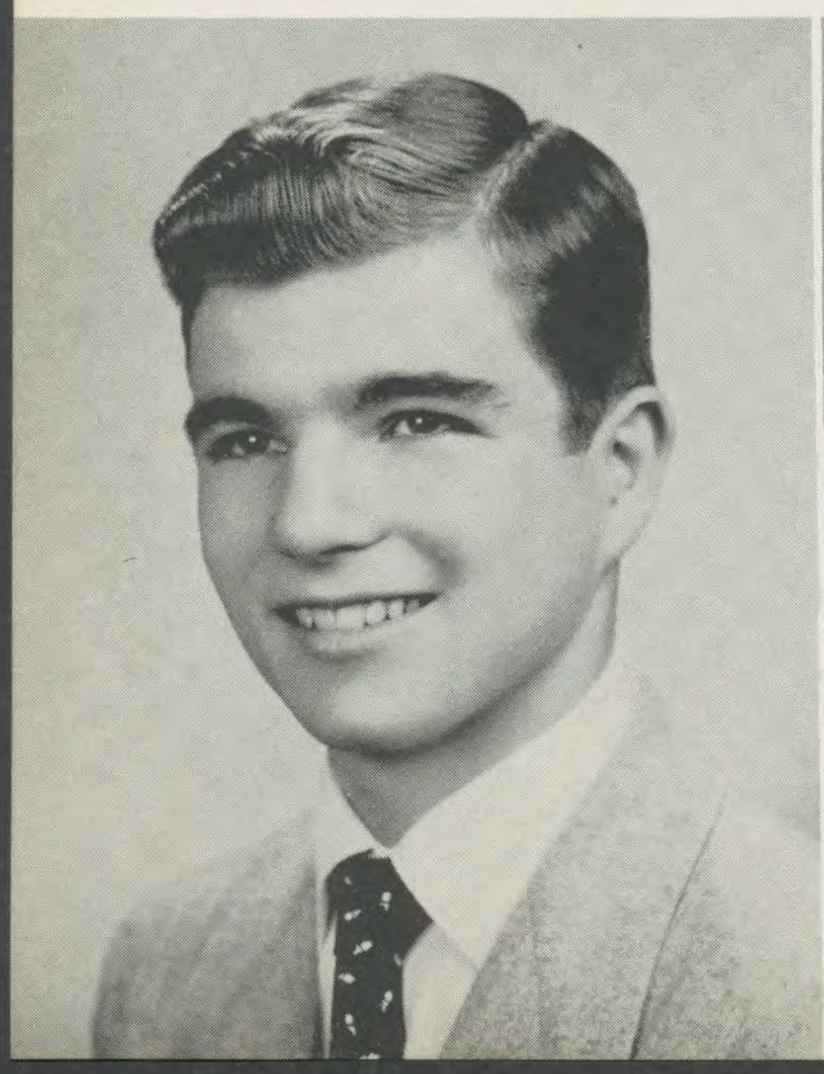

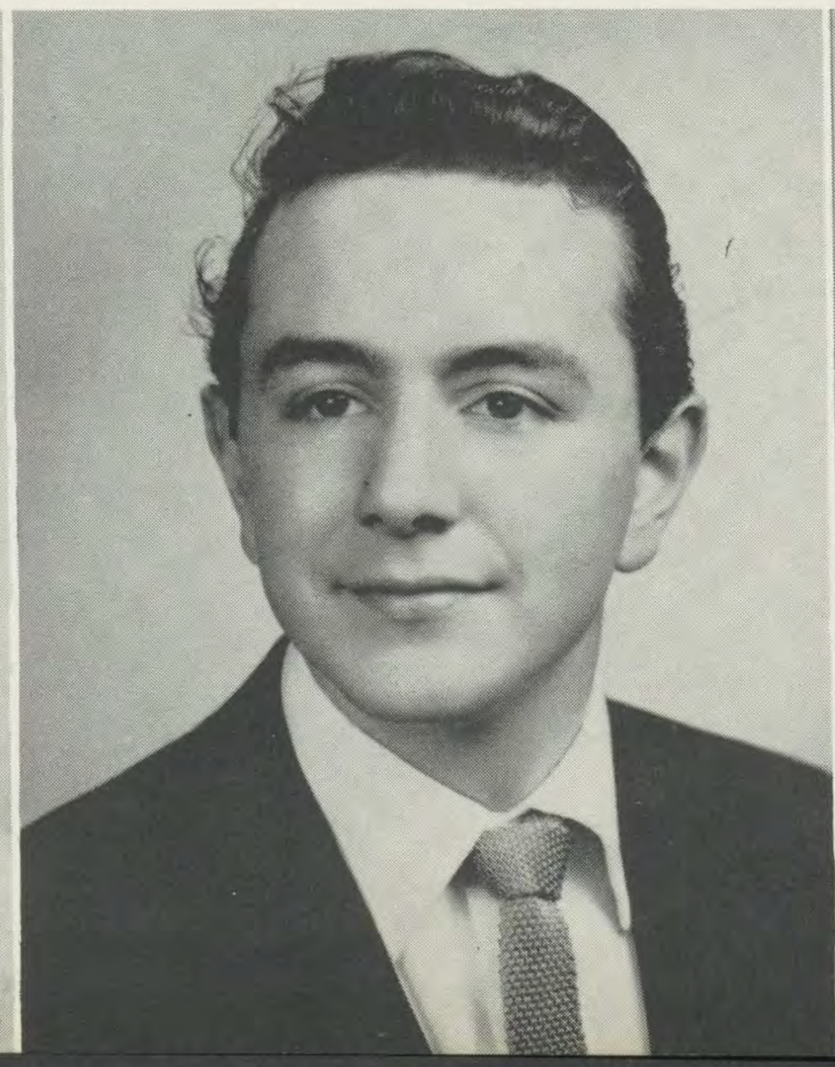

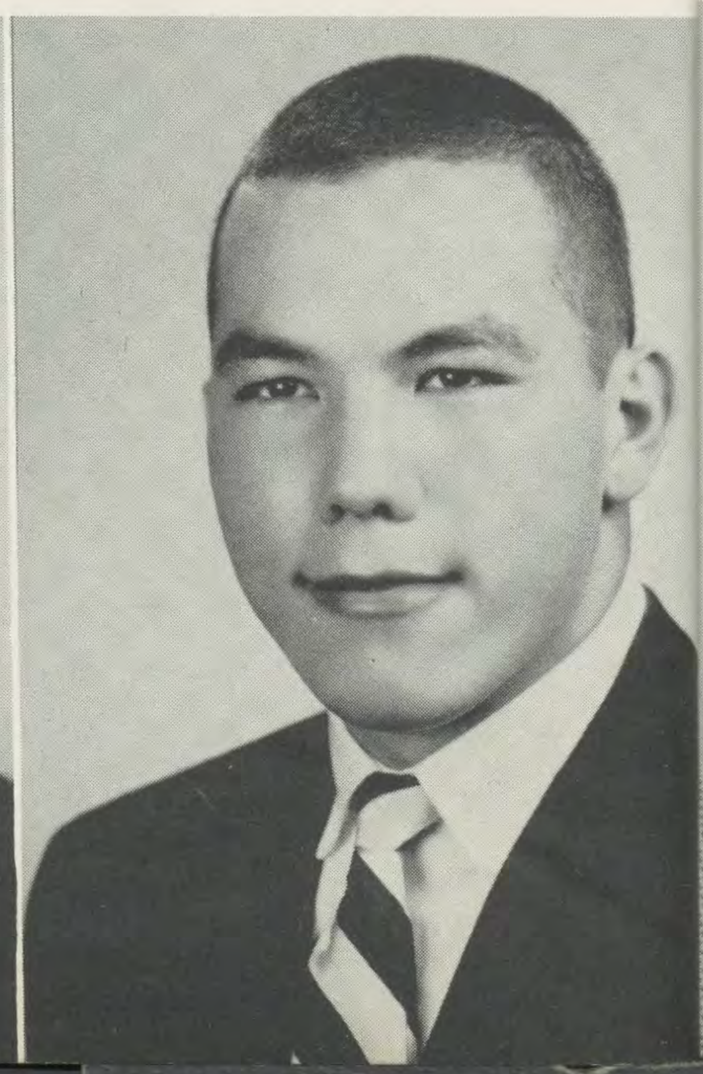

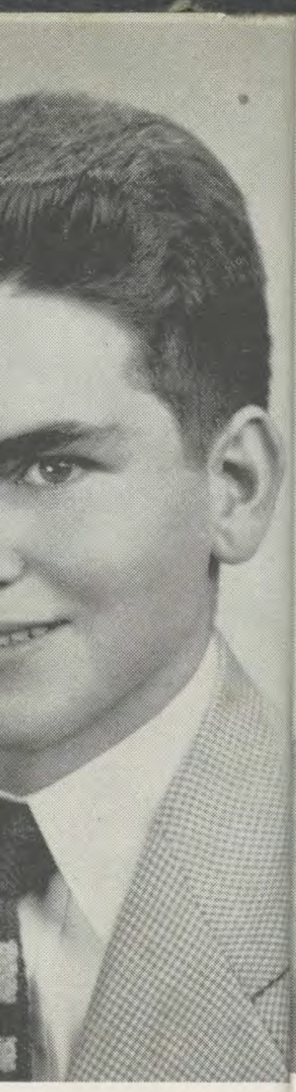

AMES CONLIN
"Jim"

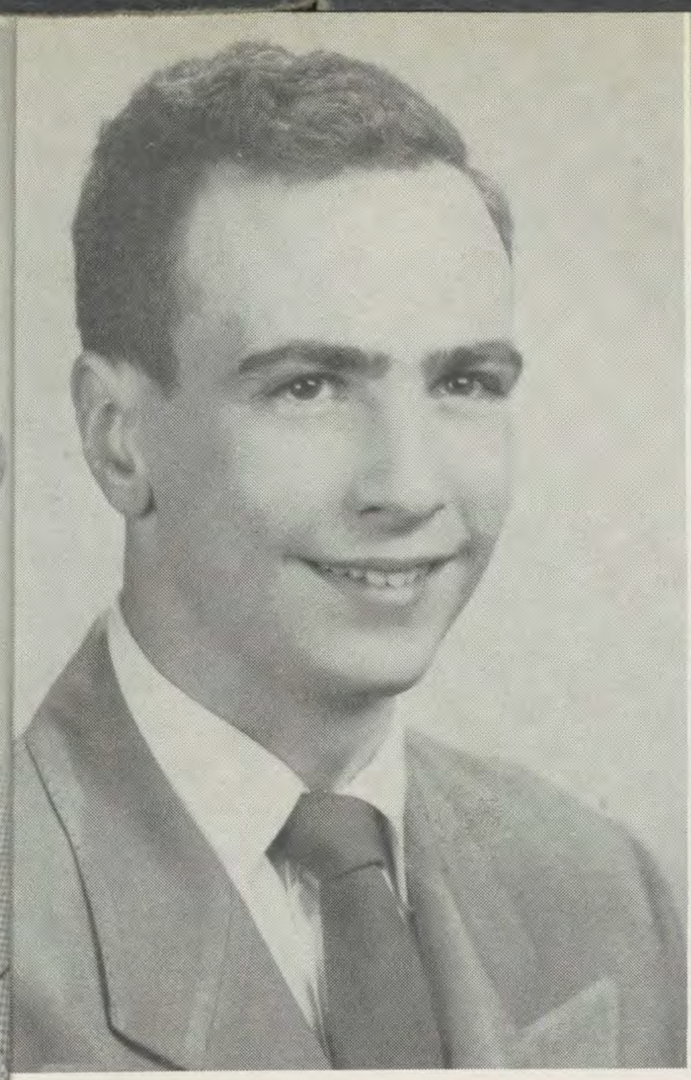

DONALD CONRAD
"Cooney"

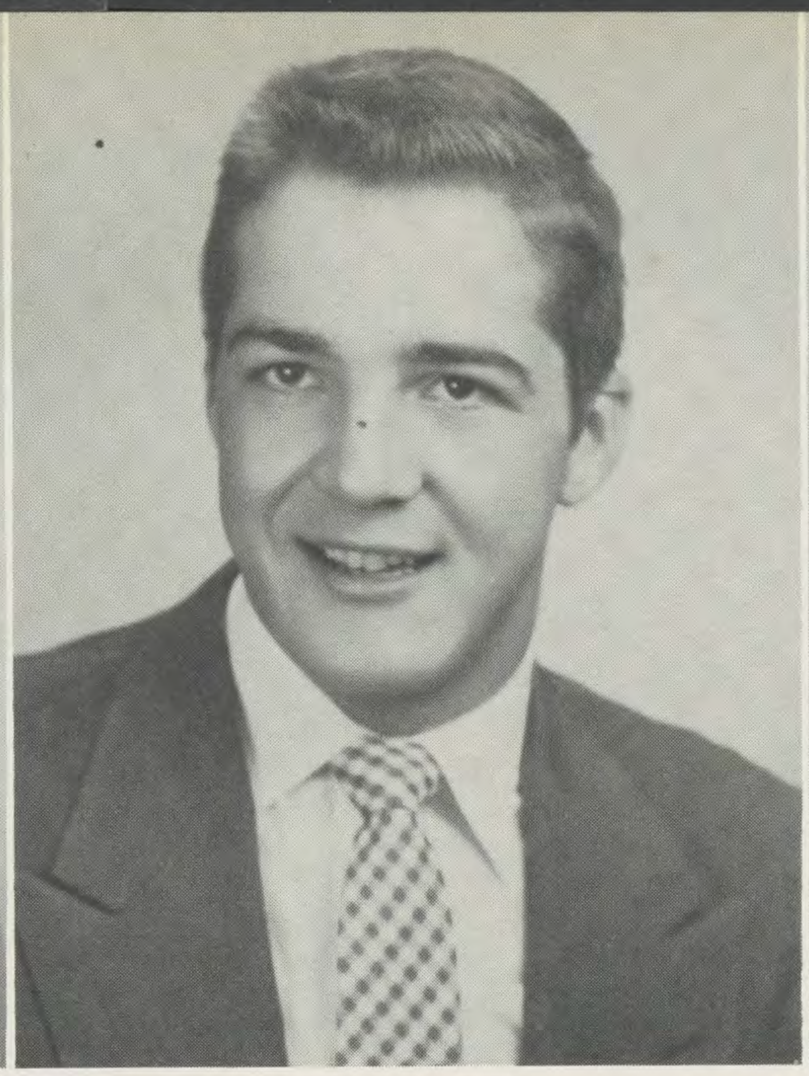

JOHN COX
"Juan"

Football 1, 2, 3, 4; Basketball 1, 2; Sodality 4; Minstrel 1; Variety Show 2, 4; Sophomore Dance 2; Prom Committee 3, 4; Intramurals 2, 3, 4; Student Council 4; Golf 2, 3, 4.

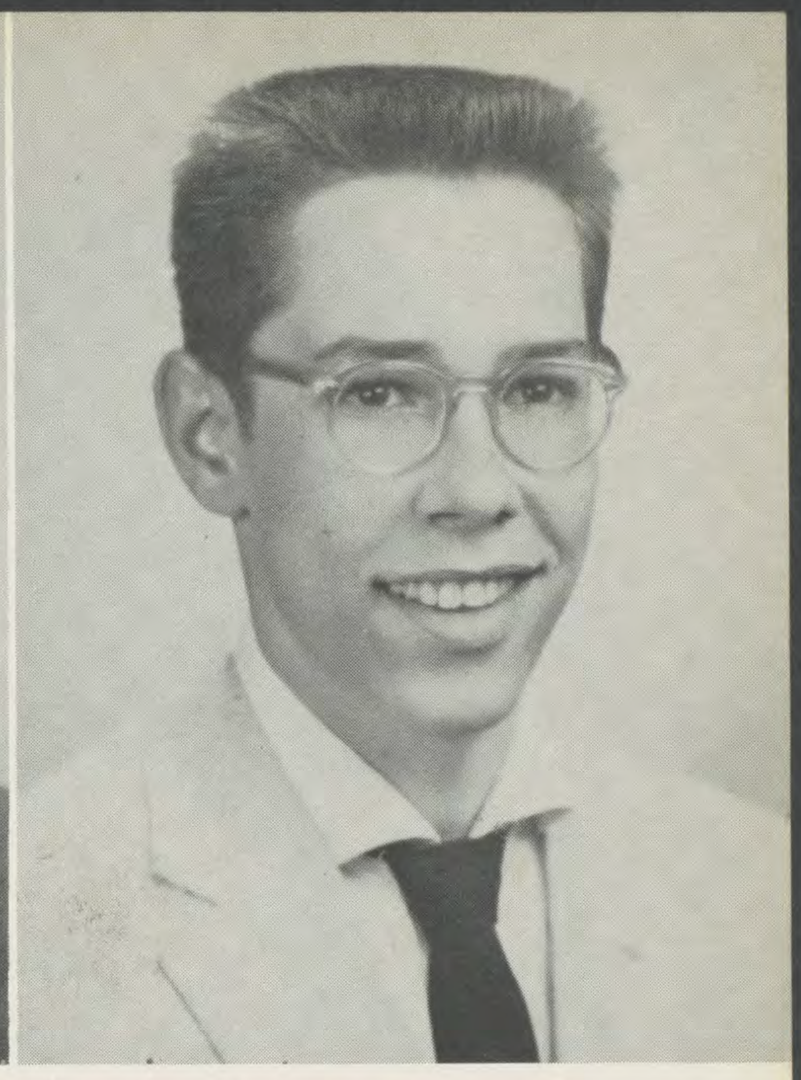

RONALD DASCH
"Buck"

S FARQUIS
"Jim"

3, 4; Basketball
ariety Show 2, 3;
1; Intramurals 1

WILLIAM FINAN
"Bill"

Band 1, 2; Minstrel 1; Variety Show 2, 3, Recorder 1.

JOHN FINLAY
"Base"

Minstrel 1; Variety Show 2; Sophomore Dance Committee 2; Honor Roll 3; Intramurals 2, 3, 4; Cheerleader 1.

RICHARD FISCHER
"Dick"

Class President 3, 4; Vice President 1; Treasurer 2; Band 1, 2, 3, 4; Recorder 3, 4; Variety Show 3, 4; Annual 3, 4; Sophomore Dance Committee 2; Prom Committee 3, 4; Honor Roll 1, 2.

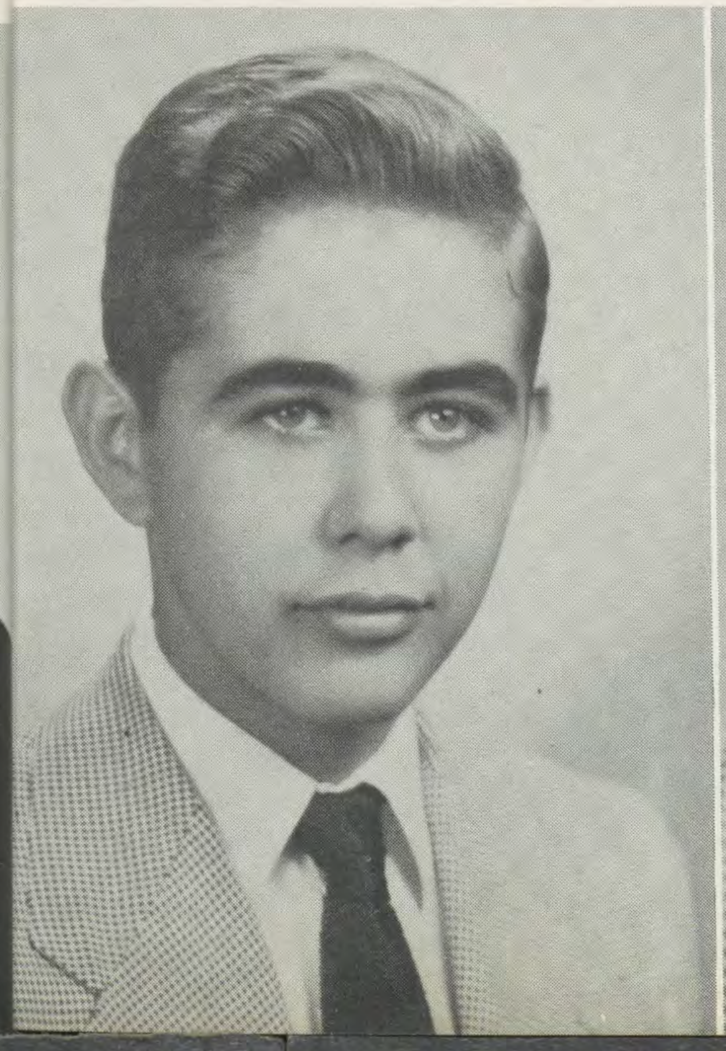

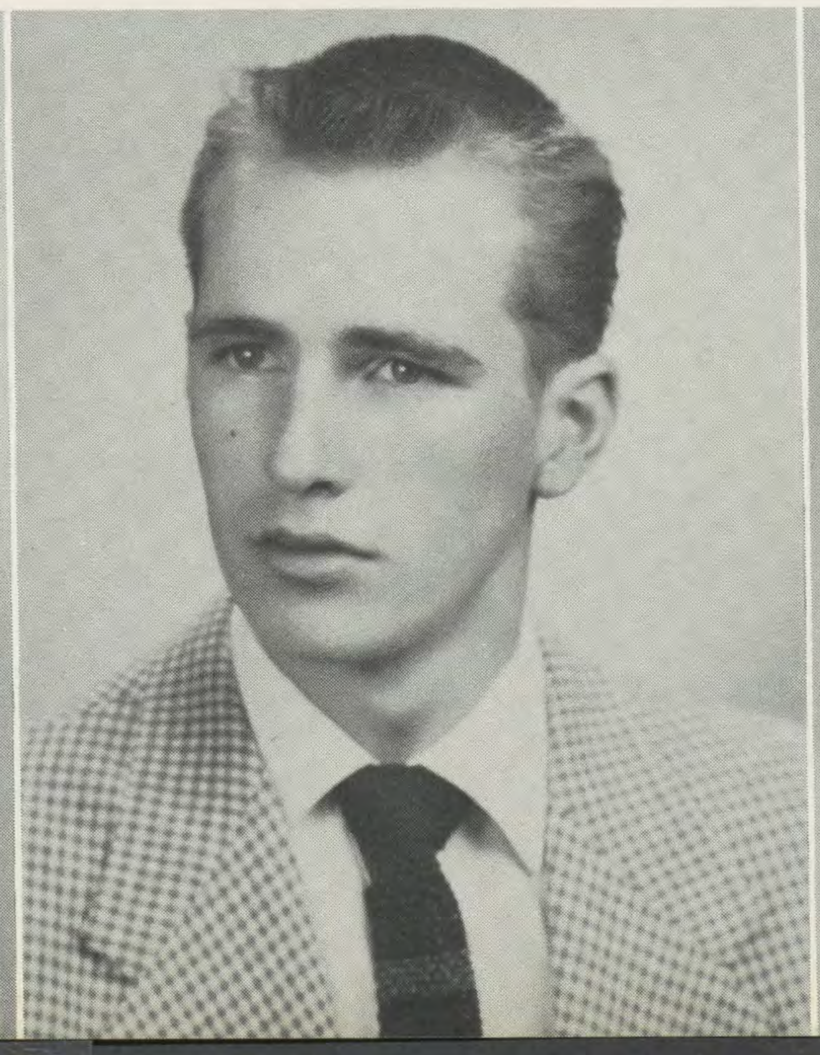

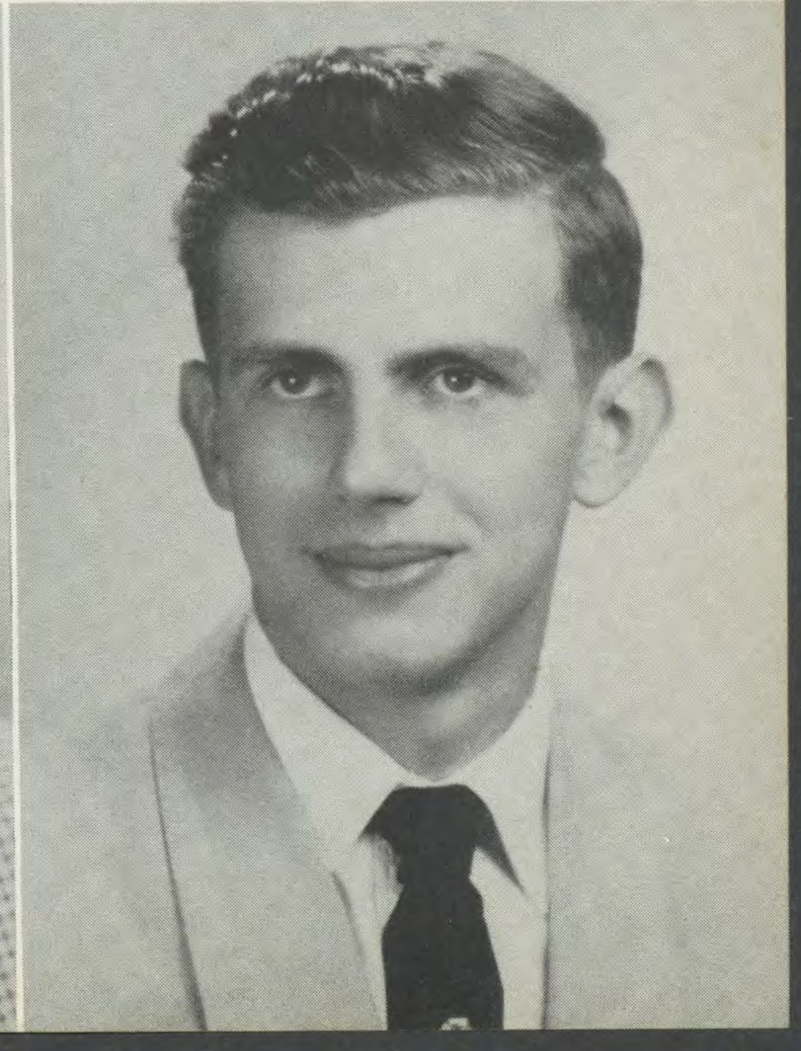

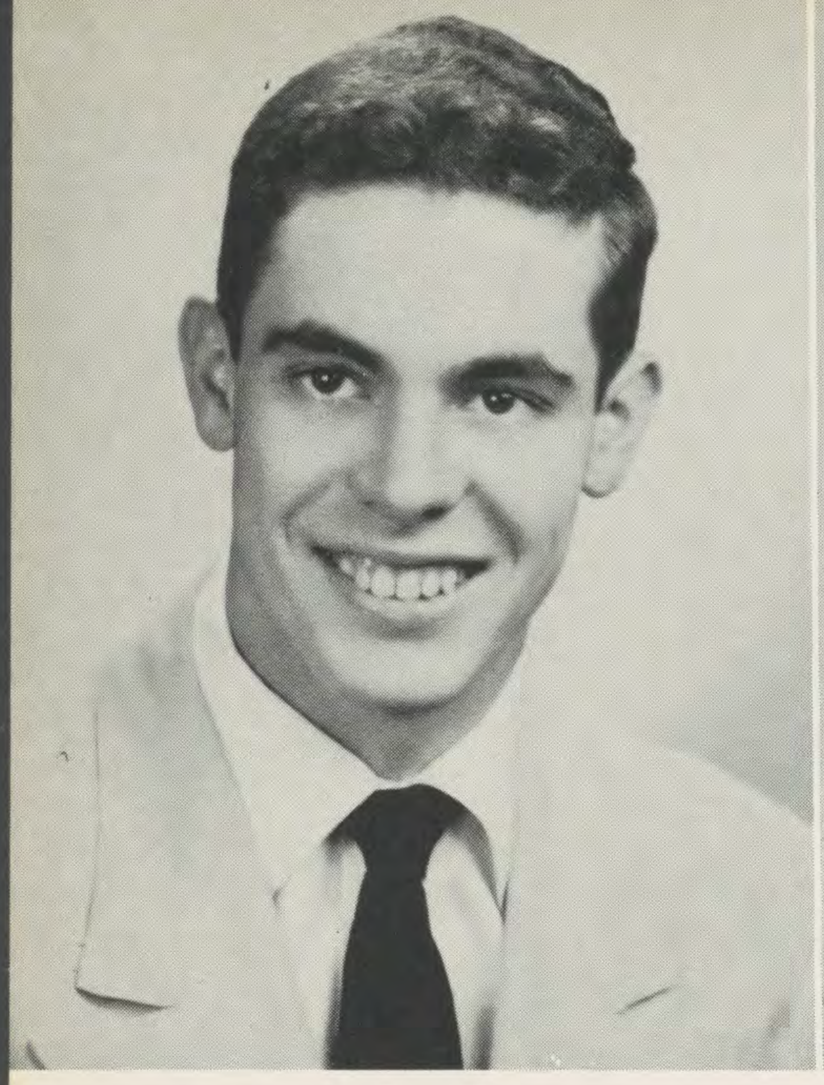

THOMAS FISCHER
"Tom"

Vice President 4; Secretary 3; Treasurer 1; Basketball 1, 2, 3; Recorder 1; Minstrel 1; Variety Show 2, 3; Soph Dance 2; Prom Committee 3; Student Council 3.

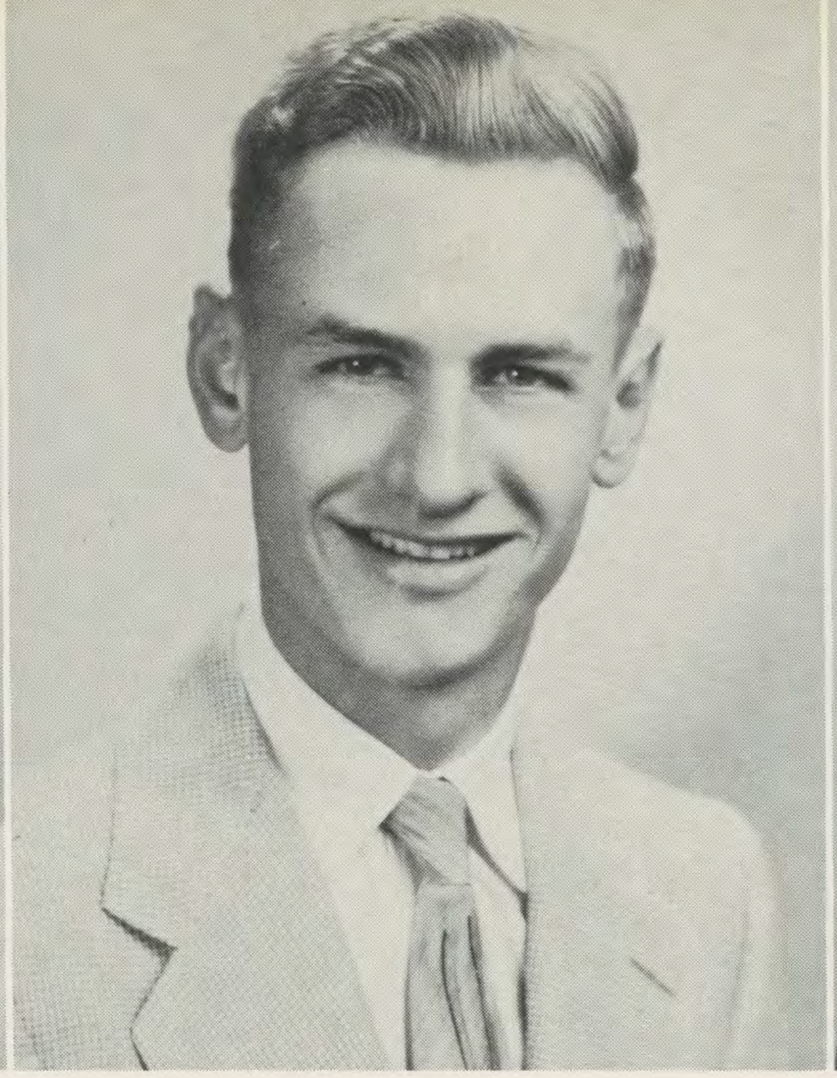

FRANCIS FOLEY
"Frank"

Band 1, 2, 3, 4; Variety Show 3, 4; Honor Roll 1, 2, 3, 4.

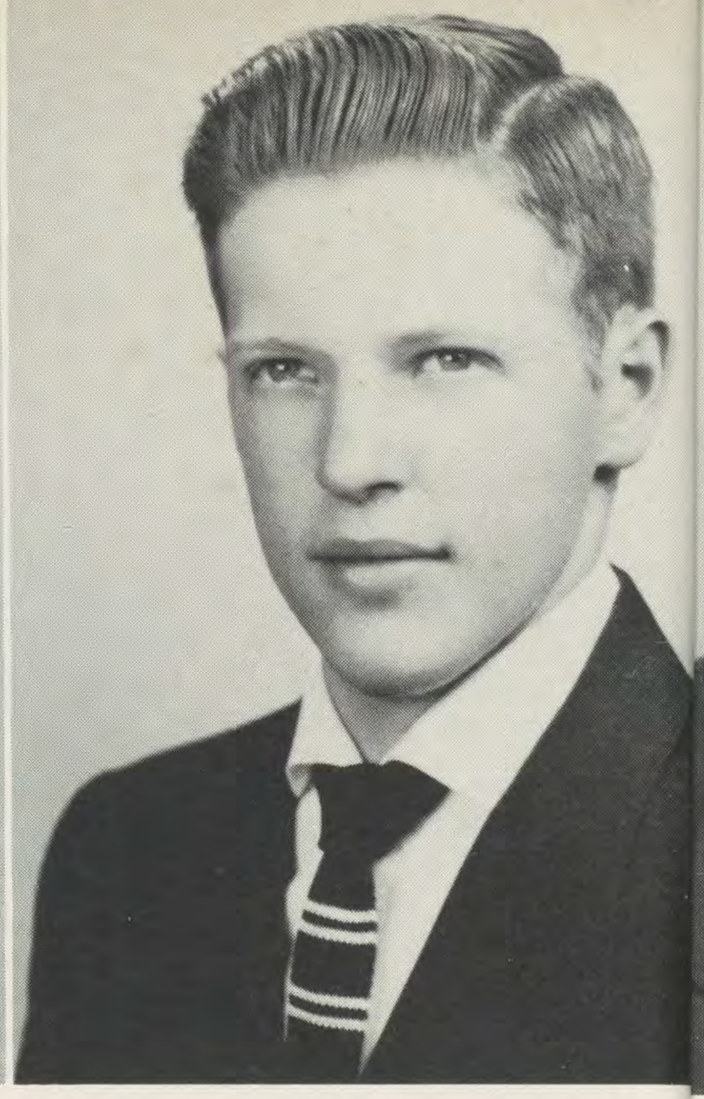

JOHN FONTAINE
"Jack"

Recorder 2, 3, 4; Soph Dance 2; Prom Committee 3; Intramurals 3.

TOM
"

Recorder 1; I
Show 2, 3, 4
4; Student

VICTOR HAIGHT
"Vic"

Band 3, 4; Sodality 3, 4; Recorder 1; Minstrel 1; Variety Show 3, 4; Intramurals 3.

RAYMOND HEIT
"Ray"

Sodality 4; Recorder 4; Annual 4; Honor Roll 2, 3, 4.

RONALD HINGSBERGER
"Ronny"

JER

Hono

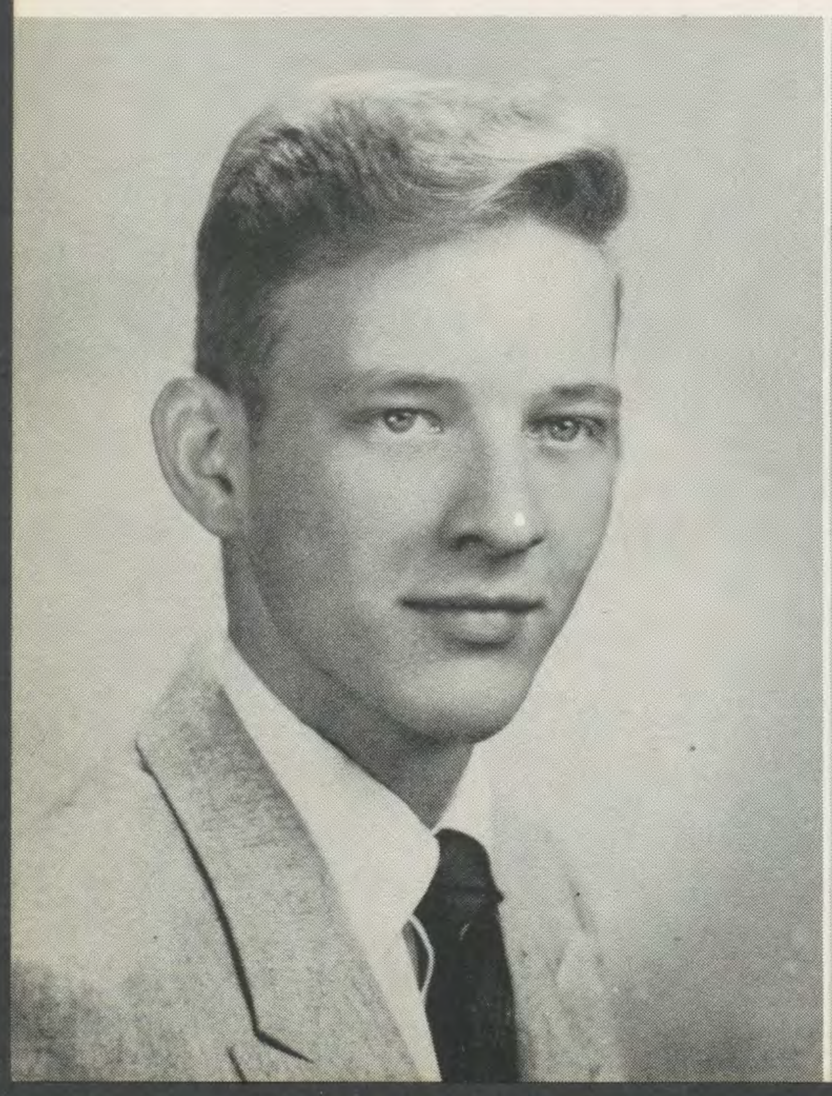

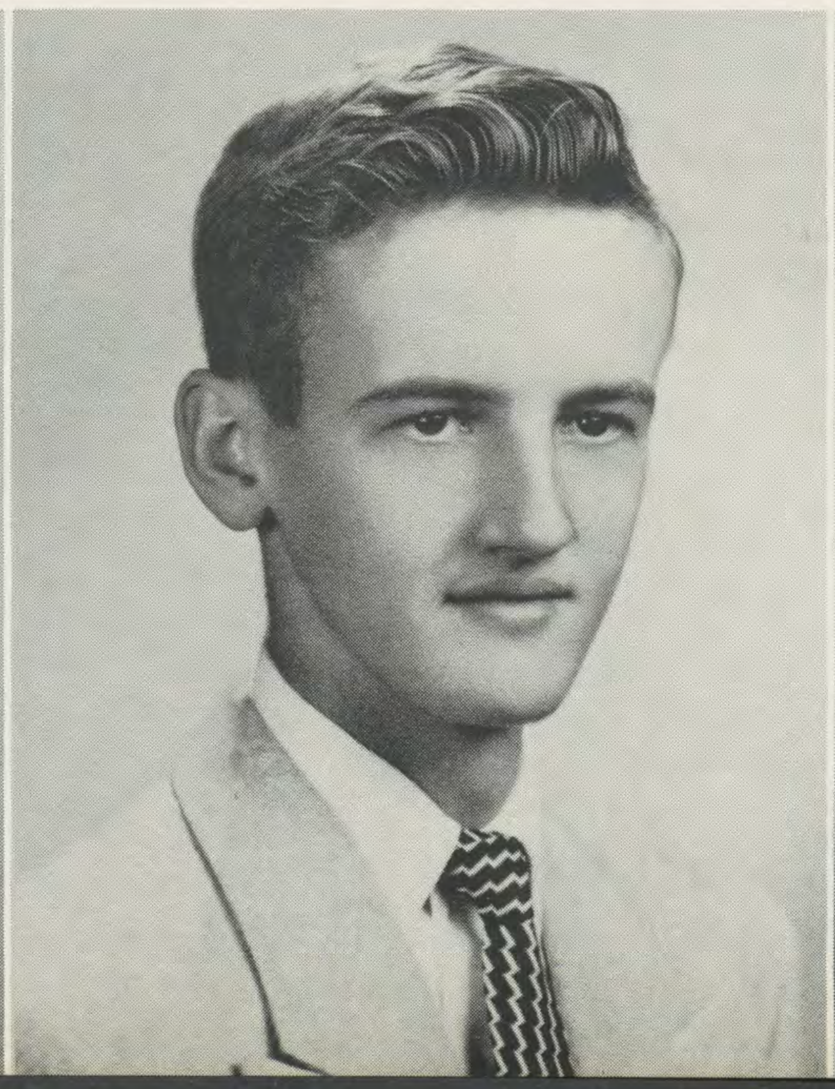

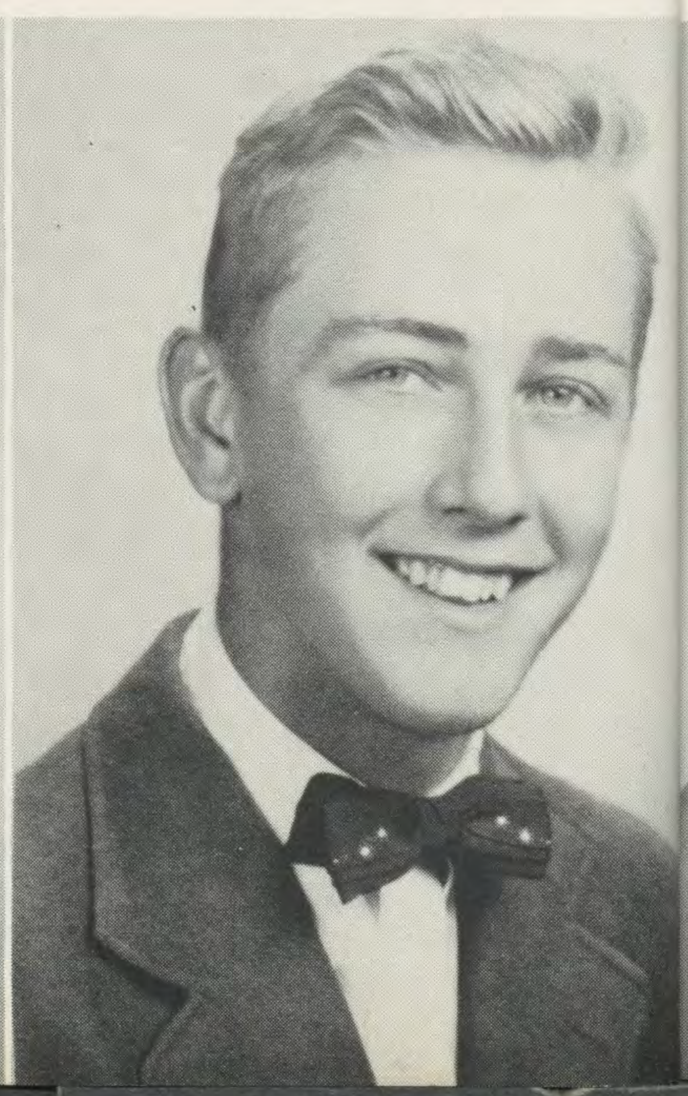

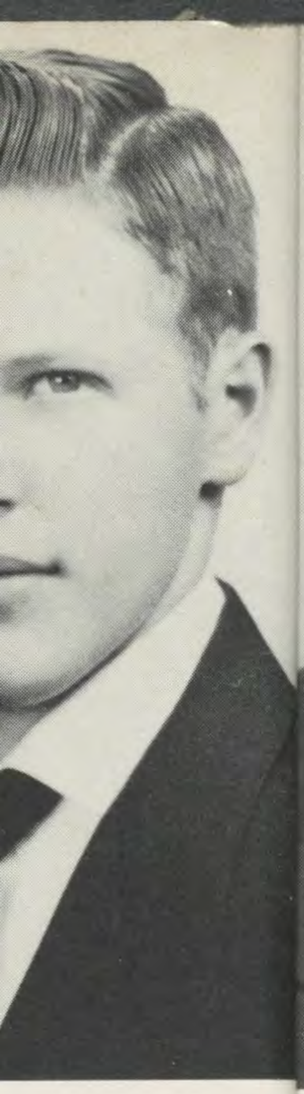

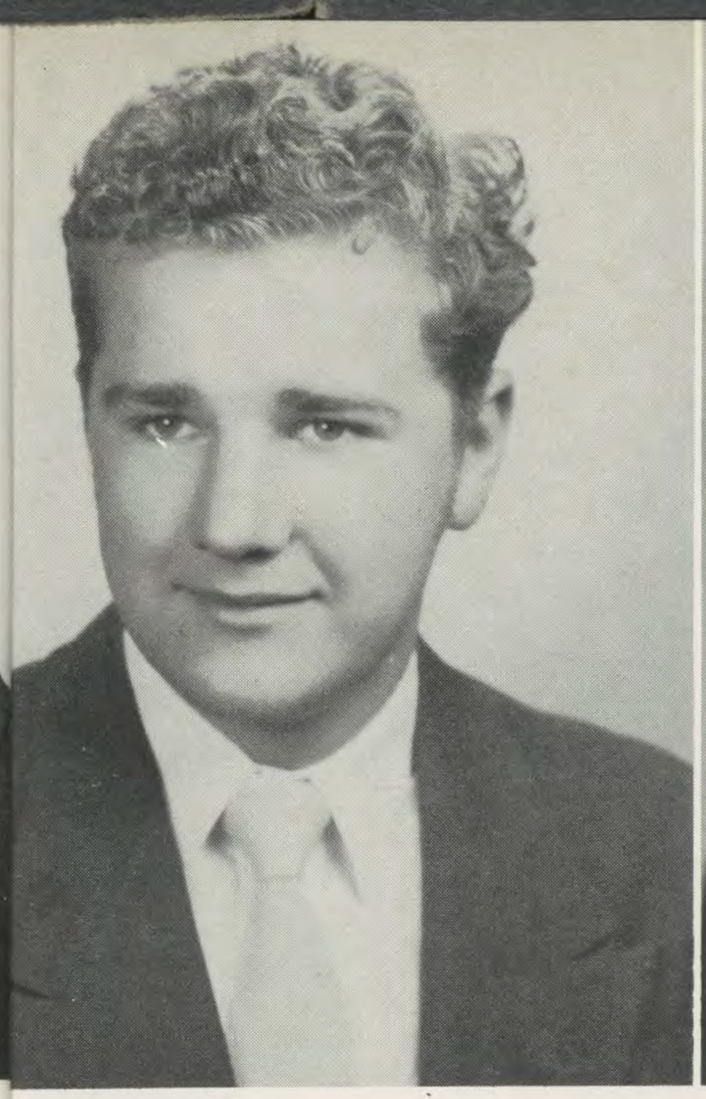

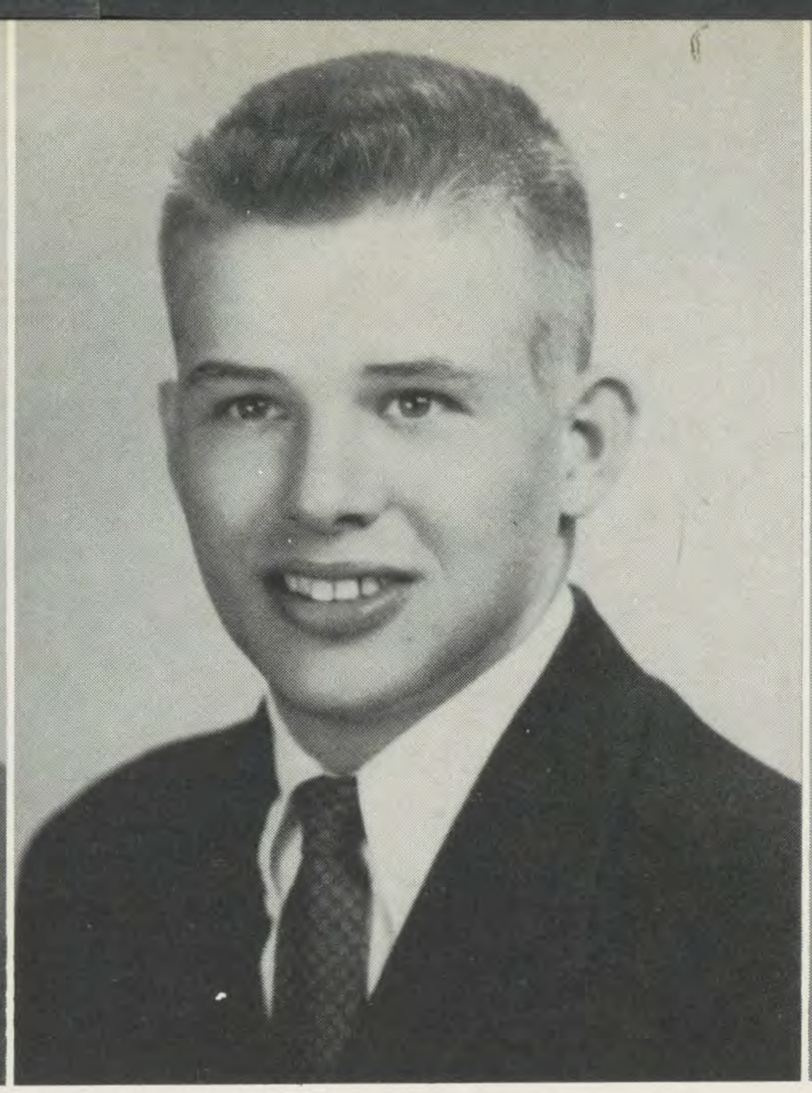

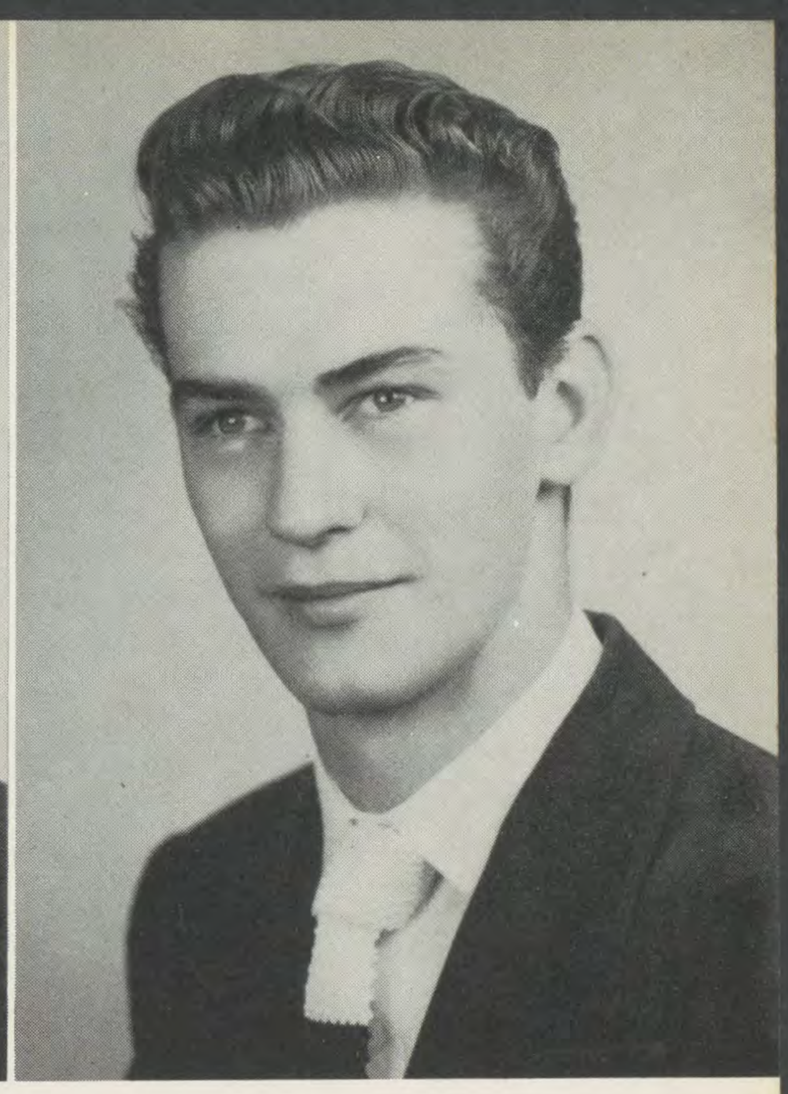

FONTAINE
"Jack"
3, 4; Soph Dance 2; mittee 3; Intra

TOM GEISLER
"Coon"
Recorder 1; Minstrel 1; Variety Show 2, 3, 4; Intramurals 2, 3, 4; Student Council 4.

JOHN GERRARD
"John"

DAVID HAKE
"Dave"
Vice President 2; Secretary 4; Basketball 1; Honor Roll 2; Intramurals 2, 3, 4.

HINGSBERGER
onny"

JERRY HODAPP
"Jerry"
Honor Roll 1, 2, 3, 4.

JACQUE HUBER
"Jack"
Sodality 3, 4, Recorder 3, 4; Annual 4; Honor Roll 1, 2, 3, 4; Intramurals 2, 3; Student Council 4; Golf 2, 3, 4, Manager 1.

RICHARD HUFF
"Dick"
Football 1, 2; Recorder 1; Minstrel 1; Variety Show 4; Honor Roll 1, 3; Intramurals 2, 3, 4; Library 1, Manager 1, 2, 3.

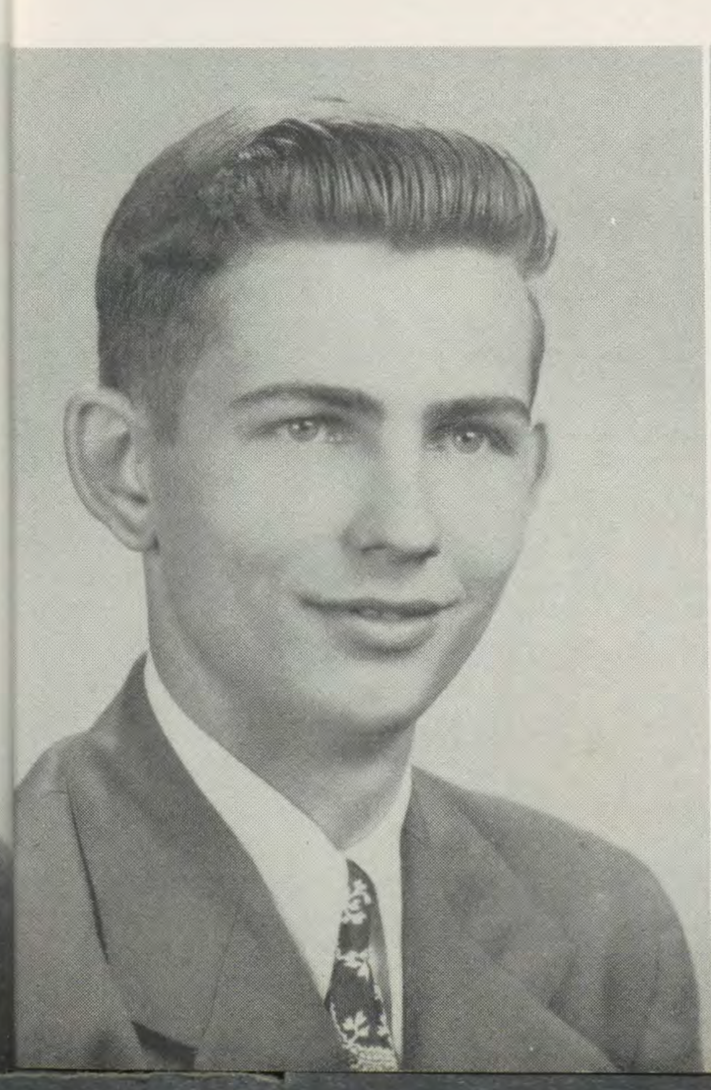

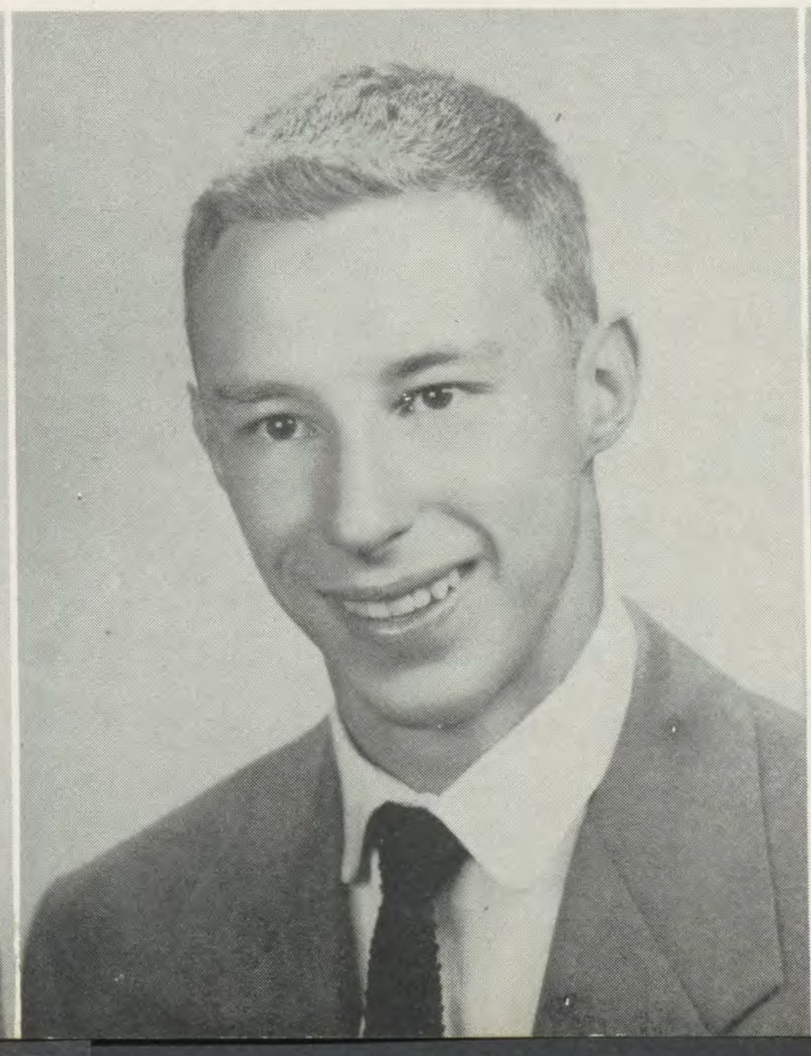

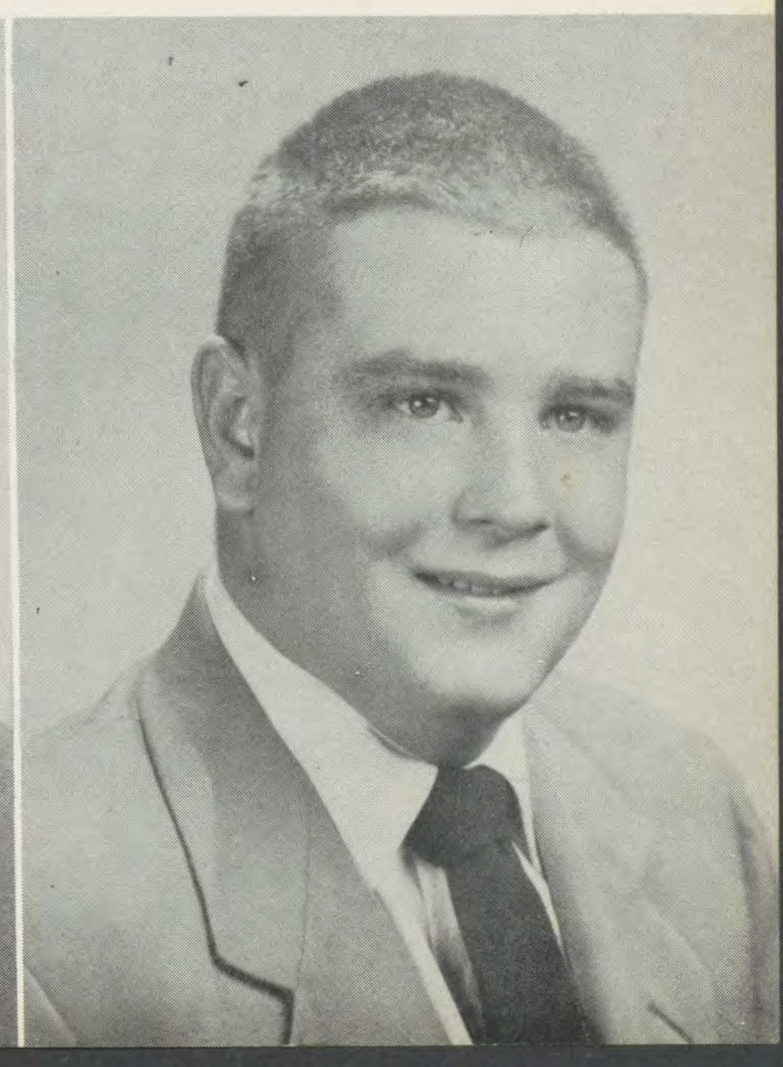

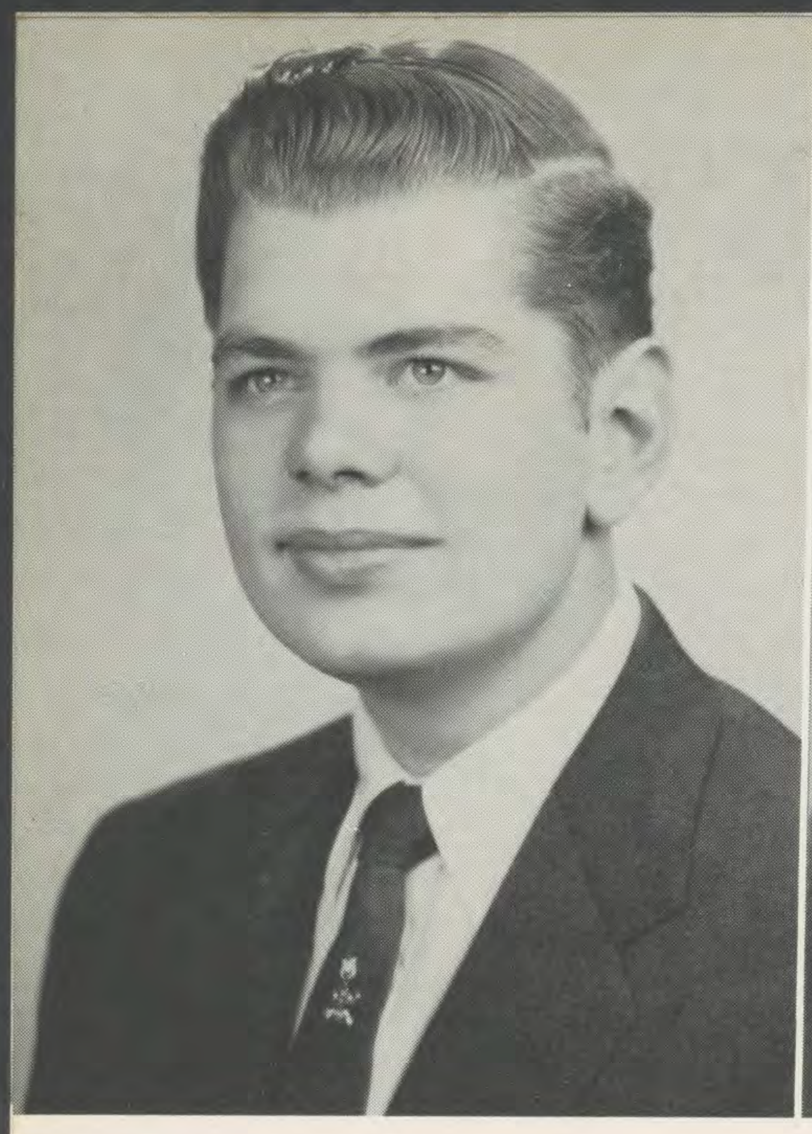

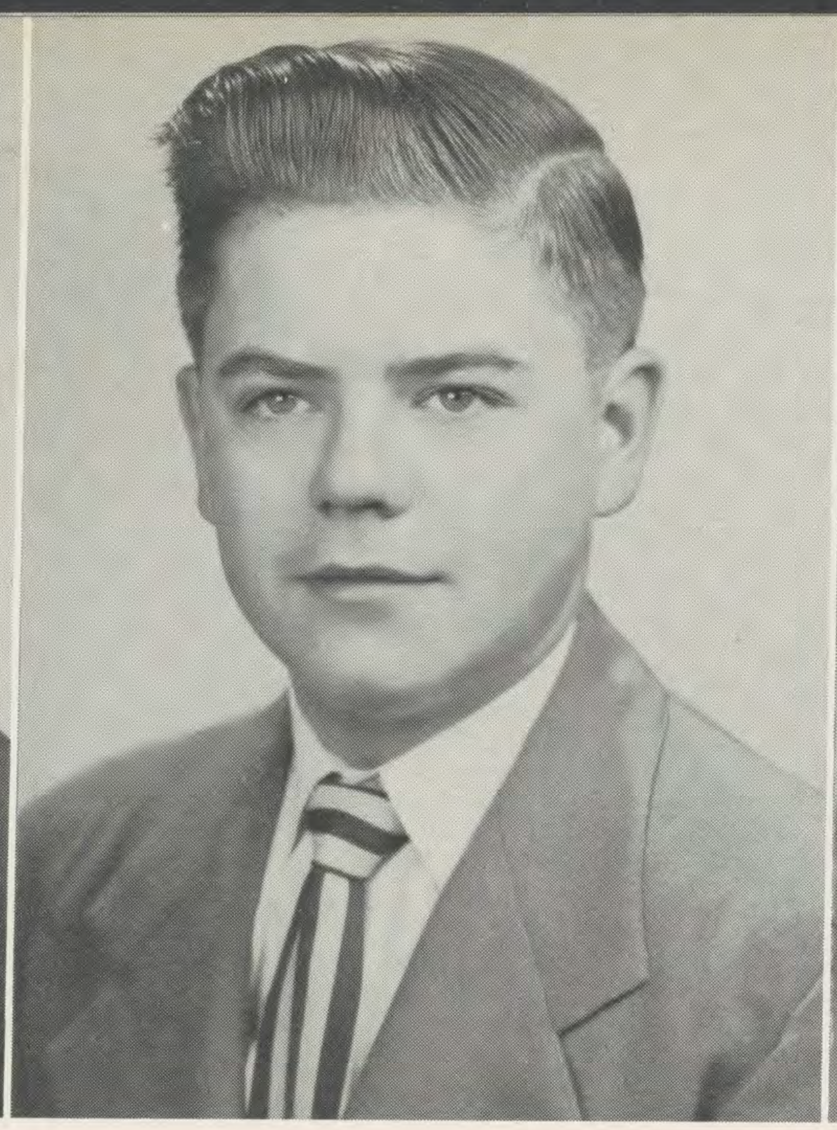

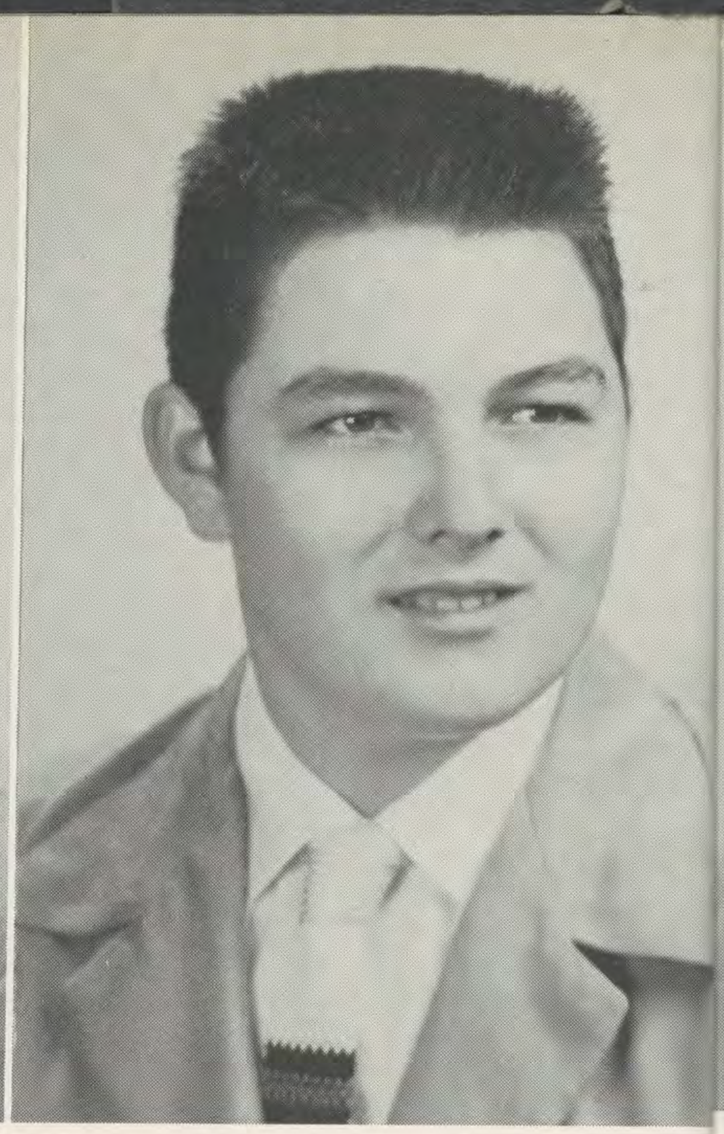

RICHARD HULS
"Dick"
Variety Show 1; Intramurals 2, 3, 4.

JAMES C. IMFELD
"Immie"
Band 1, 2, 3, 4; Sodality 3, 4; Recorder 1, 2, 3, 4; Variety Show 2, 3, 4; Prom Committee 3, 4.

JOHN HIEFER
"John"
Honor Roll 1.

RONAL
"
Secretary 2;
ball 1; Soda
1; Variety 2;
Prom Commi
Roll 1, 2, 3, 4

JOHN E. LARKIN
"Sam"
Football 1; Sodality 3, 4; Minstrel 1; Variety Show 2, 3, 4; Sophomore Dance Committee 2; Prom Committee 3, 4; Honor Roll 1, 2, 3, 4.

ANTHONY LOTTA
"Tony"
Cheerleader 1, 2, 3, 4; Sodality 4; Recorder 3, 4; Variety Show 2, 3, 4; Annual 3, 4; Sophomore Dance Committee 2; Prom Committee 3, 4.

BILL LUDEKE
"Luke"
Band 1, 2, 3, 4; Honor Roll 1, 2, 3, 4; Minstrel 1; Intramurals 2, 3, 4; Student Council 3, 4.

NIC
Secretary 1,
1, 2, 3; Ba
Variety Show
Dance; Pro
2; Intramura
Council 4.

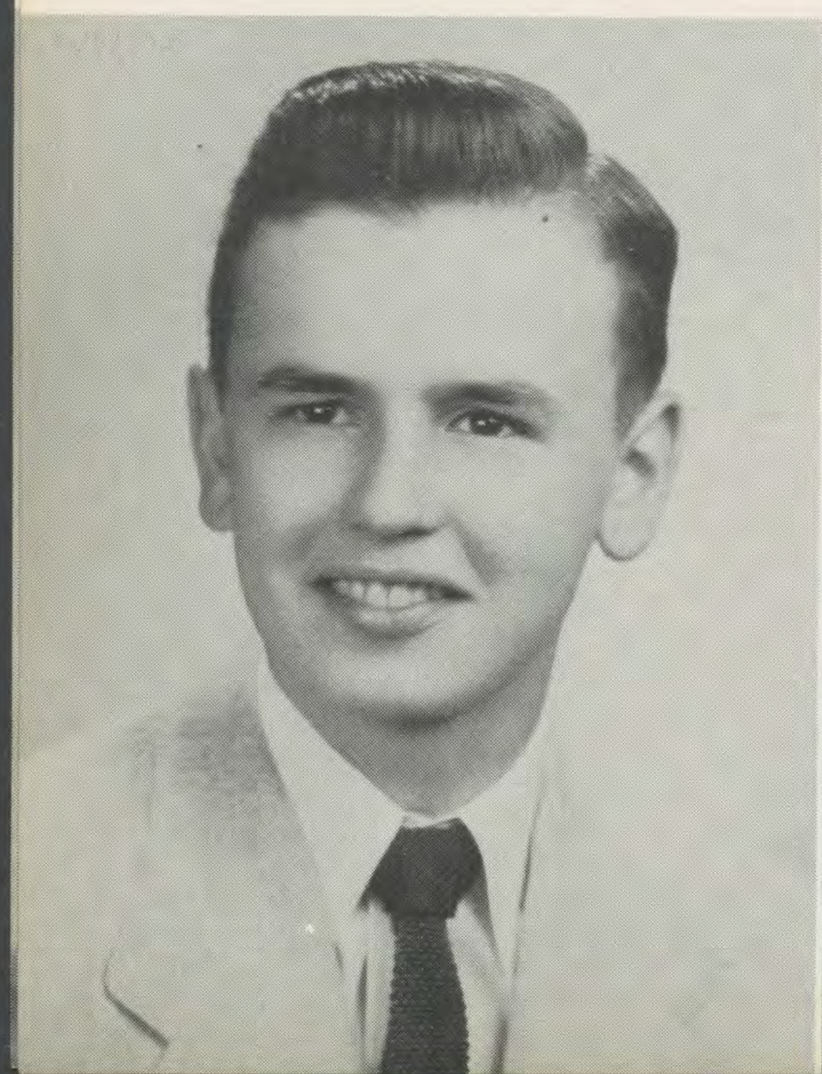

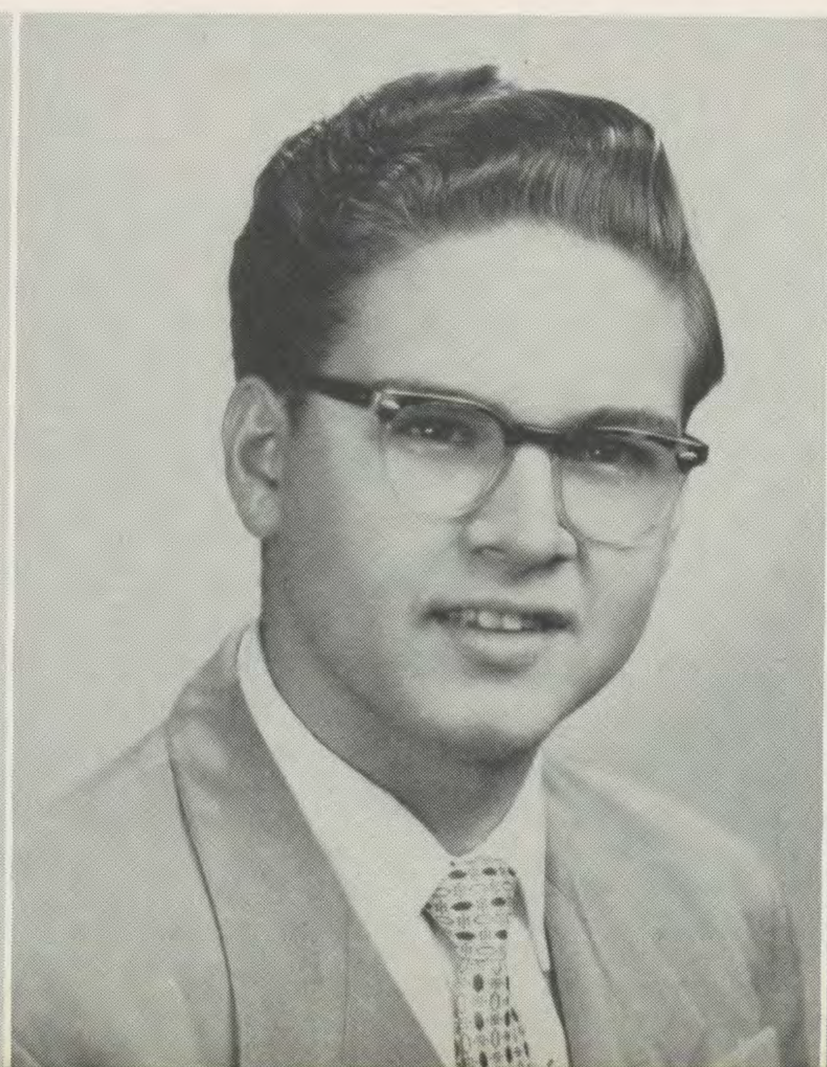

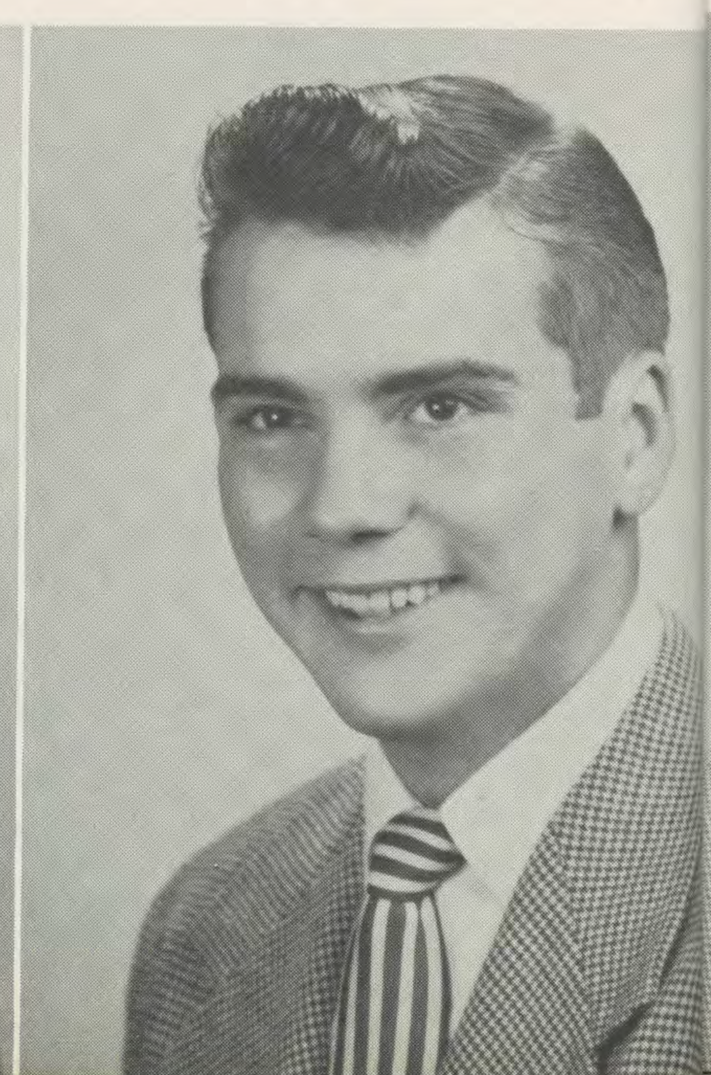

IIEFER
ohn"
Roll 1.

LUDEKE
Luke"
4; Honor Roll 1,
rel 1; Intramurals
ent Council 3, 4.

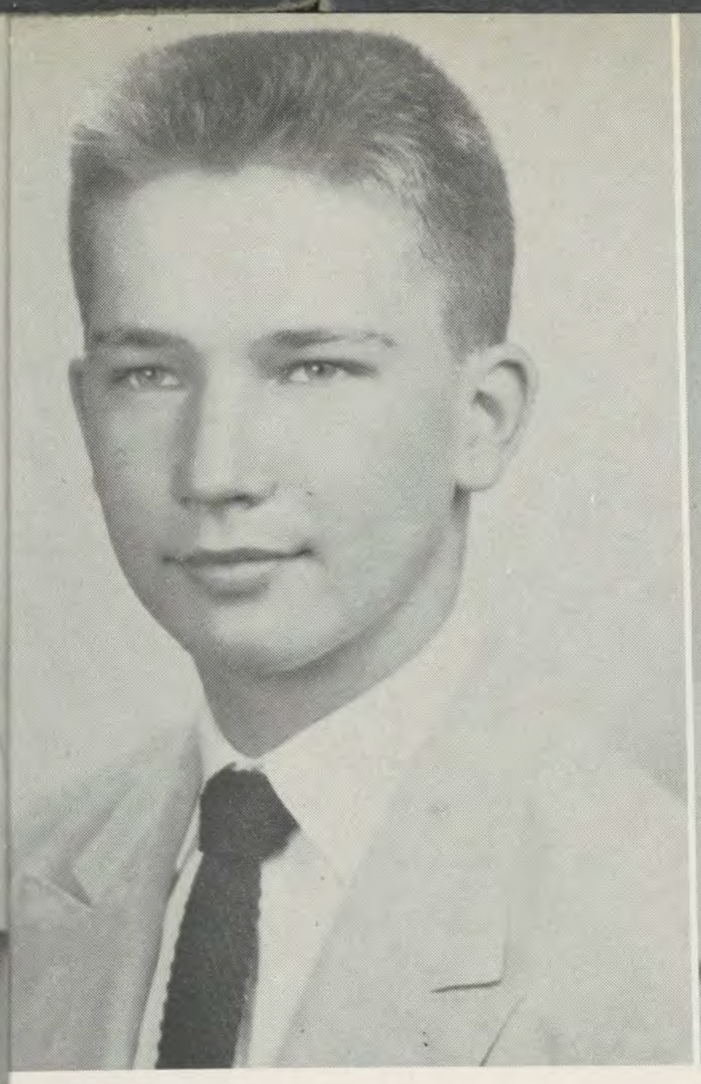

RONALD KNAPP
"Ronnie"
Secretary 2; Band 1, 2, 3; Football 1; Sodality 3, 4; Minstrel 1; Variety 2; Sophomore Dance; Prom Committee 3, 4; Honor Roll 1, 2, 3, 4; Intramurals 2, 3.

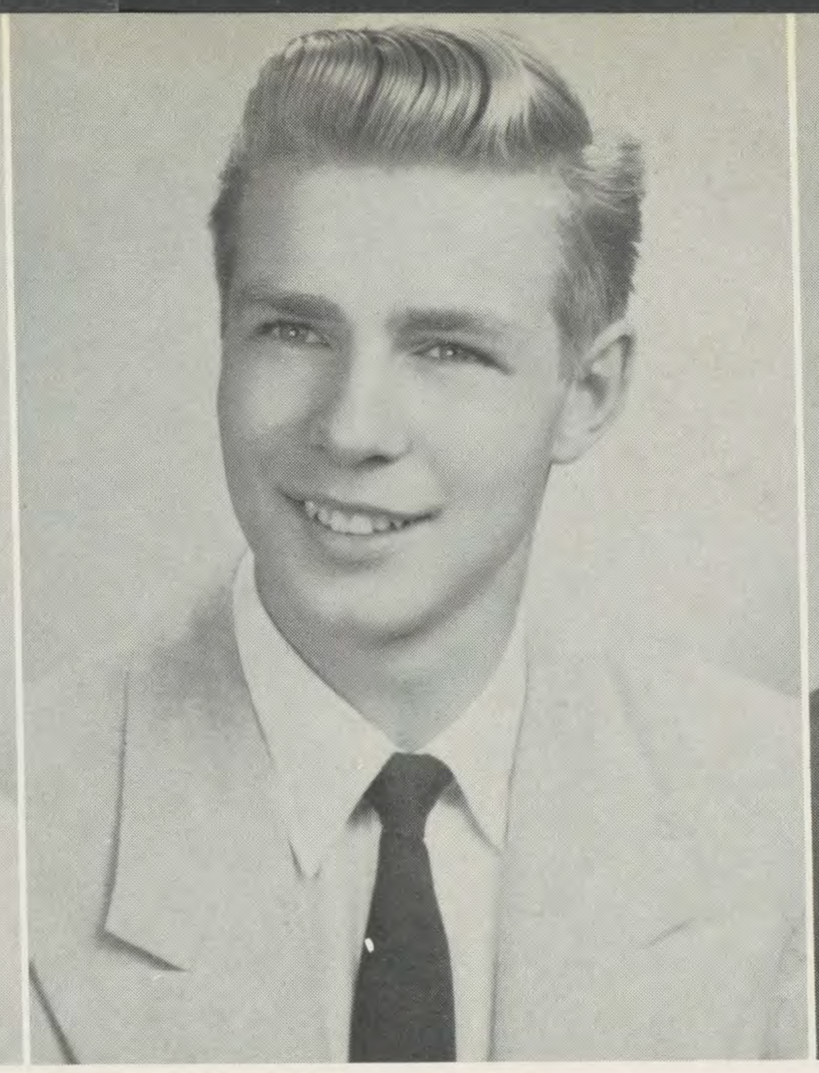

FRANK LAHRMAN
"Frank"
Honor Roll 1, 2, 3; Intramurals 2, 3, 4.

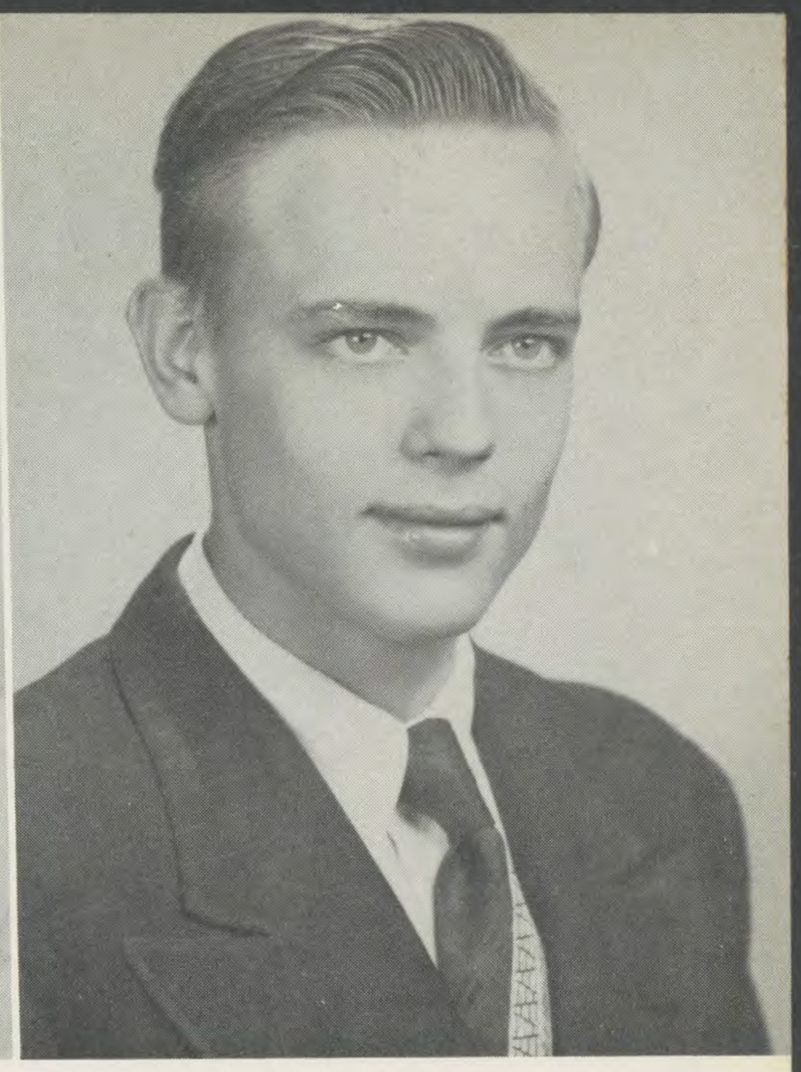

DALE LANDER
"Sinders"
Band 3; Football 1, 4; Variety Show 4; Intramurals 1, 2, 4.

NICK MAUS
"Pete"
Secretary 1, 2, 3, 4; Football 1, 2, 3; Basketball 1, 2, 3, 4; Variety Show 2, 3, 4; Sophomore Dance; Prom 3, 4; Honor Roll 2; Intramurals 2, 3, 4; Student Council 4.

JIM MESSACAR
"Messy"
Class President 1, 2, Vice President 3; Football 1; Sodality 3, 4, Recorder 3, 4; Minstrel 1; Variety Show 2, 3, 4; Annual 4; Sophomore Dance Committee 2; Prom Committee 3, 4; Honor Roll 1, 2, 3; Intramurals 1, 2.

JOSEPH MILLER
"Joe"
Basketball 1, 2, 3; Intramurals 2, 3, 4; Golf 1, 2, 3, 4.

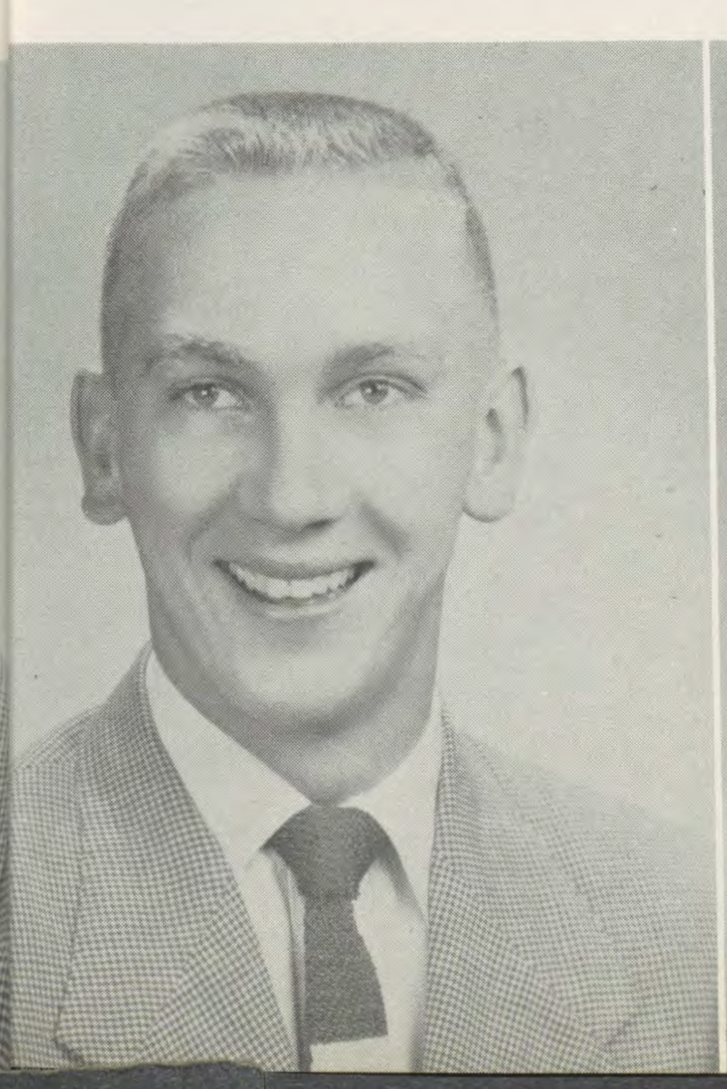

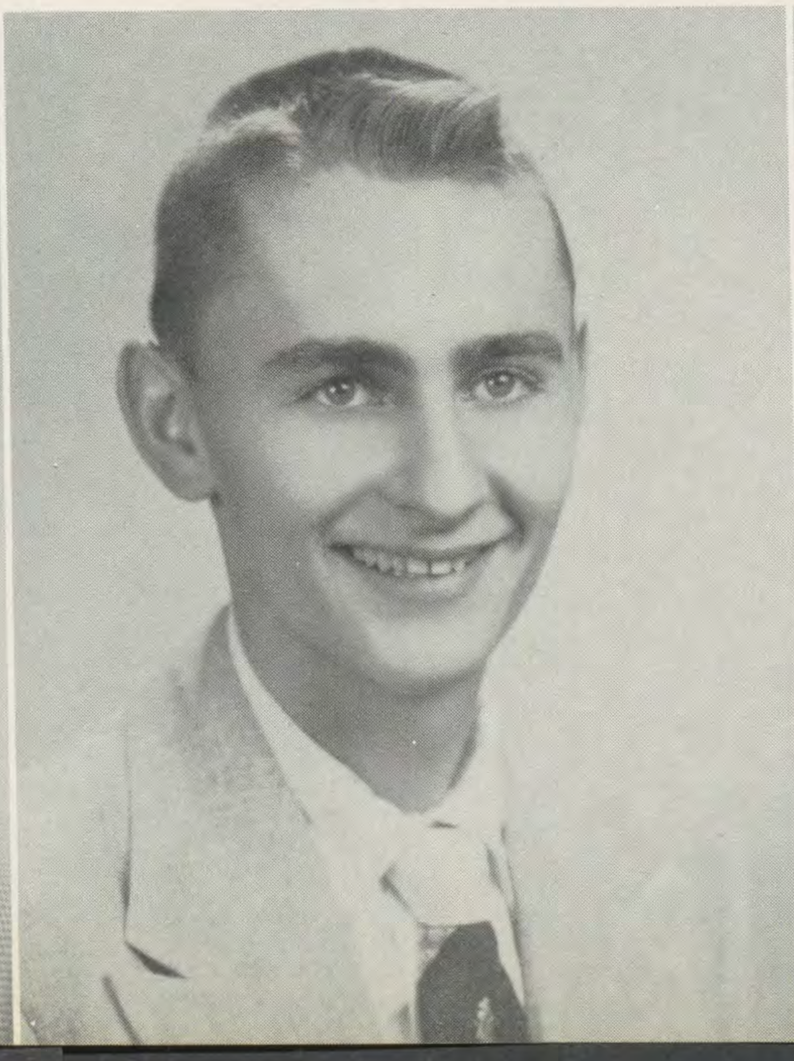

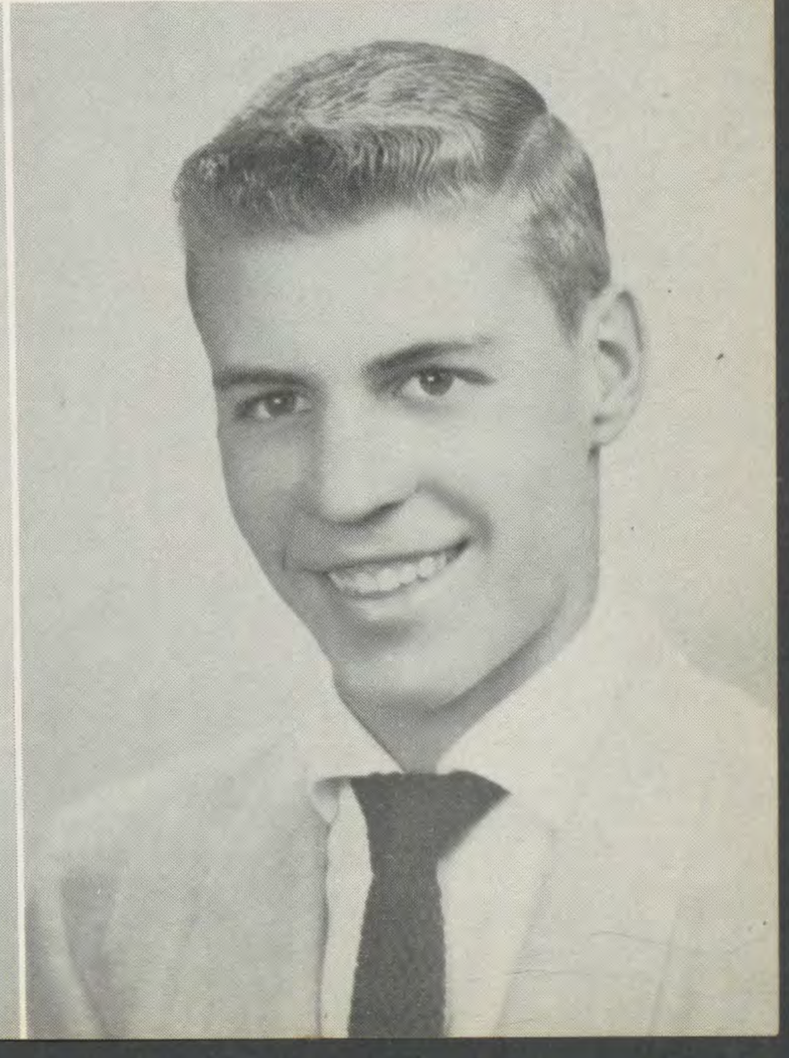

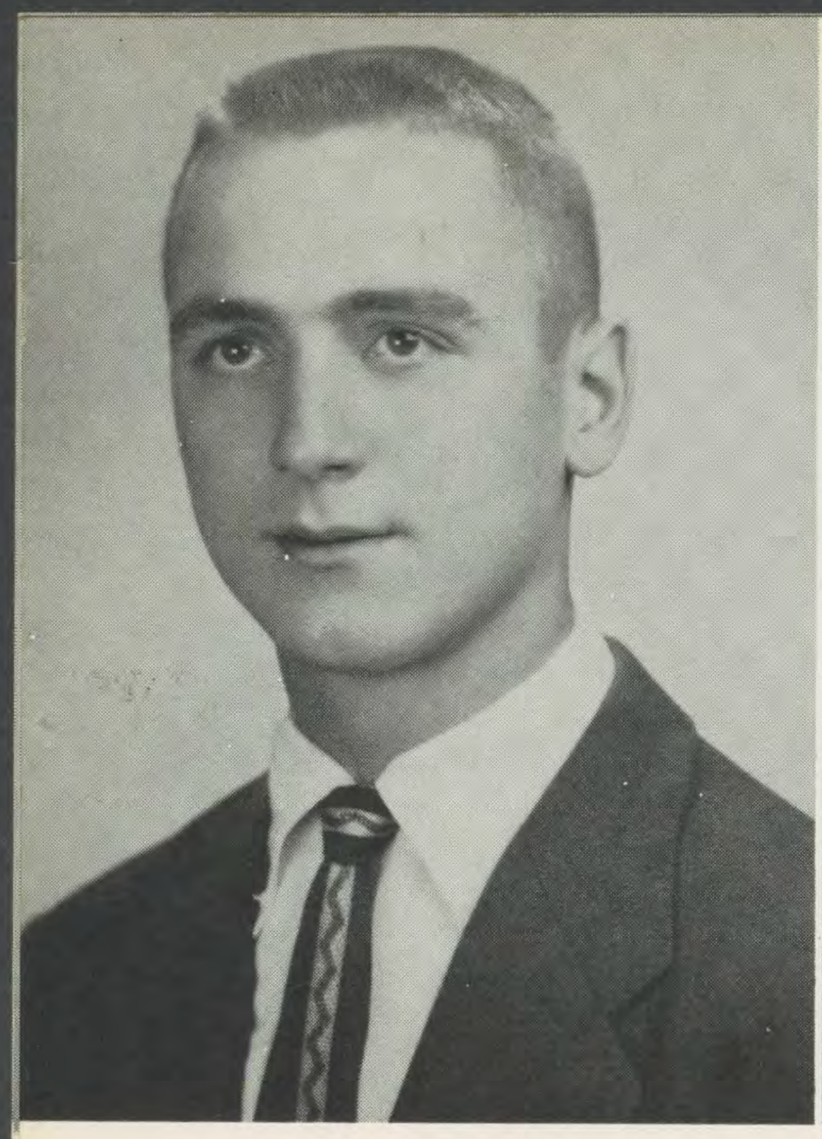

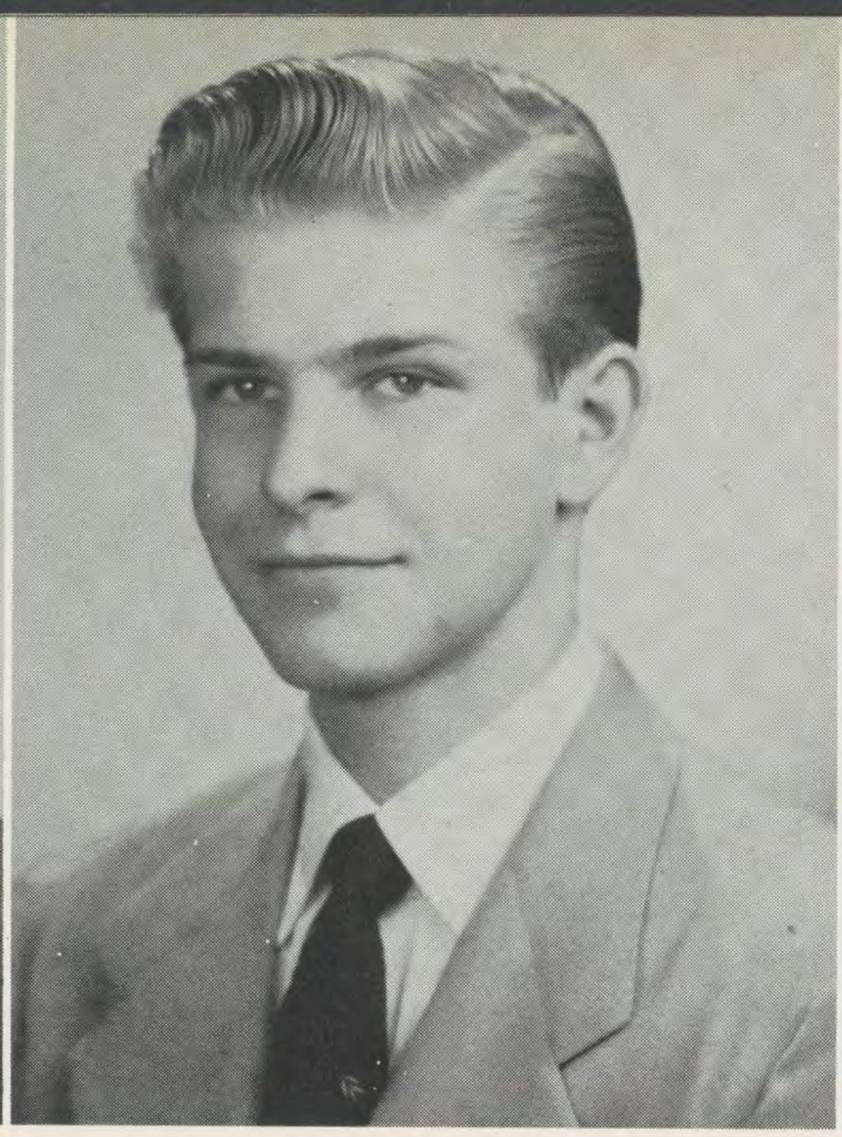

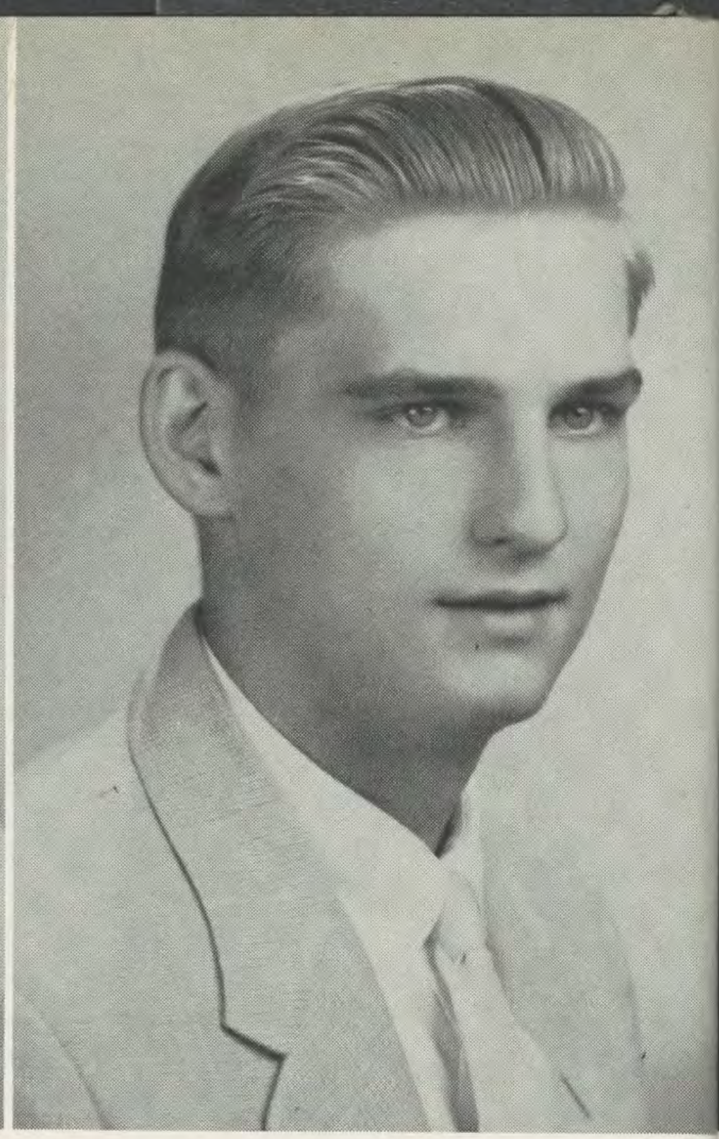

GEORGE MOLINSKY

Football 1, 2, 3, 4; Basketball 1, 2, 3, 4; Sodality 3, 4; Minstrel 2; Variety 3, 4; Honor Roll 1, 2, 3, 4; Intramurals 2, 3, 4; Student Council 4; Golf 1, 4.

CLARK NOLTE

"Ion"

Band 1; Minstrel 1; Variety Show 2, 3; Honor Roll 1; Recorder 1.

ROBERT SAURBER

"Bob"

Football 1; Intramurals 2, 3, 4.

RIC

Second H
murals 3,

PHILIP SCHNEIDER

Band 1; Football 1; Intramurals 3, 4.

RUDY SCHWARTZ

Honor Roll 2, 3; Intramurals 2, 3, 4.

BOB SINGHOFFER

"Dizzy"

Treasurer 1, 2, 3, 4; Football 1, 2, 3, 4; Basketball 1, 2, 3; Variety Show 2, 3, 4; Prom Committee 3, 4; Honor Roll 1, 2, 3, 4; Intramurals 2, 3, 4.

RICH

Football 1
strel 1; V
Annual S
tee 3; In

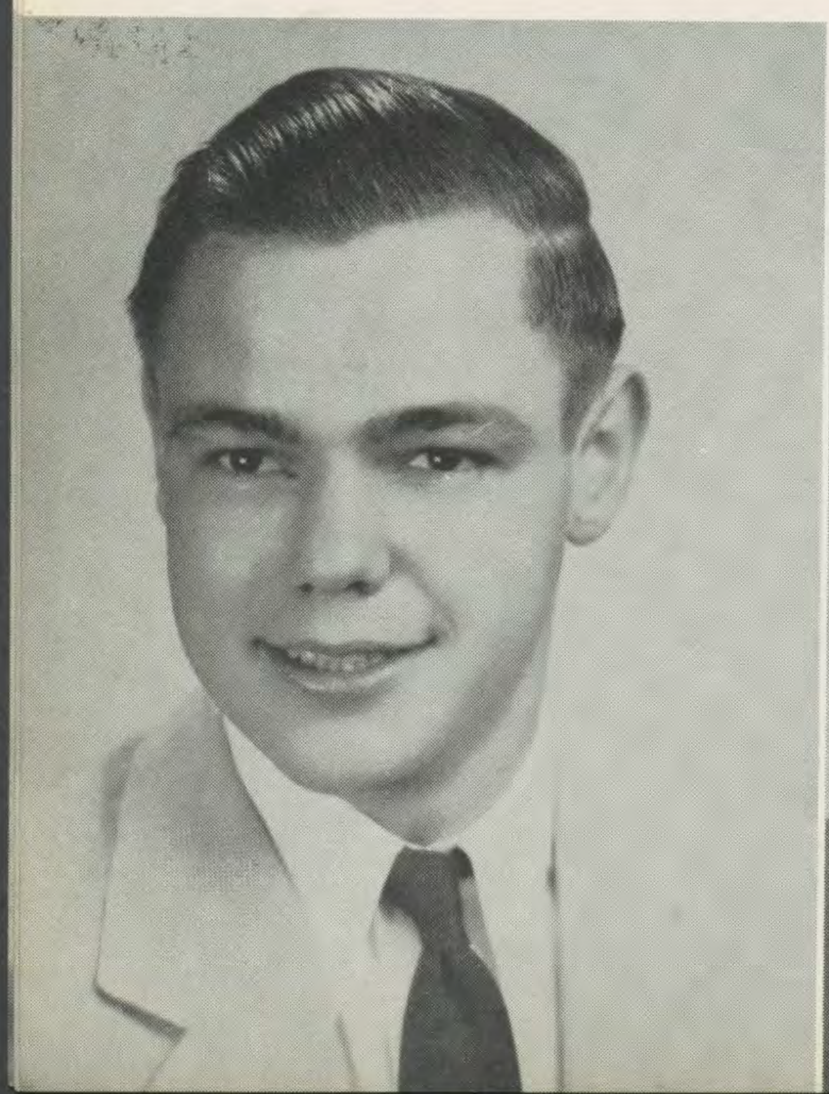

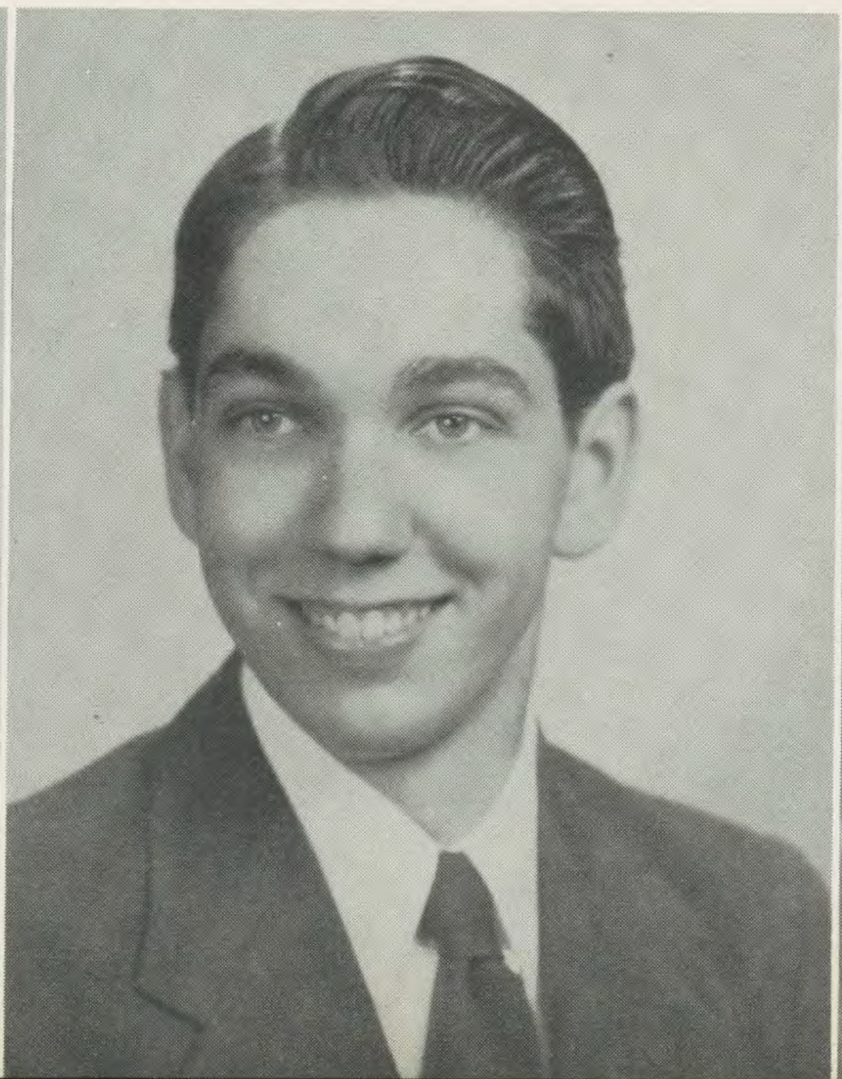

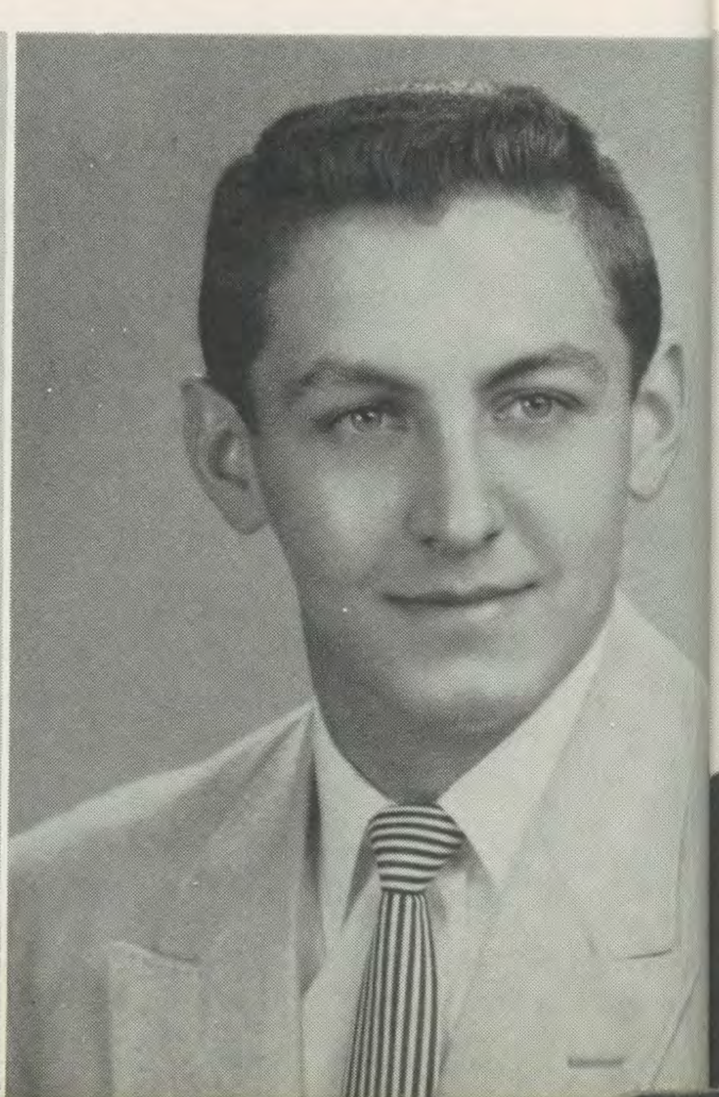

SAURBER
Bob"
tramurals 2, 3, 4.

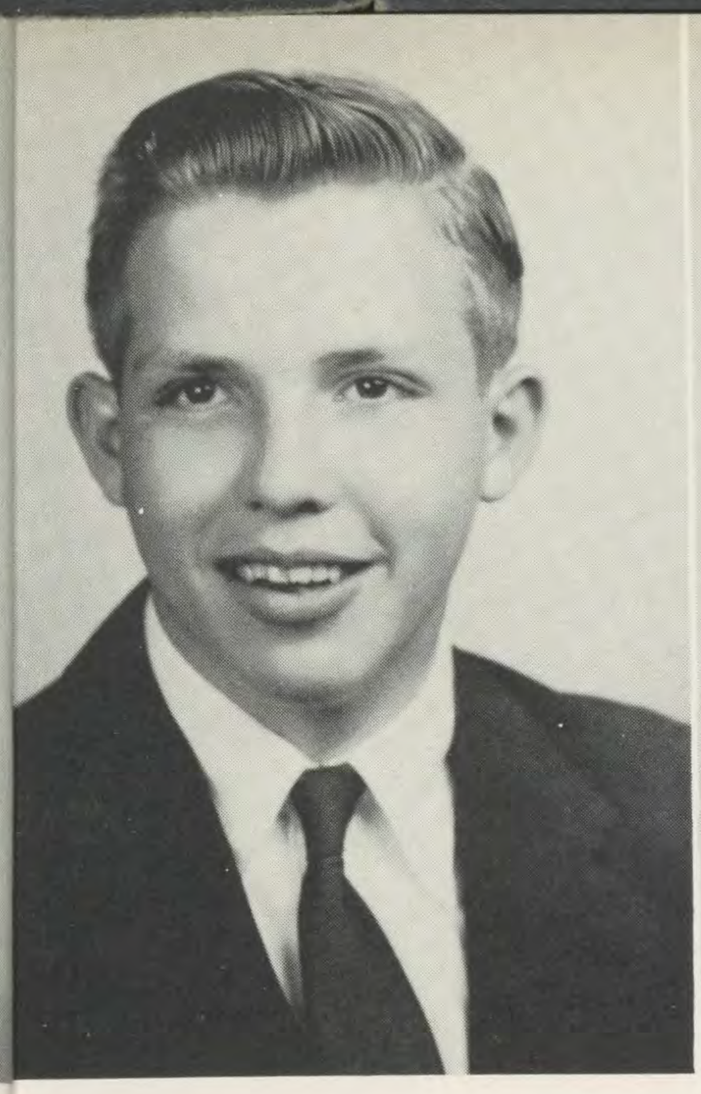

RICHARD SCHECK
"Dick"
Second Honors 1, 2, 3; Intramurals 3, 4.

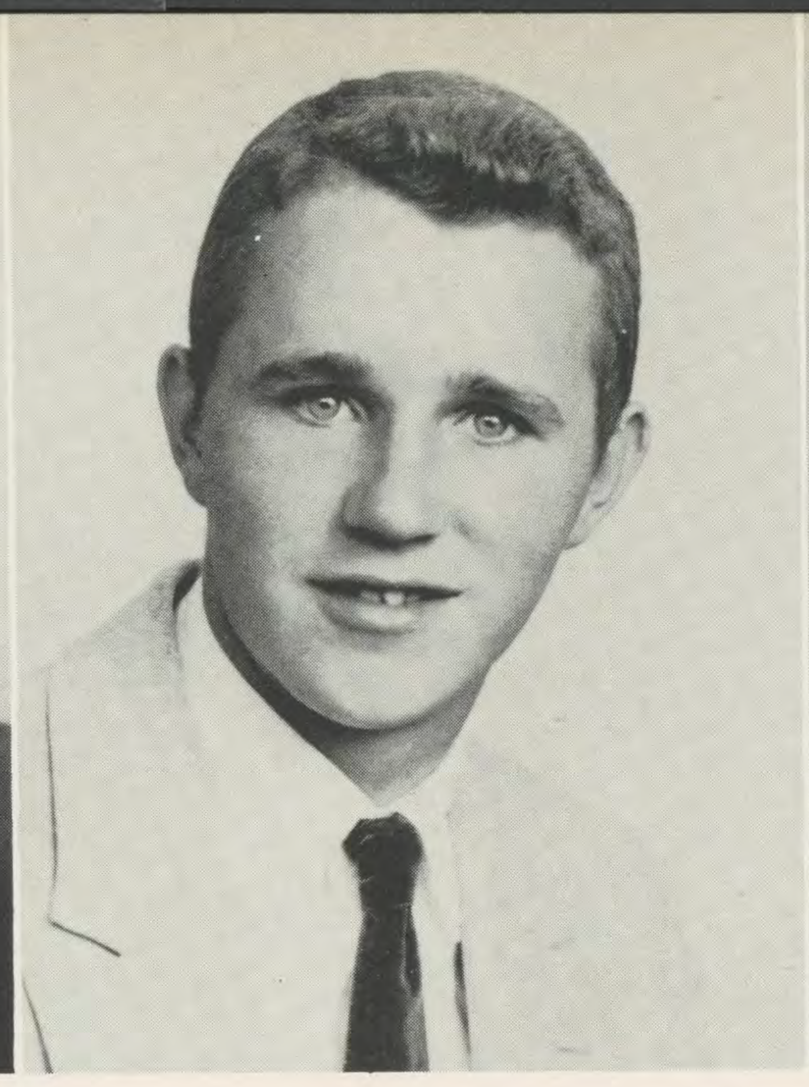

THOMAS SCHEHL
"Tom"
Football 1; Basketball 1; Honor Roll 1, 2; Intramurals 2, 4.

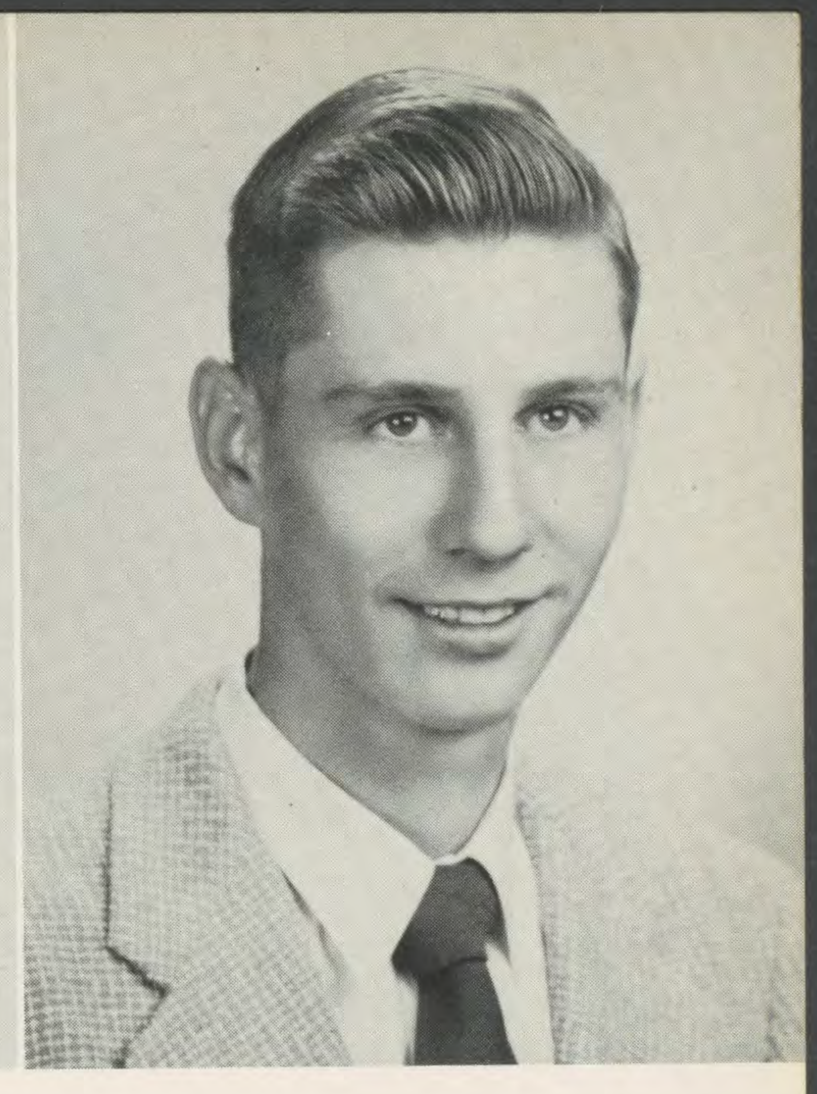

CARL SCHOTT
"Carl"
Honor Roll 3, 4; Intramurals 3, 4.

GHOFFER
izzy"
, 3, 4; Football
sketball 1, 2, 3;
, 3, 4; Prom Com-
onor Roll 1, 2, 3,
2, 3, 4.

RICHARD TRAUTHWEIN
"Dick"
Football 1, 2; Sodality 4; Minstrel 1; Variety Show 2, 3, 4; Annual Staff 4; Prom Committee 3; Intramurals 2, 3.

RAYMOND TRUNCK
"Ray"
Band 1, 2; Intramurals 3, 4.

JAMES VOGT
"Heimer"
Football 1; Minstrel 1; Variety Show 2; Honor Roll 1, 2; Intramurals 2, 3, 4.

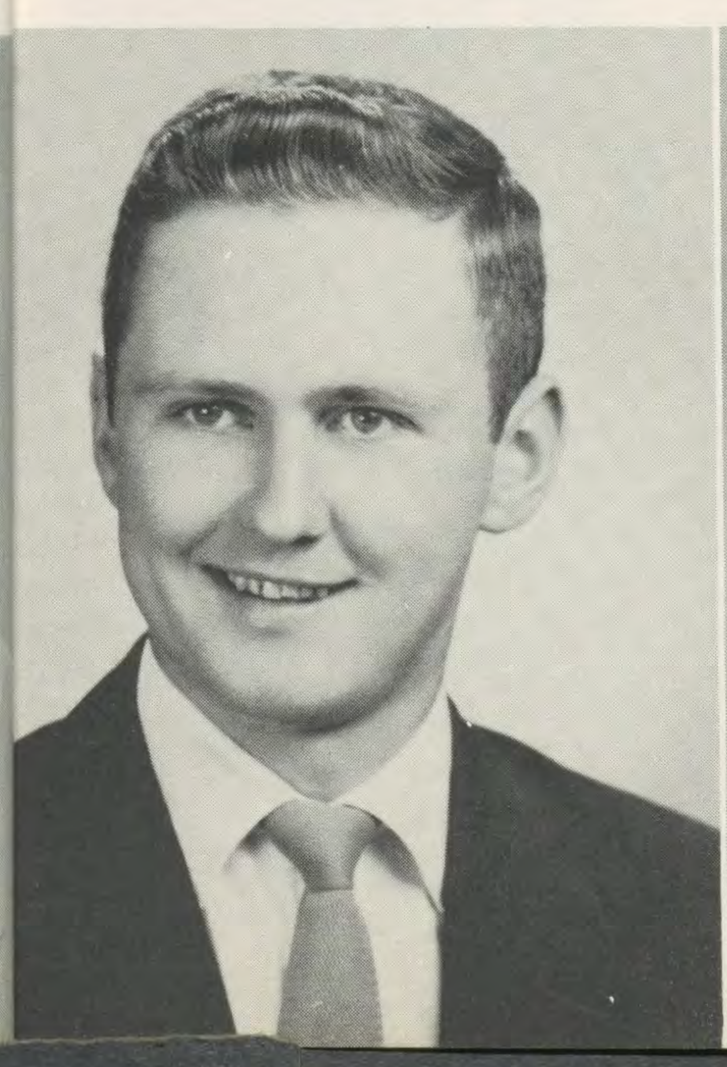

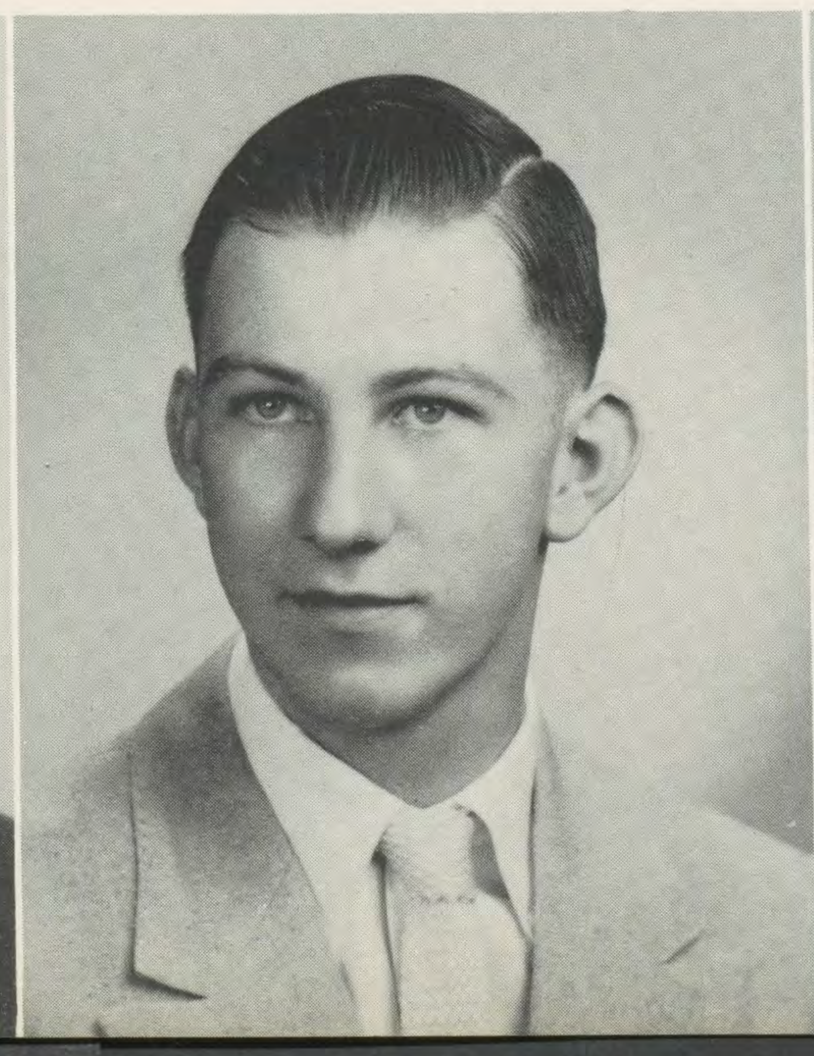

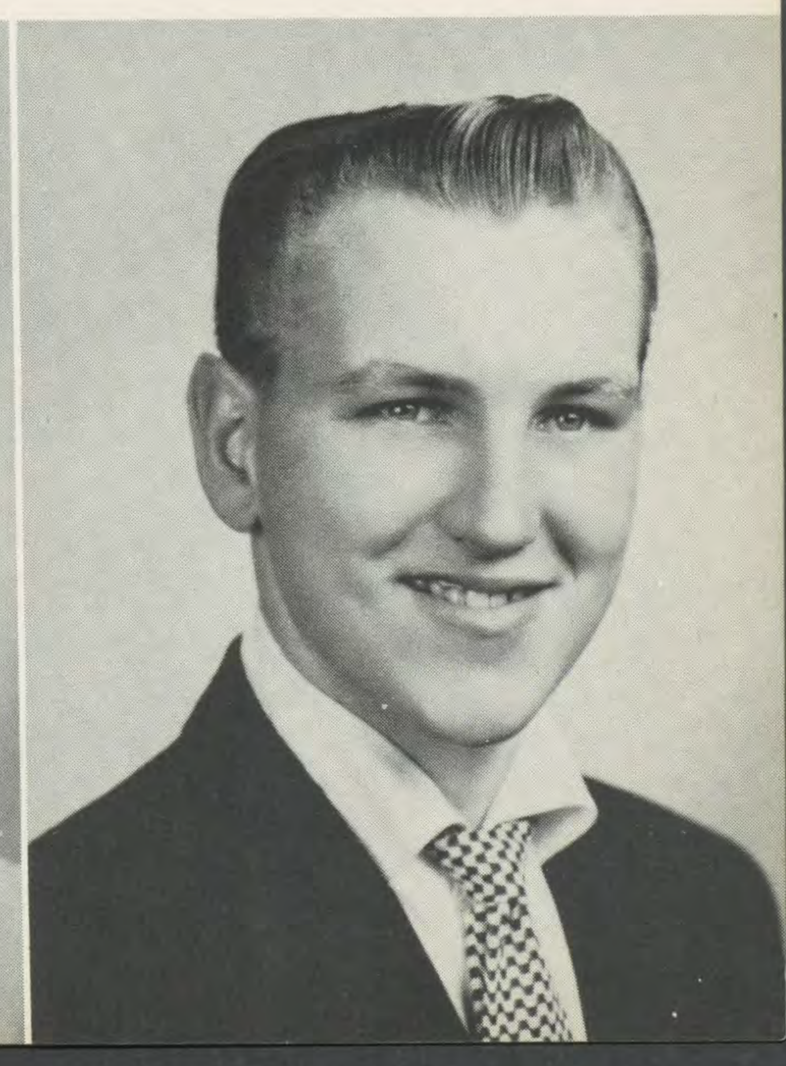

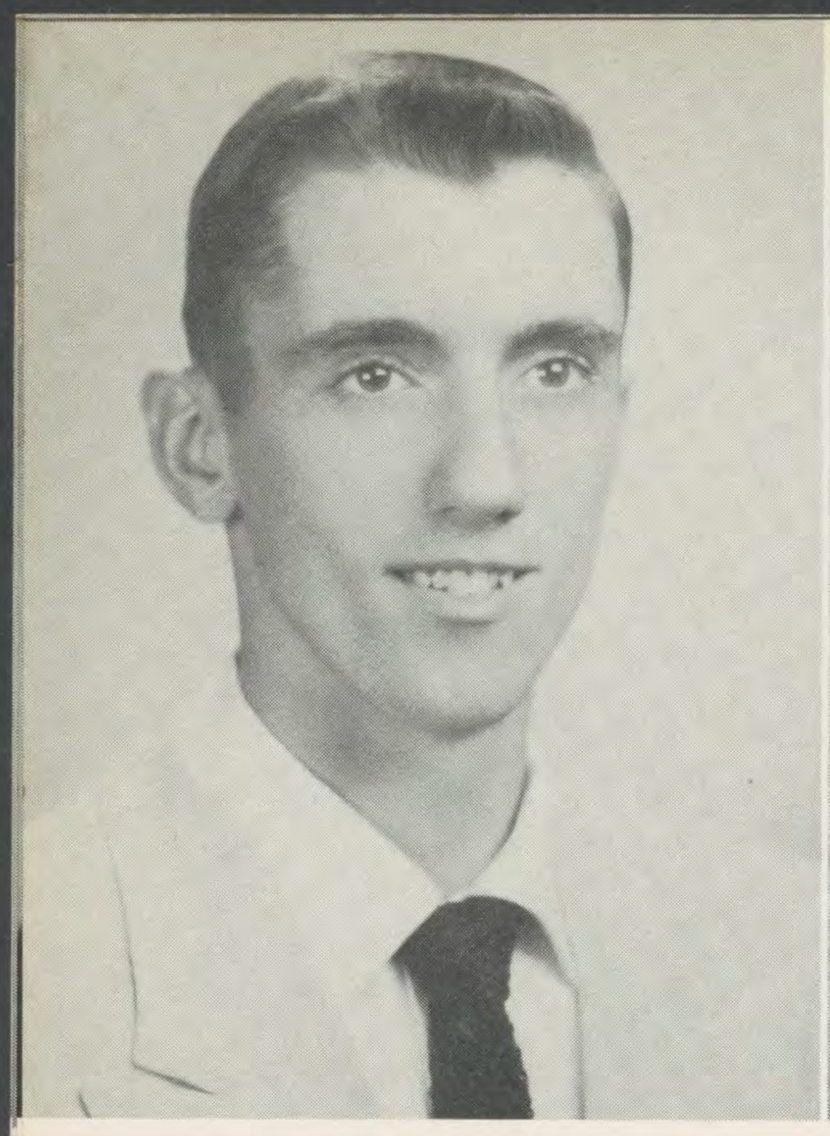

THOMAS WALSH

Band 1; Basketball 1, 2, 3, 4; Minstrel 1; Variety Show 2, 3, 4; Sophomore Dance 2; Honor Roll 1, 2, 3, 4; Intramurals 2, 3, 4.

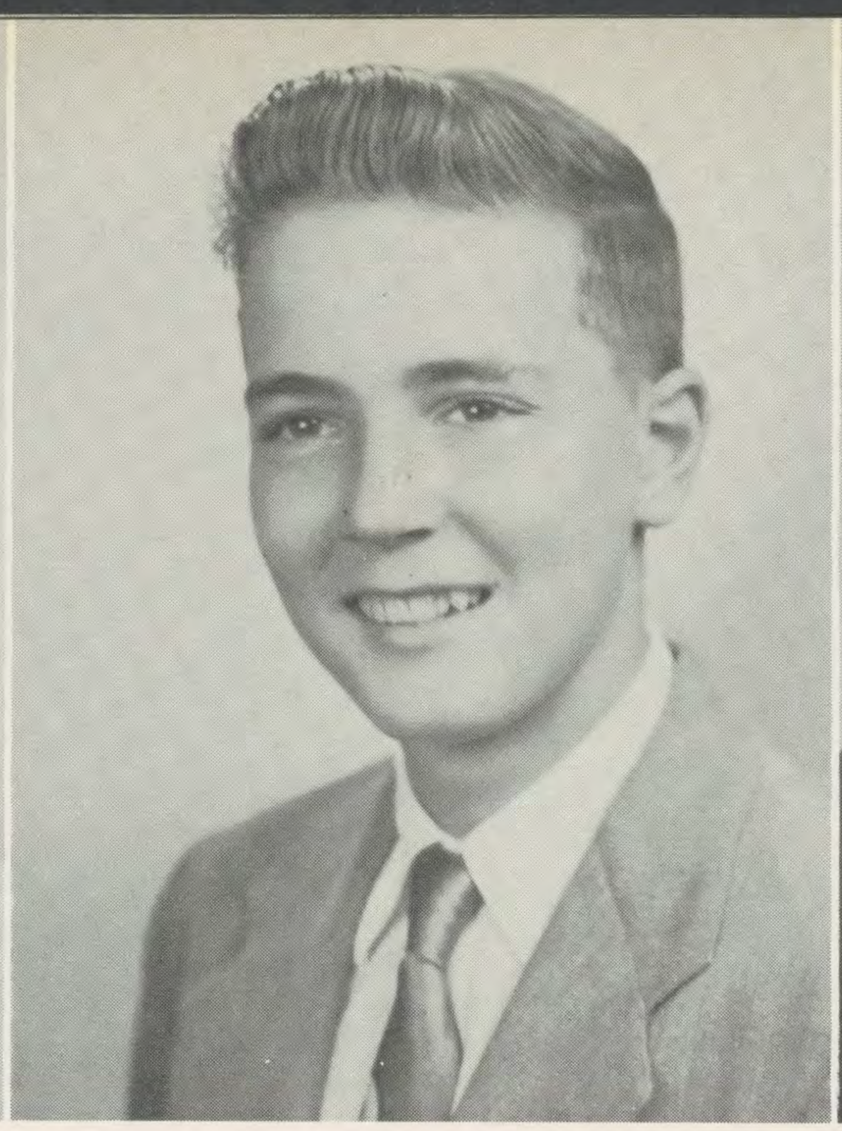

DONALD WURZELBACHER

"Don"

Honor Roll 3; Intramurals 3, 4.

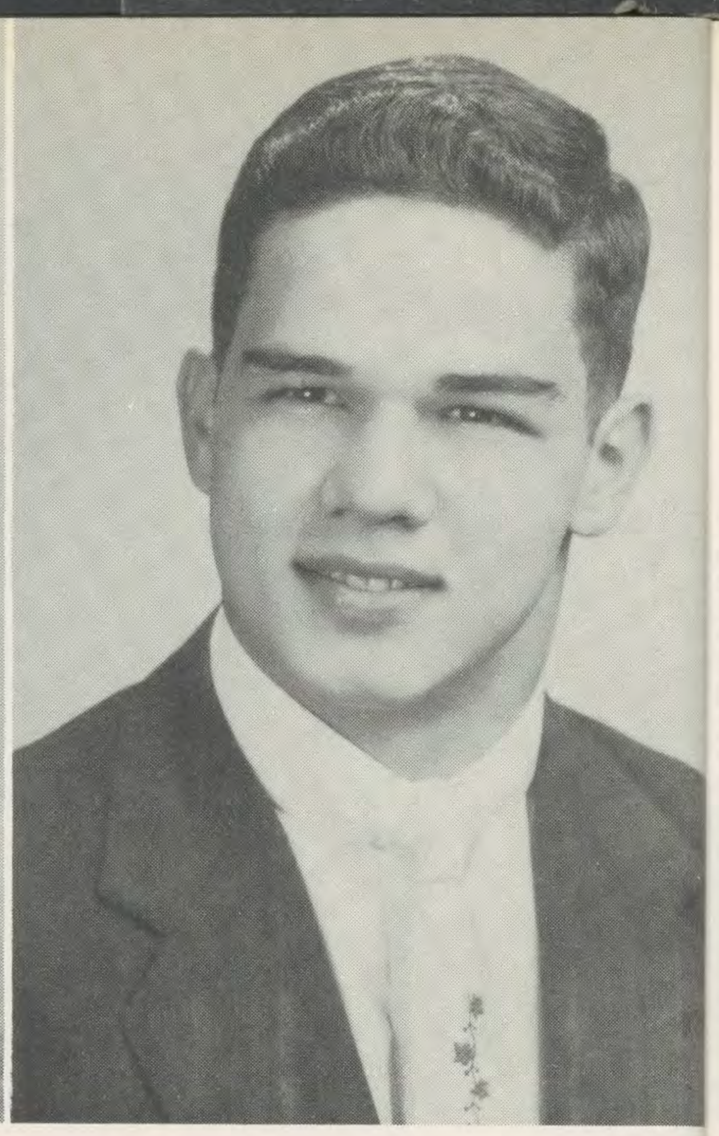

ROBERT YOUNG

"Dago"

Class President 3, 4; Football 1, 2, 3, 4; Basketball 1, 2, 3, 4; Sodality 3, 4; Minstrel 1; Variety Show 3, 4; Sophomore Dance 2; Prom Committee 3, 4; Honor Roll 1, 2, 3, 4; Intramurals 2, 3, 4.

GERALD ZIMMERMAN

"Zeke"

Vice President 1, 2, 4; Football 1, 2, 3, 4; Basketball 1, 2; Minstrel 1; Variety Show 2, 3, 4; Sophomore Dance 2; Prom Committee 3, 4; Honor Roll 1, 2, 3, 4; Intramurals 2, 3, 4.

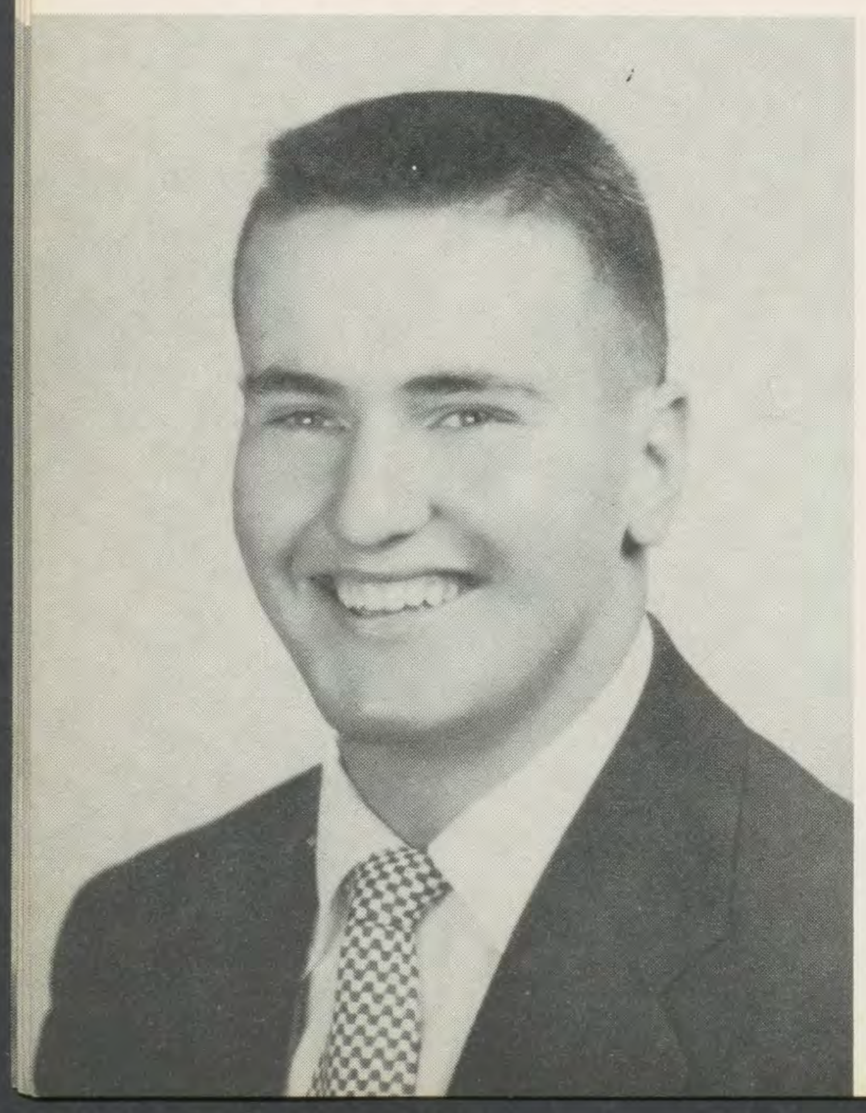

Many c
joining th
sible that
and we m
here at Ha
start all ov
to recall t

When w
of Septem
teachers
Richard
class in
would cho
"A" class
to be call
iority in
surprising
ever to be

OUNG
"
, 4; Football
all 1, 2, 3, 4;
trel 1; Variety
nore Dance 2;
3, 4; Honor
ntramurals 2,

CLASS HISTORY

Many classes have passed through the halls of Catholic High, and joining them soon is the Class of '54, our class. It doesn't seem possible that these four years could have gone so fast, but they have, and we must go on and better ourselves with what we've learned here at Hamilton Catholic. It would be nice if we could go back and start all over again, but since this is impossible, the best we can do is to recall the memories of the past four years.

When we were freshmen back in 1950, school started on the sixth of September. We numbered eighty-four then and our homeroom teachers were Bro. Richard Kuhn and Bro. John Keegan. Bro. Richard had the 1-A class in room 15, and Bro. John had the 1-B class in room 16. A custom was then started whereby each class would choose a name to represent it throughout the four years. The "A" class chose the name of Green Sparks and the "B" class elected to be called the Mustangs. These freshmen soon showed their superiority in taking leading roles in all CHS drives, and thus it wasn't surprising when the 1-A Green Sparks took the first Spirit Trophy ever to be offered at Catholic High.

On the fourth of September of the following year, classes resumed and Bro. Ralph Mravintz took charge of the Green Sparks in room 6, and Coach Bob Adams took over the Mustangs in room 7. We totaled eighty that year and the two classes were again pace setters as they had been the year before. We felt a little bigger then, being sophomores and having the freshmen below us. A Sophomore Dance was one of the highlights of the year, and we were the first sophomores of CHS to have one.

Seventy-two of us came back to start our third year at CHS on September 2, 1952. Bro. Charles Landin was appointed to room 12 as homeroom teacher for the 3-A boys, while Bro. Raymond Glemet took his position in room 13 with the 3-B class. It was this class that took the initiative to start a homecoming dance which not only added to the festivities of homecoming, but also added to the class treasury for the Junior Prom. On the twenty-third of May, we held our Junior Prom in the Elks City Club. It was a beautiful affair complete with flowers and candlelight to carry out the theme Blossom-time Ball. A party was held afterwards in the Anthony Wayne Hotel to bring a perfect end to a perfect evening.

September 8, 1953 marked the start of our fourth and final year at Catholic High. The 4-A Green Sparks moved into room 13 where Father Francis Kenney is homeroom teacher, and the 4-B Mustangs moved next door in room 14 where Bro. Frank Perko has his homeroom. We have performed quite a feat this year by having more seniors on the honor roll than any other senior class in the school's history. We are proudest of this achievement. Among the many other things to come before graduation in June is the gala Senior Prom to be held on the twenty-second of May. This promises to be one of the most impressive affairs in our entire four years of high school. As our senior year draws to a close and graduation nears, we sixty-three seniors look back on these past happy years at Catholic High, recalling all the precious memories they hold, for this is our class and these were the best years of our lives.

SENIOR DIRECTORY

Adelsperger, Jack	1720 Dixie Highway	Hamilton
Arminio, Sam	939 South 12th Street	Hamilton
Armentrout, Ronald	1633 Dixie Highway	Hamilton
Baker, Robert	515 Ridgelawn Avenue	Hamilton
Baerman, Richard	224 South "C" Street	Hamilton
Beer, Donald	500 St. Clair Avenue	Hamilton
Bell, Walter	1010 Corwin Avenue	Hamilton
Besanceney, Henry	2200 Stalhaber Road	Hamilton
Biltz, Richard	3800 Princeton Pike	Hamilton
Bonekowski, Nick	1936 Pleasant Avenue	Hamilton
Brown, Clarence	734 Chase Avenue	Hamilton
Burbrink, Gerald	6810 Betts Avenue	North College Hill
Collopy, James	1215 Harmon Avenue	Hamilton
Conese, Thomas	523 South 7th Street	Hamilton
Conlin, James	981 Mark Avenue	Hamilton
Conrad, Donald	811 Noyes Avenue	Hamilton
Cox, John	1251 High Street	Hamilton
Dasch, Ronald	1222 Bonacker Avenue	Hamilton
Dickman, Donald	3320 New London Pike	Hamilton
Dornberger, William	512 Corwin Avenue	Hamilton
Farquis, James	114 N. Washington Blvd.	Hamilton
Finan, William	1654 Alsace Avenue	Hamilton
Finlay, Jack	1091 Tiffin Avenue	Hamilton
Fischer, Richard	790 Hayes Avenue	Hamilton
Fischer, Thomas	379 North "C" Street	Hamilton
Foley, Francis	1763 Ham-Cleves Road	Hamilton
Fontaine, Jack	783 Fairview Avenue	Hamilton
Geisler, Thomas	3555 Arlington Avenue	Hamilton
Gerrard, John	405 Kemper Road	Springdale
Hake, David	609 Coralie Avenue	Hamilton
Haight, Victor	1904 Pleasant Avenue	Hamilton
Heit, Raymond	2300 Ham-Scipio Road	Hamilton
Hingsbergen, Ronald	3150 Ham-Scipio Road	Hamilton
Hodapp, Gerald	919 Tiffin Avenue	Hamilton
Huber, Jacque	425 Columbia Road	Hamilton
Huff, Richard	240 Washington Street	Hamilton
Huls, Richard	642 Ross Avenue	Hamilton
Imfeld, James	1029 Clinton Avenue	Hamilton
Kiefer, John	719 Maple Avenue	Hamilton
Knapp, Ronald	1111 Bishop Avenue	Hamilton
Lahrman, Frank	6961 Gilbert Avenue	North College Hill
Lander, Dale	514 South 9th Street	Hamilton
Larkin, Jack	705 Elmwood	Hamilton
Lotta, Anthony, Jr.	626 Rigdon Street	Hamilton
Ludeke, William	120 North 10th Street	Hamilton
Maus, Nick	1103 Walnut Street	Hamilton
Messacar, James	50 Orchard Drive	Hamilton
Miller, Joseph	345 Dick Avenue	Hamilton
Molinsky, George	823 South 5th Street	Hamilton
Nolte, Clarke	4635 McCormick Lane	Hamilton
Saurber, Robert	1301 Shuler Avenue	Hamilton
Scheck, Richard	1823 Dallas Avenue	North College Hill
Schehl, Thomas	1631 Sundale Avenue	North College Hill
Schott, Carl	1371 Ham-Richmond Road	Hamilton
Schneider, Phil	1921 Grand Blvd.	Hamilton
Schwartz, Rudy	1890 Hancock Avenue	Hamilton
Singhoffer, Robert	2402 Elmo Place	Middletown
Trauthwein, Richard	440 Beech Avenue	Hamilton
Trunck, Raymond	1956 Ham-Middletown Pike	Hamilton
Vogt, James	248 North Front Street	Hamilton
Walsh, Thomas	1083 Tiffin Avenue	Hamilton
Wurzelbacher, Donald	1915 Van Zandt Road	North College Hill
Young, Robert	2015 Madison Avenue	Hamilton
Zimmerman, Jerry	114 N. Washington Blvd.	Hamilton

Hamilton
Hamilton
Hamilton
Hamilton
Hamilton
Hamilton
Hamilton
Hamilton
Hamilton
Hamilton
Hamilton
llege Hill
Hamilton
Hamilton
Hamilton
Hamilton
Hamilton
Hamilton
Hamilton
Hamilton
Hamilton
Hamilton
Hamilton
Hamilton
Hamilton
Hamilton
Hamilton
Hamilton
Hamilton
Hamilton
Hamilton
Hamilton
Hamilton
Hamilton
Hamilton
Hamilton
Hamilton
Hamilton
Hamilton
Hamilton
Springdale
Hamilton
Hamilton
Hamilton
Hamilton
Hamilton
Hamilton
Hamilton
Hamilton
Hamilton
Hamilton
Hamilton
Hamilton
Hamilton
Hamilton
Hamilton
Hamilton
Hamilton
Hamilton
Hamilton

JUNIORS

Eugene Antes
Ronald Baker
Dale Bannon
Henry Bannon
Donald Becker
Thomas Becker *Treasurer*
Frank David
Walter Denning
Tony Donovan
Merle Duggins
Ronald Enderle
Robert Finley
Donald Flick
Russell Heinrich
Nick Hensler *Vice President*
William Hogan
William Koehler
Dave Kramer
Ronald Krummen
Tony Lamke
John Madaffari
Joe Marr
George Marischen
Fred Meinking
Louis Meinking
George Menchen
Thomas Mick
Larry Pratt
Ben Rains
Jack Rosmarin *Vice President*
Paul Rosselot
Earl Rust
Dale Sander
William Sauer
Tom Trauthwein
Donald Urmston
Donald Veerkamp
Joseph Vidourek
Louis VonHagen *Secretary*
Richard Weber
Robert Weil

JUNIORS

Phil Biondo | Fred Braun | Steve Brunner | Fayne Buckley | Pat Chaney | Jerry Cotton | Thomas Cox

Frank Fulmer | Louis Gaspar *Secretary* | Gene Gattermeyer | Dan Graf | Richard Grathwohl | Pete Groh | George Hardewig

John Lenihan *President* | Tom Leugers | Wally Leugers | James Lightfield | Mark Lintner | James McGrath | Charles McIntyre

William Mick | Jerry Miller | Russell Natali | Jim Niehaus *Treasurer* | Glenn Nuckols | Charles Ostendorf | Frank Partee *President*

Jack Seither | Thomas Shannon | Merle Sheard | Walter Sheyer | Dave Stock | Jerry Suedkamp | Gene Tipton

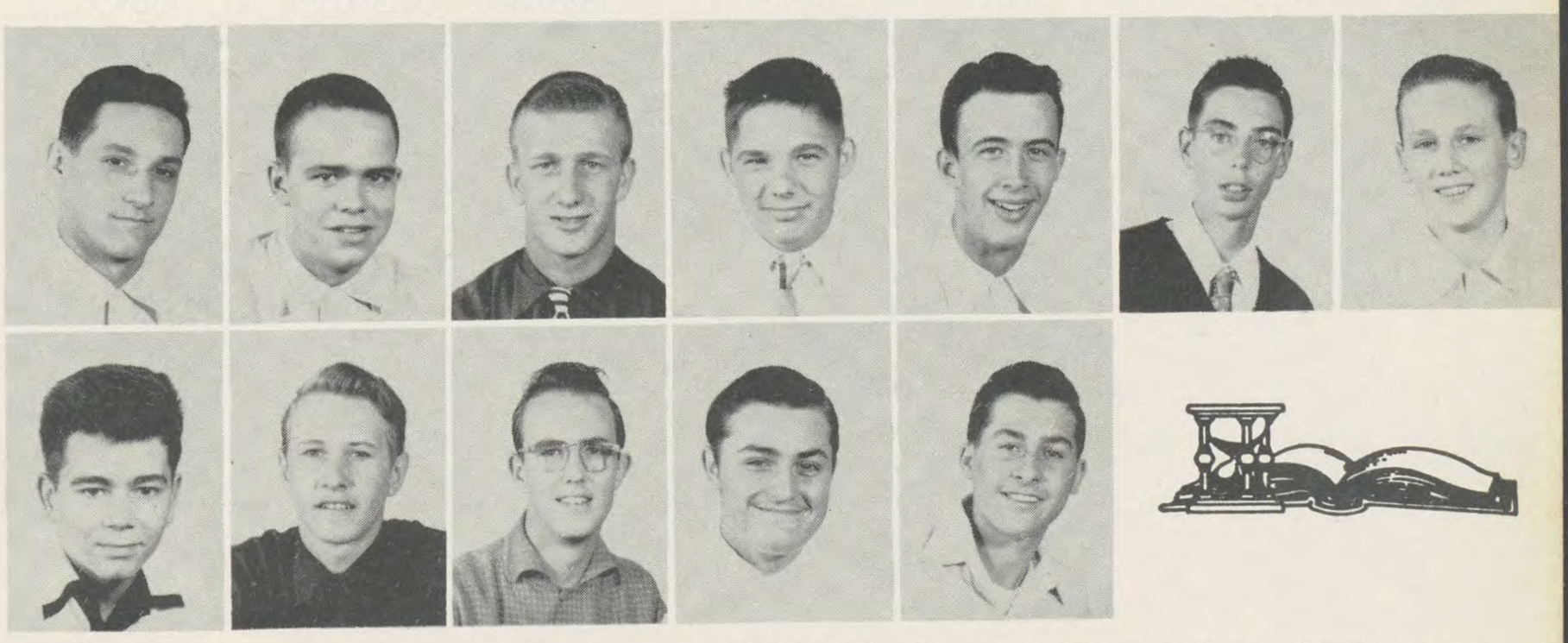

John Westrich | Leroy Westrich | Tim White | Robert Wilmer | Louis Zettler

Absent when pictures were taken: James Fellman, Joe Rathburn, Bob Senger, Bob Tensing, Frank Milillo.

SOPHOMORES

Thomas Amiot
Ronald Antes
Donald Baynes
Hugh Becker
Douglas Beckman *Vice Presid*

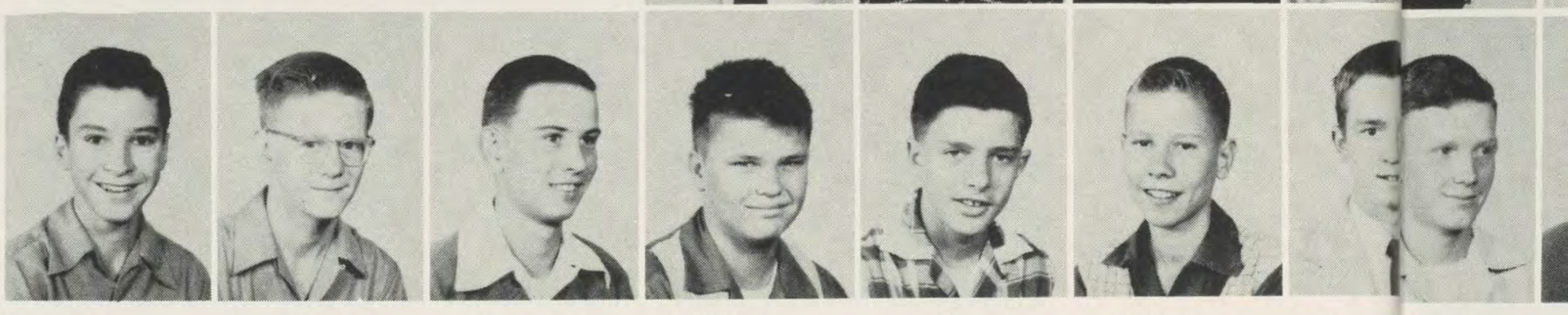

Thomas Connaughton
Vincent Davin
Thomas Donges
William Droppelman
Carol Fike
William Fox
Donal Fritsch
William Fritsch

Walter Herzog
Michael Hilz
Daniel Hingsbergen *Treasurer*
Leroy Hoff
Ronald Holstein
William Irwin
William Lenihan
Kenneth McElfresh

Joseph Menninger
Donald Morningstar
Dave Nichting
Paul O'Donnell
Donald Ondreyko
Paul Osterberger
Ted Pacuin
Robert Pawlowsky

Warren Rosendahl *Secretary*
Richard Schauerte
Richard Scheid
James Schemmel
Dave Schmidt
Alfred Schnapp
Joe Scrimizzi *Vice Presid*
Walter Secrest

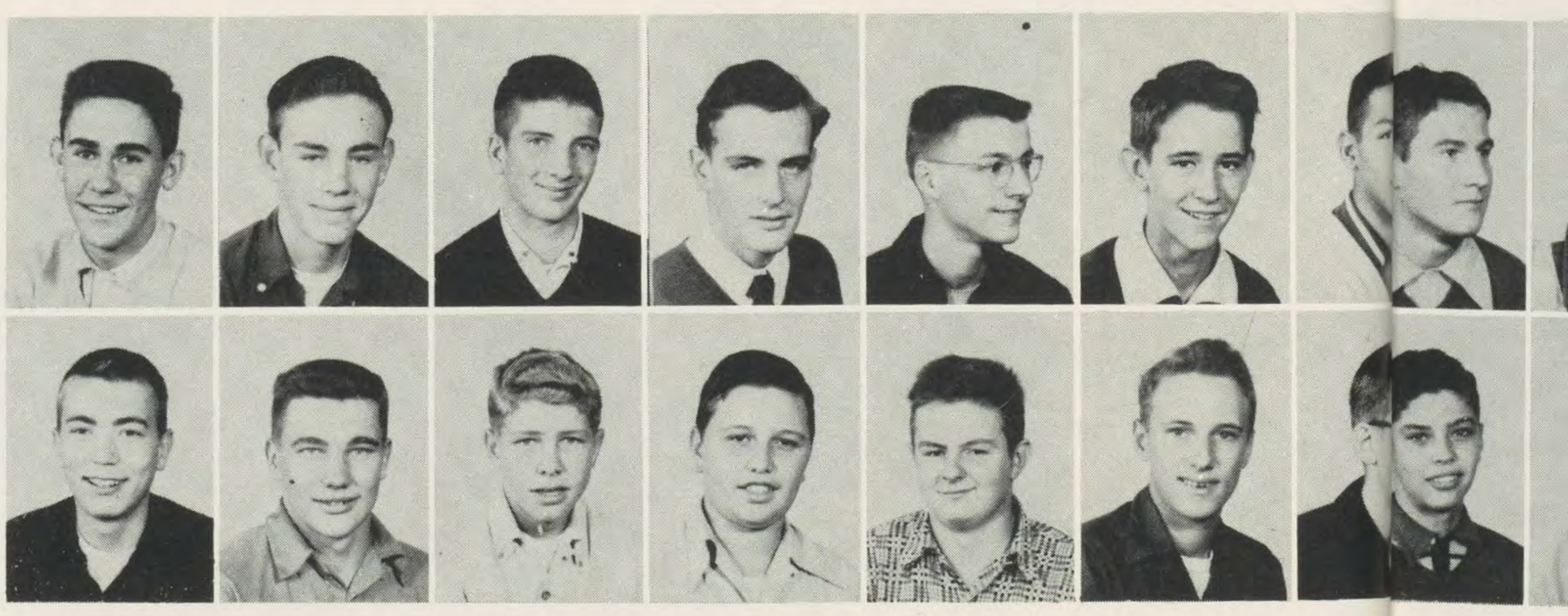

George Steiger
Robert Tann
John Thyen
Sam Torello
Ray Vedder
Clarence Vidourek
Edwar Wagne
Larry Weber

SOPHOMORES

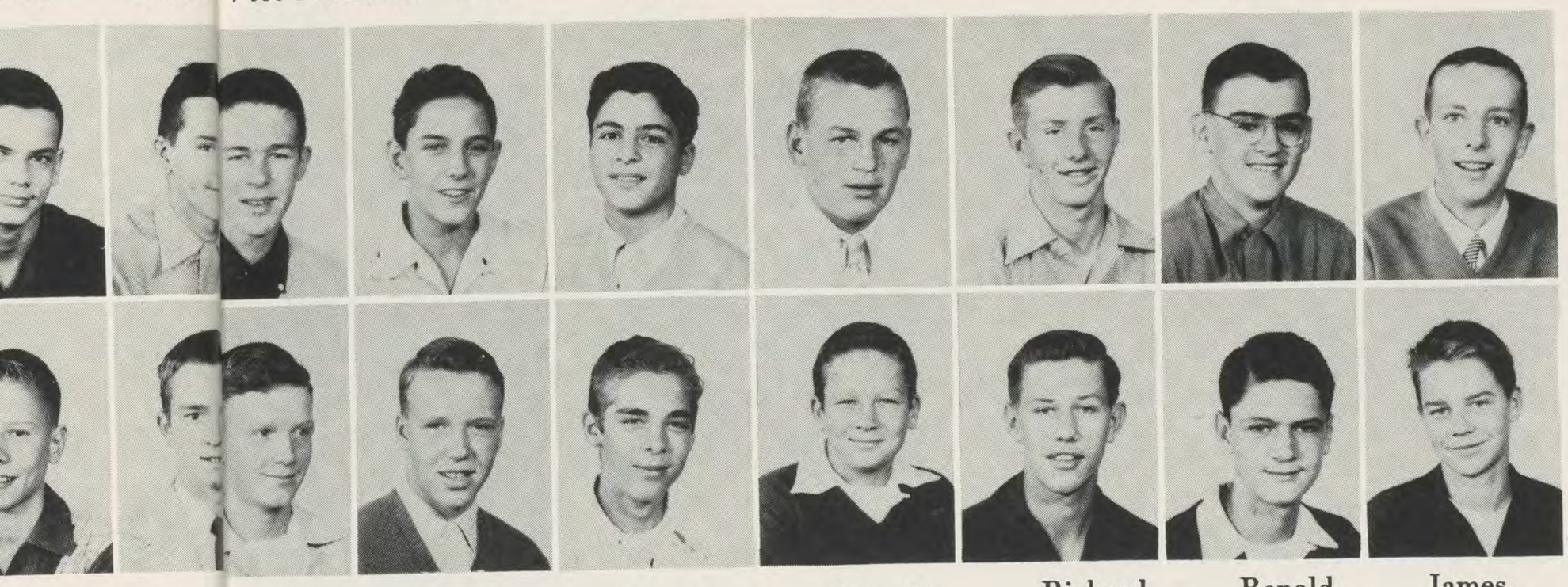

nald Ynes | Hugh Becker | Douglas Beckman *Vice President* | Robert Beer | Daniel Biondo | Michael Briner | Louis Burke | Ronald Burns | Kenneth Christ

lliam x | Donal Fritsc | William Fritsch | Gerald Froelke | David Fulmer | Ronald Gardner | Richard Glomb *Secretary* | Ronald Hartman | James Hausfeld

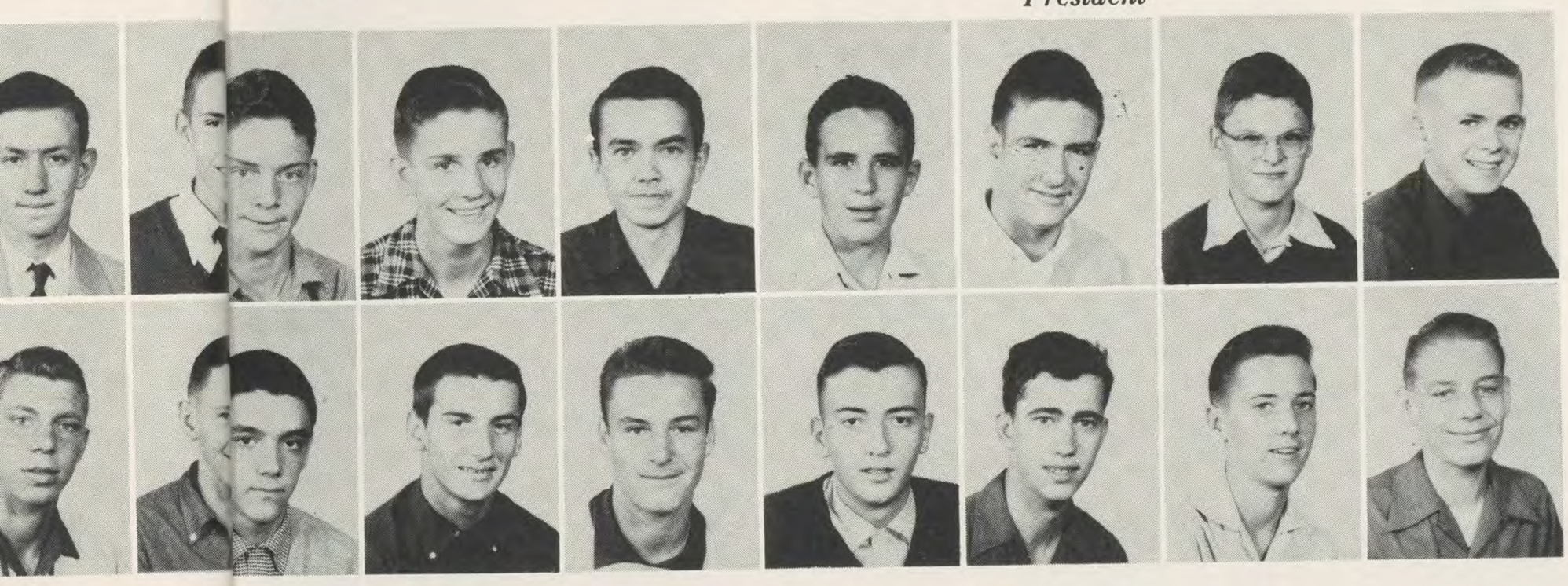

illiam win | William Lenihan | Kenneth McElfresh | Ramon McElfresh | Eugene McFarland | Jerry McGrath | Rodney McMullen *President* | Robert Marischen | George Meece

ul terberger | Ted Pacuin | Robert Pawlowsky | James Pfirman | Kenneth Rieman | Larry Reynolds | Walter Reumann | Kevin Ribar | Ronald Roesch

red napp | Joe Scrimizzi *Vice Presid* | Walter Secrest | Robert Sehlhorst | Mark Smith | Thomas Sparacio | Raymond Steiber | Robert Stehlin | James Stephan

Clarence Vidourek | Edwar Wagne | Larry Weber | Rusty Wilke *President* | Frank Wilke | Merle Zeek

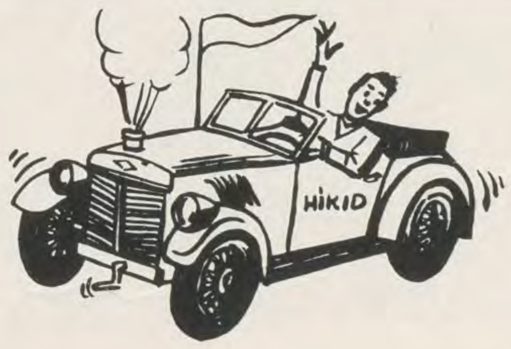

Missing when picture was taken: Wm. Cleary, Tom Fredericks, Merrell Young, Richard Pfaff.

FRESHMEN

Sam Alexander
James Baxter
James Becker
Willia Beer
George Brown

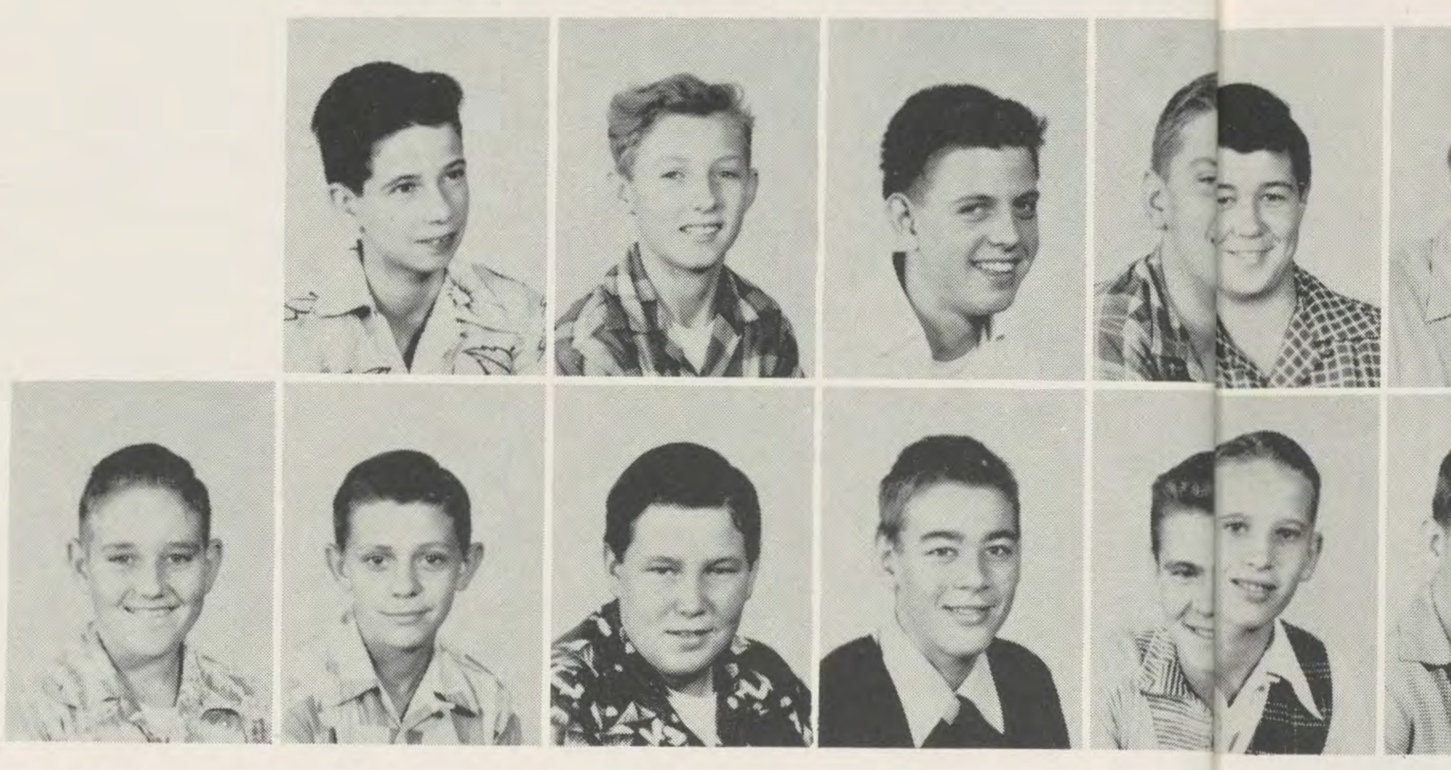

Edward Ely
James Erion
Charles Fackey
Mark Finan
Jay Fische
Ralph Flick

Wally Hilz
Ronald Hodapp
David Hoffman
Neil Kessen
James Ketterer
Paul Kurleman
Robert Kurtz
Denis Lander

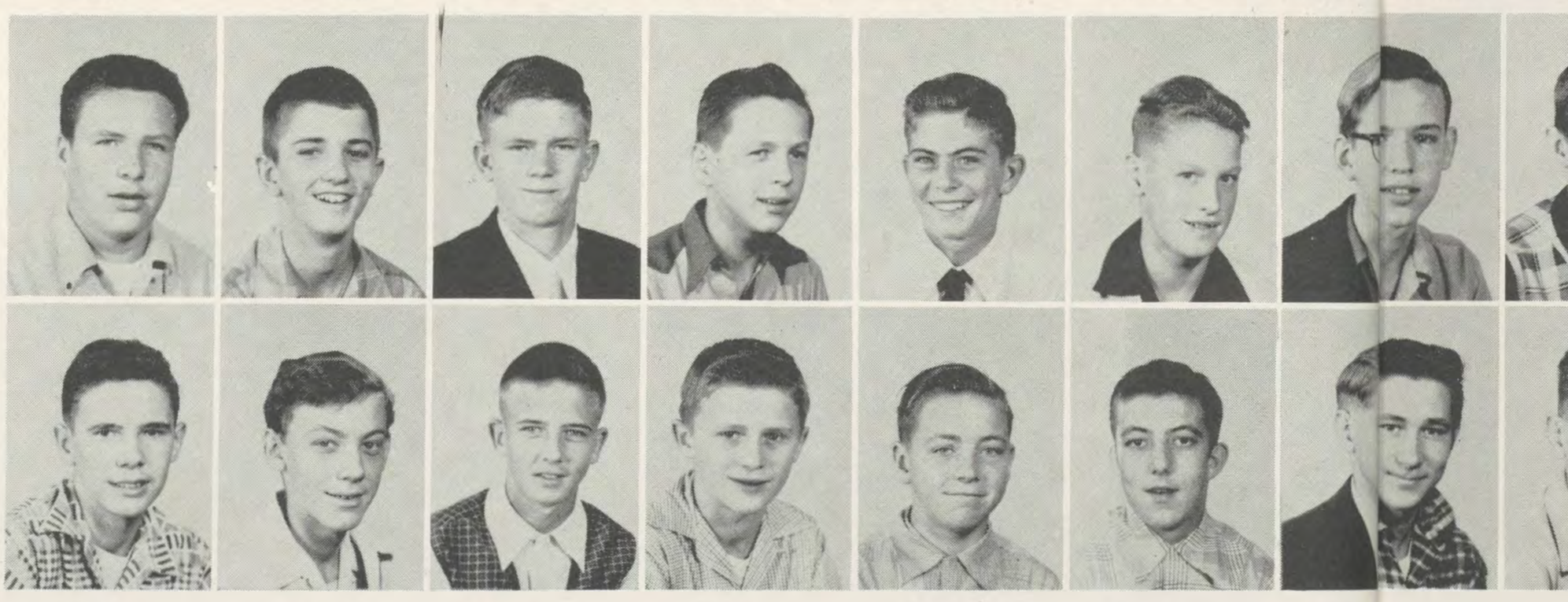

Merle Meyer
Eugene Minnick
Tom Morscher
John Moser
Clifford Niehaus
Paul Osborne
William Ostendo
Dale Ott

Roger Ritzie
Thomas Ryan
Richard Savelli
John Schick
Edward Schmidt
Vice President
Richard Schott
George Secrest
Carl Seegers

Arthur Traub
Larry Trauthwein
Leonard Tripoli
Walter Urmston
Anthony Vicory
Richard Wagner
James Webe
Gregory Webster

FRESHMEN

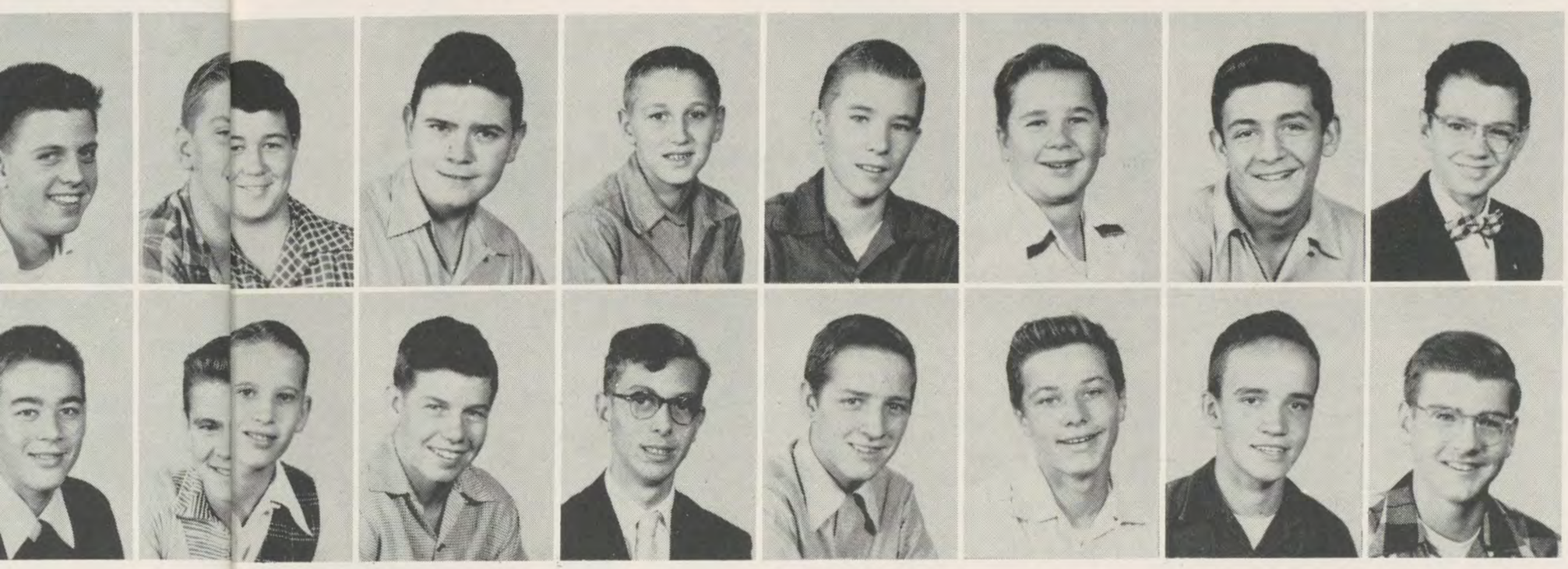

ames ecker | Willia Beer | George Brown | John Campbell | Gerald Cheatham | Michael Crosby | Richard Cummins | Richard Dunnihoo | Kenneth Ebbing

Mark Finan | Jay Fische | Ralph Flick | Gerald Fritz *Treasurer* | Thomas Gerding | Peter Haggard | Mike Hausfeld | Richard Hausfeld | George Hertrich

aul urleman | Robert Kurtz | Denis Lander | Jack Leahigh | Robert Lindsay | Parnel McGreevy | William Madaffari *Vice President* | Thomas Mercer | John Mester

aul sborne | William Ostendo | Dale Ott | Ronald Renners | Joe Reumann *Treasurer* | Paul Reuter | Joseph Rich | Robert Rieman | Donald Rigling *Secretary*

Richard Schott | George Secrest | Carl Seegers | William Spradling | Thomas Steelman | Louis Stoppiello | Thomas Stowe | Ronald Stuhlmueller *President*

Richard Wagner | James Webe | Gregory Webster | Robert Westrick | Gilbert Wolke | Frederick Yordy

Missing when pictures were taken: Jerry Meyer, Stephen Botos, William Meeker.

LAST WILL AND TESTAMENT

We, the graduating class of 1954, being of sound mind do hereby make this—our last will and testament.

DICK FISCHER—I will to Carroll Fike, my baton, to Dave Stock, my Band News Column, and to Dick Schauerte my class offices.

GEORGE MOLINSKY—I will to Tommy Cox, my brains which will enable him to hit the right holes in a football game.

RONNIE KNAPP—I will to Steve Brunner, peace and quiet during lunch period.

JOHN COX—I will the last seat in Room 13 to any Junior so long as he has the courage to look out of the windows and watch the girls from Hamilton High as they go by.

NICK MUAS—I will to Tom Morscher, my excess weight in hope that he will add poundage to fill his boney body.

JIM IMFELD—I will my ability to break drum heads to Dave Stock.

TOM WALSH—I will to Rodney McMullen, my ability to be on time for school one way or another.

BOB YOUNG—I will to Larry Pratt, my sister's reducing pills, and to Dick Scheid, my vitamin pills.

TONY LOTTA—To Paul Osterberger, I will the yearbook, to Mark Lintner, my place in the office after lunch. Wally Herzog will need, in all probability, my cheering voice.

BOB SINGHOFFER—I will to Tom Cox, three false teeth, my flat top to Dave Nichting, my black and white suede shoes to Louis Stoppiello, and my three cans of analgesic balm and seven anklestraps to the only quarterback—Rusty Wilke.

RICHARD HUFF—I will to any freshman basketball manager, my ability to cure all aches and pains of the basketball players with "Toughskin."

JIM FARQUIS—I will to Merle Sheard, my football locker and my size thirteen football shoes.

NICK BONEKOWSKI—I will to John Moser, my ability to read Popular Mechanics books during class.

Athletics

SENIOR SQUAD

THTEAM

DALE LANDER

BOB SINGHOFFER

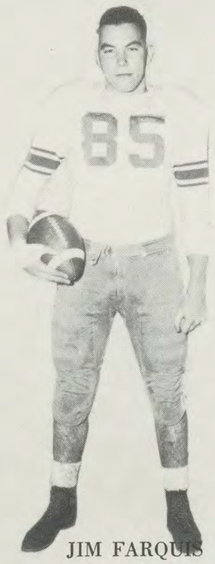

JIM FARQUIS

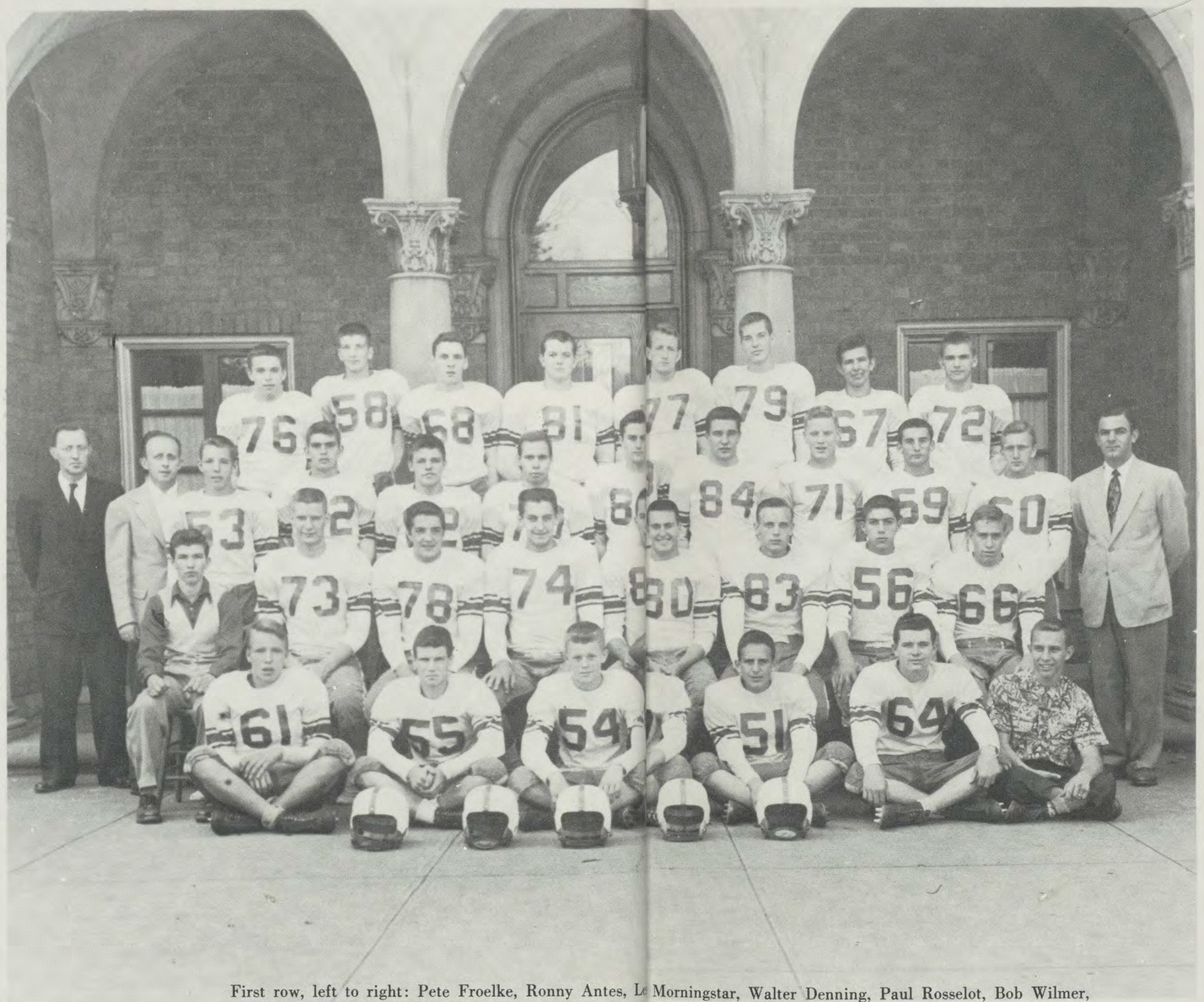

First row, left to right: Pete Froelke, Ronny Antes, L Morningstar, Walter Denning, Paul Rosselot, Bob Wilmer, Hoff, Madaffari, Jerry McGath, Hugh Becker, Gene A Dave Nichting, Bob Tann, Rusty Wilke, Jim Pfirman, Second row: Louis Meinking, Dick Bearman, John Merle Sheard, Coach Joe Iofredo. Fourth row: Joe Vidourek, Bob Singhoffer, Jim Farquis, Jerry Zimmerman, Dick Sheid, George Marischen, Larry Pratt, Jack Seither, Landers, Ronny Armentrout, George Menchen. Third Pat Chaney, Nick Hensler, Fred Meinking, Tom Cox. Bro. Frank Perko, Coach Bob Adams, Benny Rains,

JOHN COX

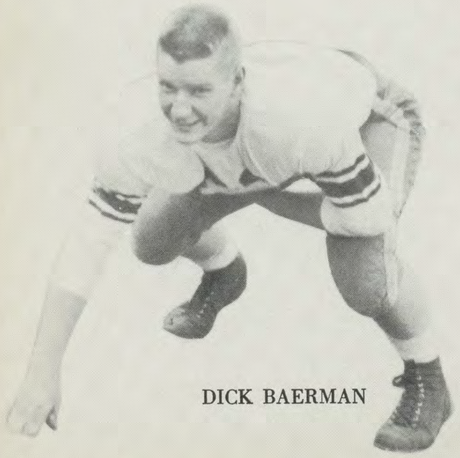

DICK BAERMAN

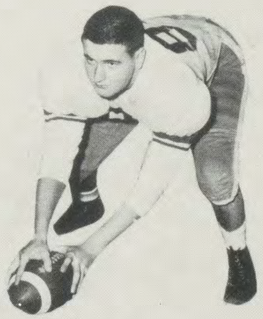

JERRY ZIMMERMAN

One of Farquis's long runs

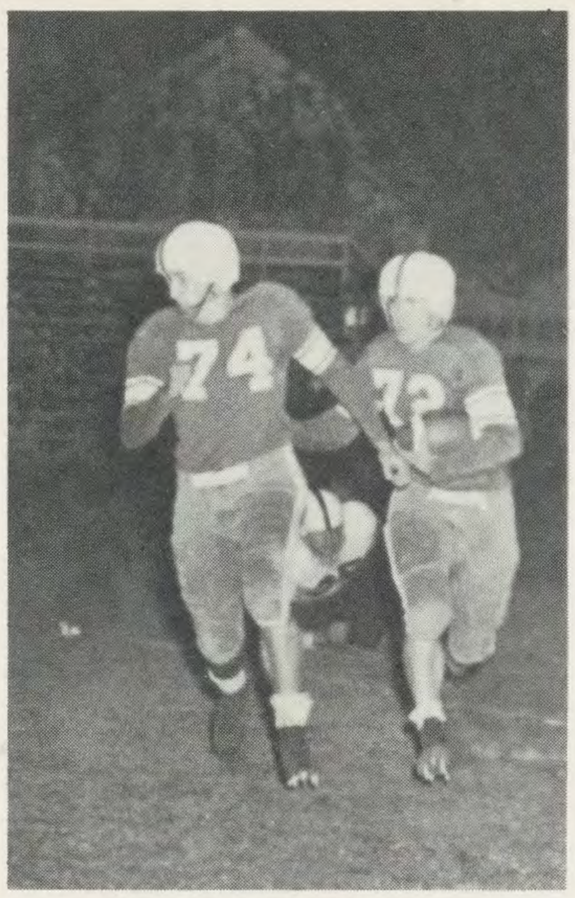

Effective Blocking

Marischen scores six

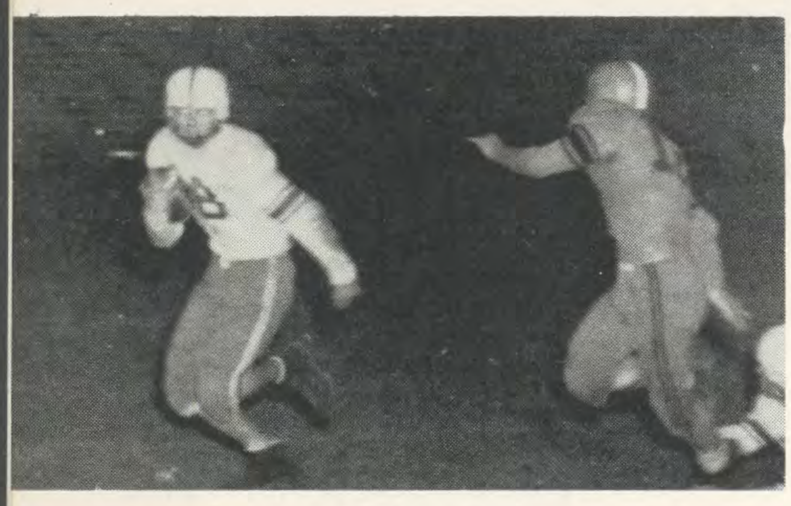

Marischen in the Open

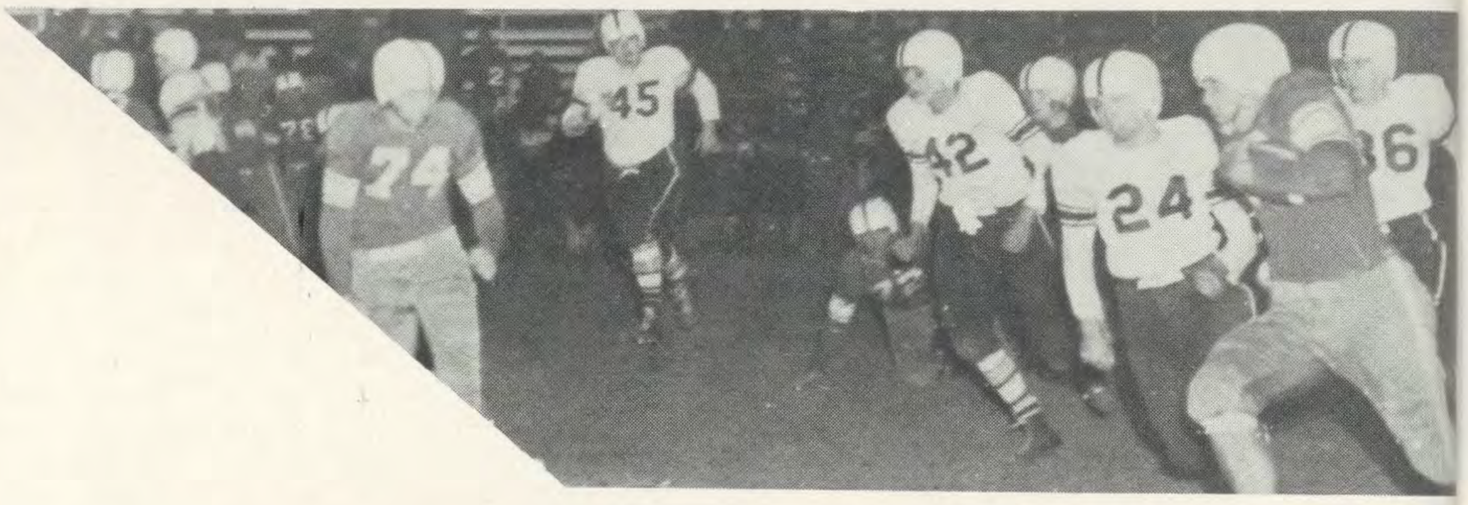

Farquis on the move

Practice makes Perfect

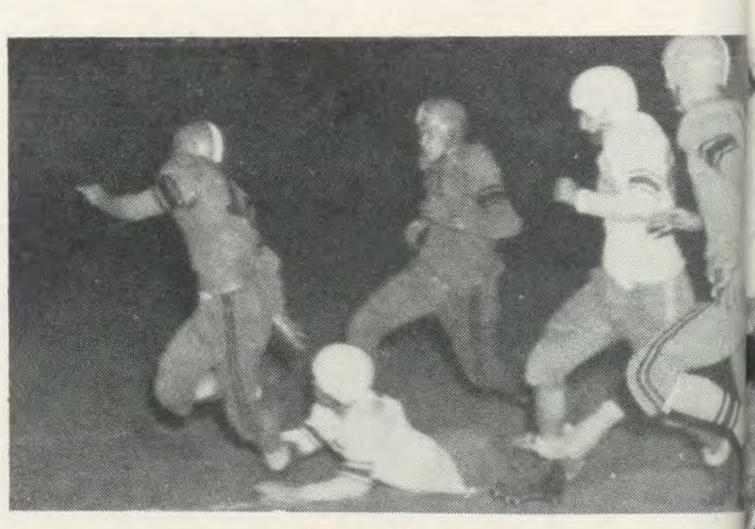

Down but not out

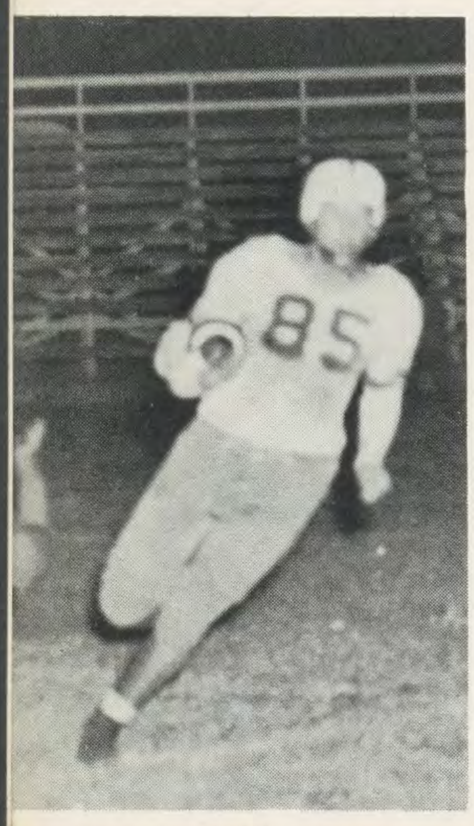

Farquis Scores

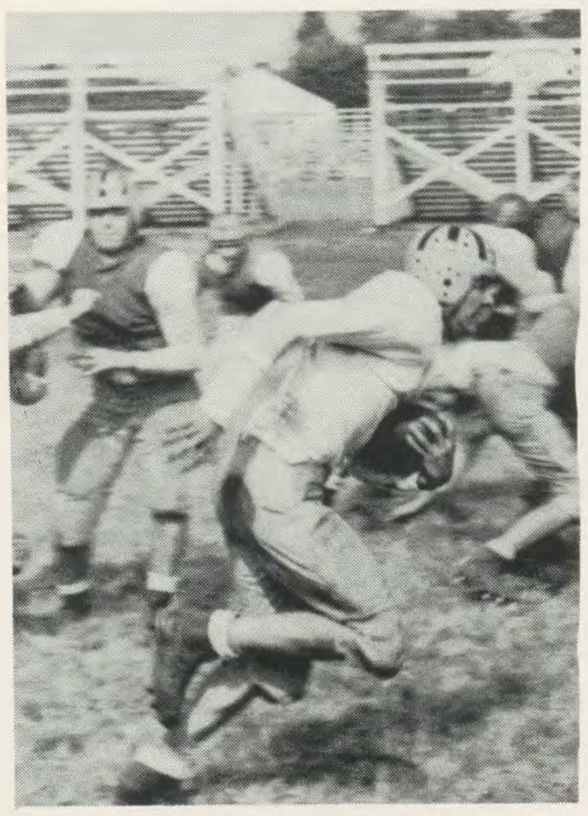

More practice,
More perfect

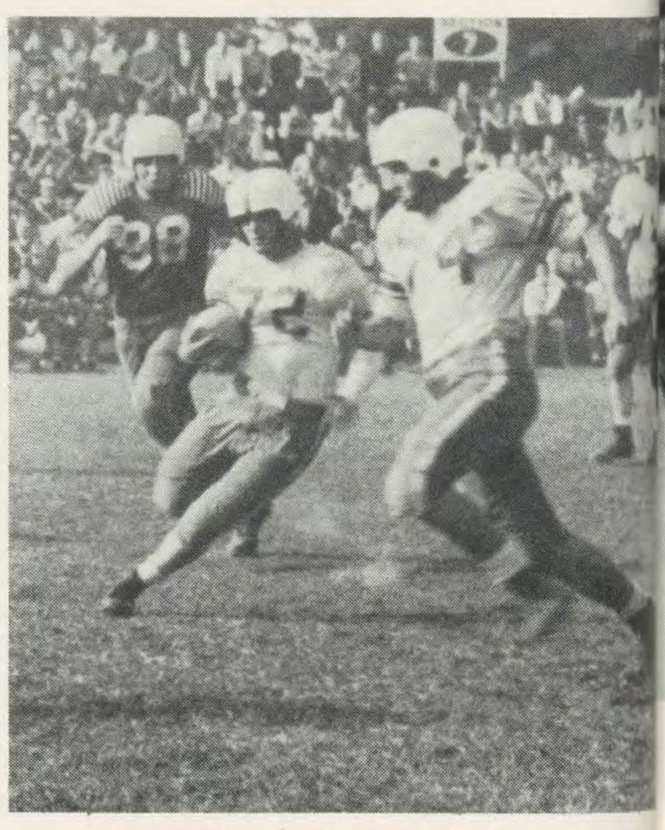

Cox makes needed yardage

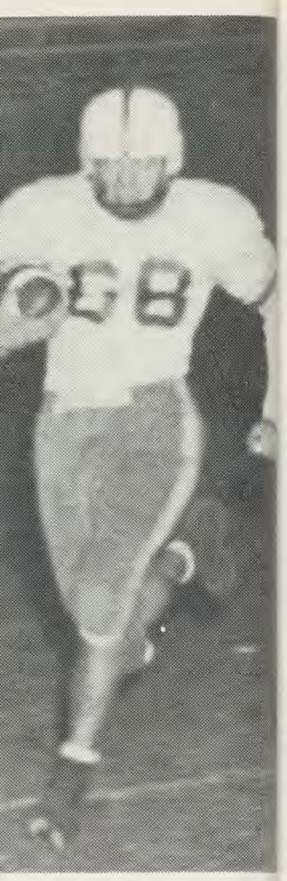

Marischen scores six

move

not out

s needed yardage

GOLF

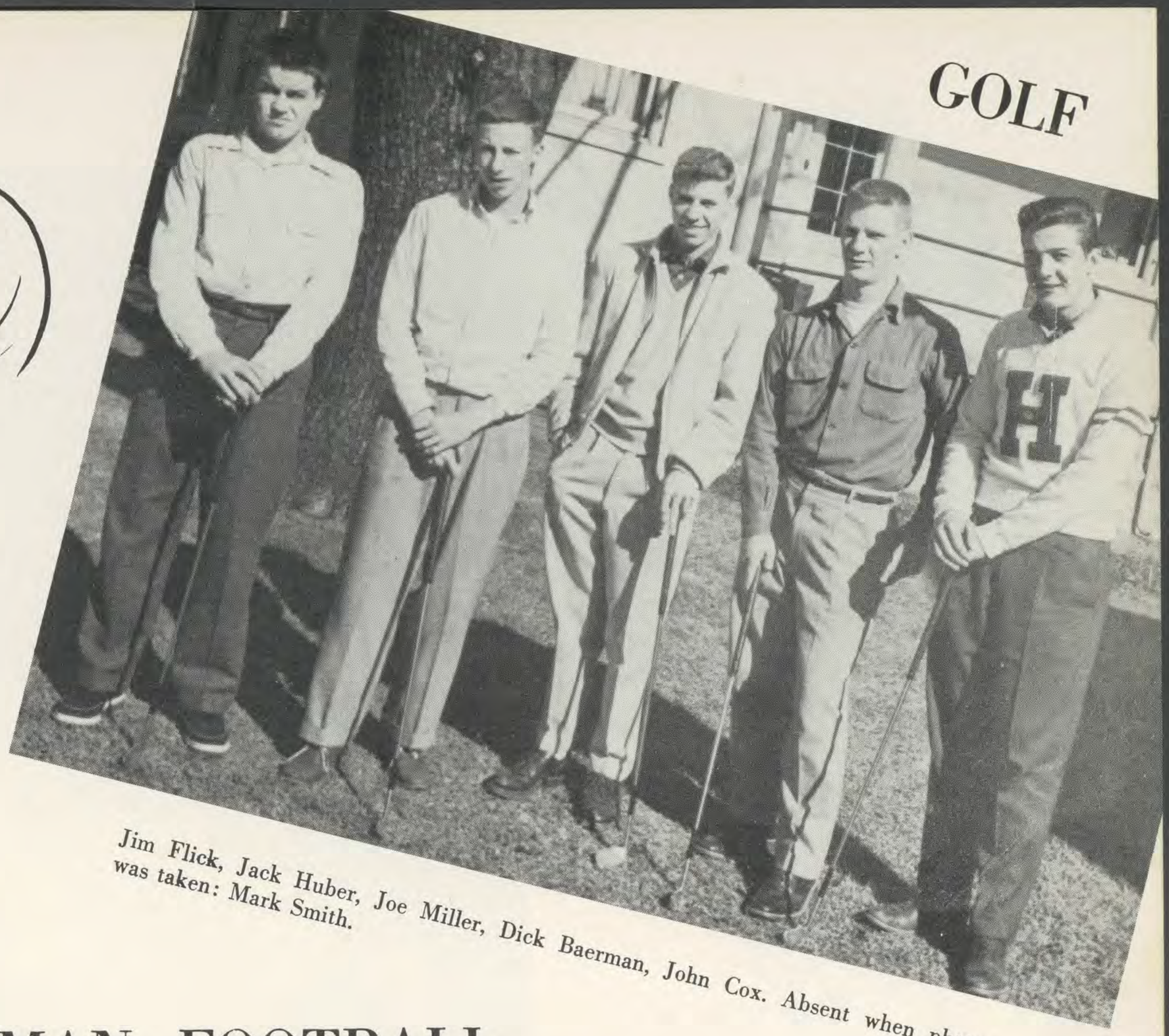

Jim Flick, Jack Huber, Joe Miller, Dick Baerman, John Cox. Absent when photo was taken: Mark Smith.

FRESHMAN FOOTBALL

Left to right: William Spradling, George Brown, Fred Yordy, Denis Lander, Joe Reuman, Roger Ritzie, Don Stuhlmueller, Jack Leahigh, Gregory Webster, James Ketterer.

BASKETBALL CLUB

First row, left to right: Tom Walsh, Sam Arminio, Jim Farquis, Nic Niehaus, Rod McMullen, Doug Beckman, Don Urmston, Jim Pfirman, Maus, George Molinsky, Bob Young. Second row: Rusty Wilke, Ji Coach Joe Iofredo.

BASKETBALL SUMMARY

Rams	68	Piqua	29
Rams	62	Chaminade	41
Rams	61	Wilbur Wright	48
Rams	66	Roger Bacon	58
Rams	85	Campbell Co.	69
Rams	70	Dunbar	43
Rams	51	Seven Mile	53
Rams	62	Franklin	59
Rams	74	Fairfield	45
Rams	60	Newport Catholic	50

Rams	69	Elder	58
Rams	64	Lebanon	51
Rams	85	Canton Central Cath.	63
Rams	74	Columbus Holy Rosary	35
Rams	65	Monroe	55
Rams	62	Akron St. Mary	55
Rams	58	Fairfield	50
Rams	63	Newport Cath.	76
Rams	52	Mariemont	47
Rams	65	Purcell	90

Rams	45	Piqua	37
Rams	23	Chaminade	29
Rams	41	Wilbur Wright	53
Rams	37	Roger Bacon	33
Rams	44	St. Stephen	40
Rams	26	Dunbar	45
Rams	47	Seven Mile	40
Rams	52	Franklin	45
Rams	40	Fairfield	36
Rams	36	Newport Cath.	51
Rams	33	Elder	28
Rams	27	Lebanon	28
Rams	43	St. Peter	45
Rams	53	Monroe	56
Rams	34	Roosevelt	37
Rams	47	Fairfield	29
Rams	32	Newport Cath.	52
Rams	43	Mariemont	34

First row, left t
Timmer, Jack I

JUNIOR VARSITY

First row, left to right: Coach Bob Adams, Bill Fox, Pete Froelke, Dan Hingsbergen, Joe Scrimizzi, Ron Holstein, Dick Glomb, Louis Stoppiello. Second row: Bob Pawlowsky, Kenneth Rieman, Dick Scheid, Dave Nichting, Warren Rosendahl, John Vidourek.

CHEERLEADERS

Rams	32	Roosevelt	40
Rams	42	Freshmen	40
Rams	30	Roger Bacon	63
Rams	31	Lebanon	44
Rams	67	St. Rita	51
Rams	47	Purcell	81
Rams	31	Monroe	63
Rams	46	Fairfield	42
Rams	66	St. Rita	76
Rams	49	Wilson	50

First row, left to right: Tom Stowe, Wally Herzog, Steve Botos. Second row: Judy Lamke, Joretta Timmer, Jack Leahigh, Susan Stricker, Gael Smith.

FRESHMAN BASKETBALL SQUAD

First row, left to right: Jerry Fritz, Don Stuhlmueller, Tom Morscher, Paul Osborne, Jay Fischer, Ralph Flick, Bob Rieman, Tom Ryan. Second row: Wally Hilz, Roger Ritzie, Bill Spradling, Fred Yordy, Dick Wagner, Leonard Tripoli, Manager; Sam Alexander.

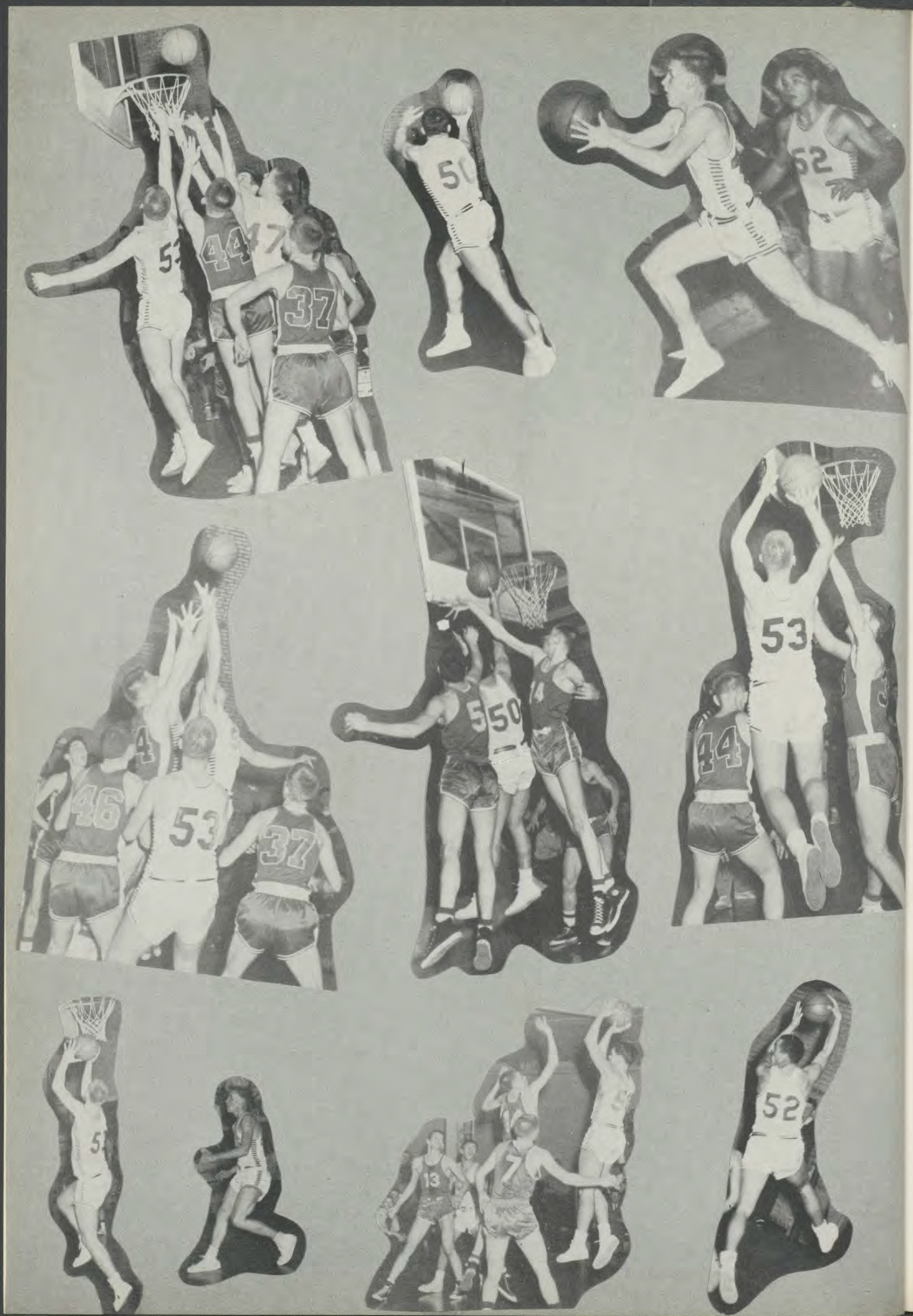
44
37
50
52
53
46
53
37
50
44
53
52

Activities

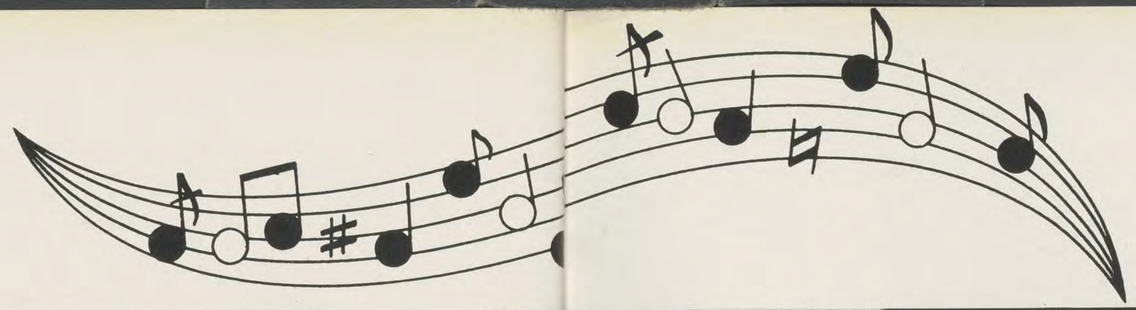

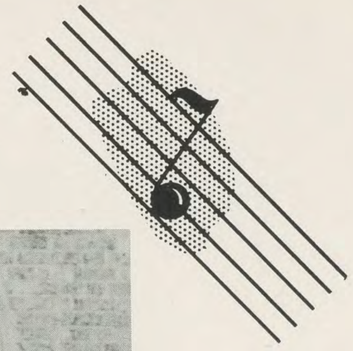

Music for the Athletic contests, concerts, and parades of Hamilton is the contribution of the band to school and city. Their repertoire includes spirited marches, popular melodies, novelties, and concert overtures. Their appearance at the athletic contests has added great spirit and enthusiasm.

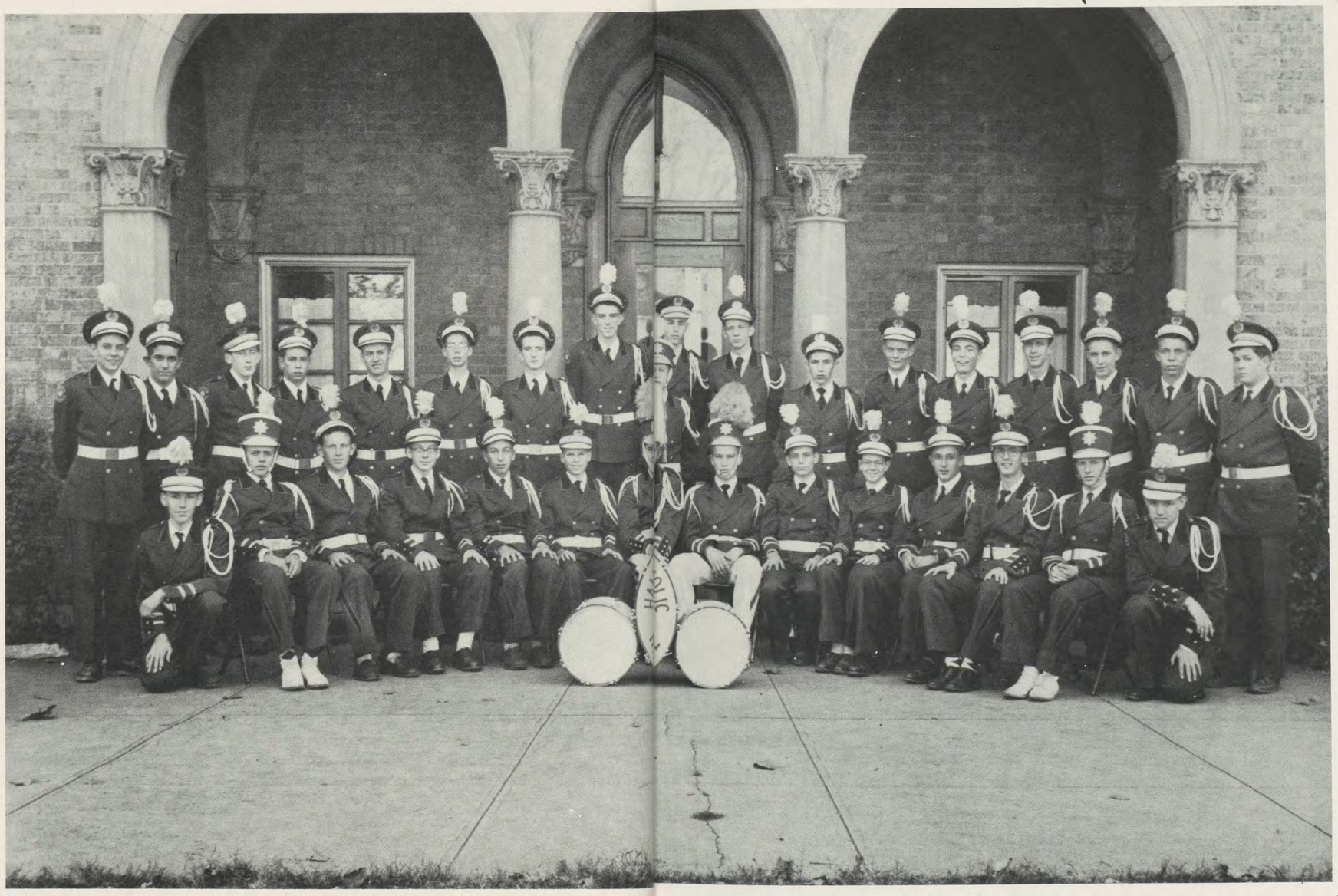

A band at Hamilton Catholic would be quite impossible were it not for the aid of the Father's Club, the generosity of Mr. Clarence Wehr and the unceasing efforts of Bro. John Keegan, their capable director. A vote of thanks to these and the music teachers is certainly in order.

First row, left to right: Bill Lenihan, Carol Fike, Jim McGrath, Edward Wagner, Don Rigling, Don Becker, Bill Ludeke, Dick Fischer, Ronny Knapp, Ronny Roesch, Kenny Ebbing, Pete Groh, Tim White, Louis Burke, Charlie Ostendorf. Second row: Bob Beer, Tom Amiot, George Secrest, Joe Marr, Frank Foley, Gerald Suedkamp, Frank Partee, Walter Bell, Joe Rathburn, Dick Schauerte, Victor Haight, John Lenihan, Ken McElfresh, George Steiger, Dave Stock, Ramon McElfresh, Paul Osterberger, George Brown.

Absent when picture was taken: Don Beer, Jim Imfeld, Bob Tann, Paul Reuter, Ed Ely.

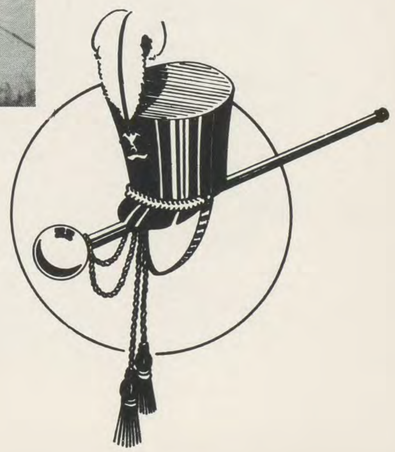

SENIOR BAND

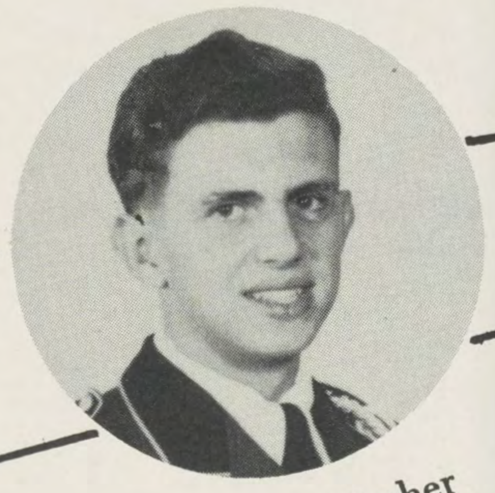

Dick Fischer

Walter Bell

Jim Imfeld

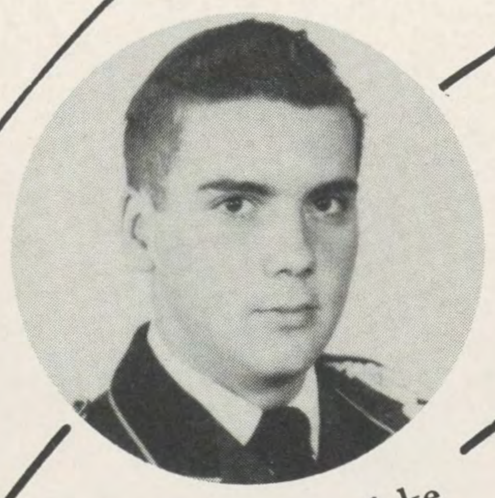

Bill Ludeke

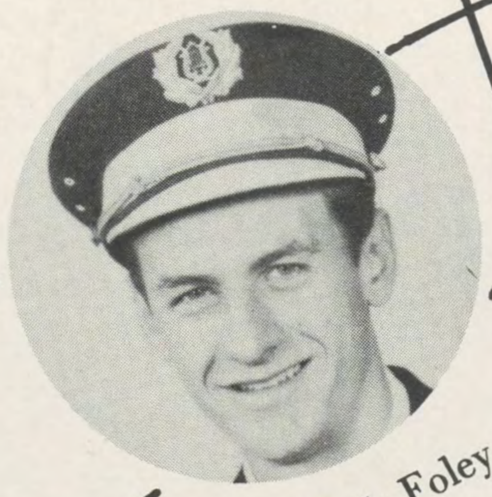

Frank Foley

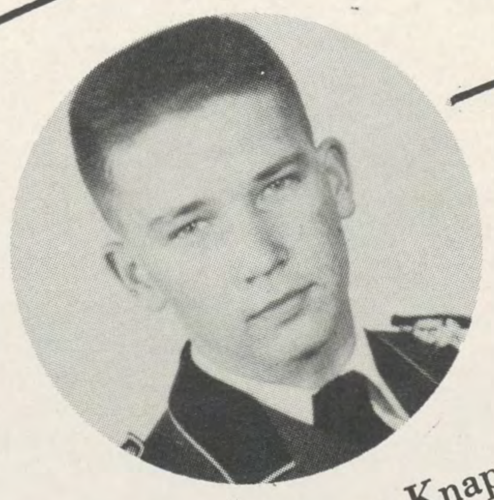

Ronny Knapp

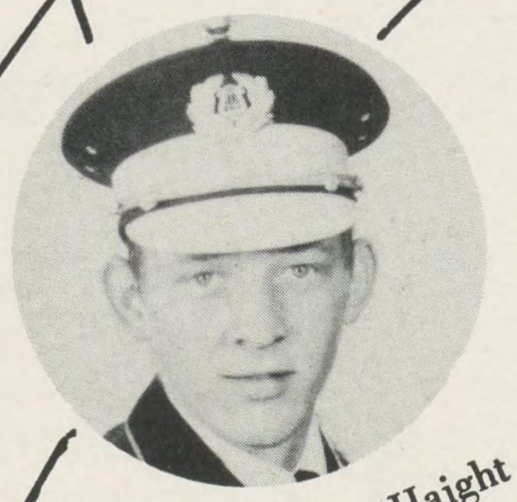

Victor Haight

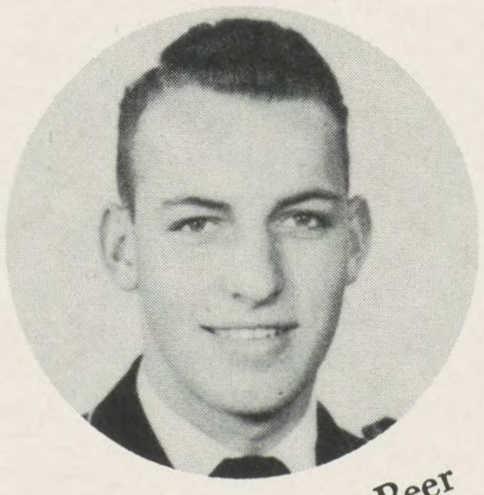

Don Beer

ck Fischer

Knapp

CHEERLEADERS

JANET WIMMER

TONY LOTTA

NANCY SCHAWE

DON DICKMAN

WALLY HERZOG

PATTI MEYERS

HOMECOMING

CAROL DURBIN
QUEEN

BARBARA MONTGOMERY

CAROL GOELLER

GAIL MENSE

PAT RICHTER

PRAY
THE ROSARY
IN OCTOBER

THE RECORDER

BEAT
ROGER BACON

Vol. XXVIII. No. 1 | CATHOLIC HIGH SCHOOL, HAMILTON, OHIO | Wednesday, October 15, 1953

306 Students Enroll At Hamilton Catholic High

WRITING STAFF

Left to right: Tony Lotta, Jim Messacar, Ron Armentrout, Jim Imfeld, Jack Huber, Ed Schmidt, Tony Donovan, Dick Fischer, Wally Sheyer, Don Dickman.

Many Improvements Made: Six New Memb

On September 8, the doors of Catholic High School swung wide to welcome its three hundred and six students for the 1953-54 school year. Seventy-nine of that enrollment made up the incoming freshman class while the remainder of that number were students returning to complete the four year sojourn of their high school career.

The student-body was pleasantly surprised, upon entering the halls of C.H.S., to find that over the summer many changes had taken place. Thanks to the Board of Pastors and the Faculty all of the rooms had been repainted, each in a different color. Thanks to the Mother's Club, we were very much surprised to find that the floors in the lower corridor had been tiled while many of the rooms were outfitted with new cold cathode lighting that is about five times as bright as the old fixtures, allowing better visibility.

Jack Huber
Co-Editor

Our new basketball and assistant football coach is Mr. Joseph Iofredo, who comes from Chaminade, Dayton. He replaced Mr. Jack Castignola, who is now head coach of both basketball and football in Monroe, Michigan.

First Friday Program Started At C.H.S.

This year the Faculty is experimenting with a new program which will give the student body a chance to go to confession and receive Holy Communion more often. Every First Friday the student body will have a chance to go to Mass and receive Holy Communion. The Thursday before each First Friday the four classes will be given a chance to go to Confession in turn at St. Stephen's, where Confessions will be heard. Three priests from Catholic High and one from St. Stephen's will be available. After each class has finished going to Confession, the rosary will be recited together before the Blessed Sacrament exposed on the altar.

On First Friday the students will meet at school as usual. Then they will go to church at nine o'clock. After church the boys who didn't receive Communion will return to their respective classrooms for a study hall. Meanwhile the boys who received Communion may go up town for breakfast or pack their lunch and take it to the coke room in the basement. Classes resume at ten o'clock.

BAND NEWS

Hamilton Catholic High School has lost its capable band director, Bro. Raymond Glemet, but has gained another equally capable director, Bro. John Keegan. Much is owed to Bro. Raymond for his untiring efforts which have resulted in the building of the band to its present status. To Bro. Raymond the band members say thank you and to Bro. Keegan they say, welcome.

Two weeks before the official opening of school the members of the band were busily engaged in rehearsals. The band members with Bro. Keegan have put in many long hours, every activity period plus one night a week for rehearsal. These many rehearsals have made possible the fine half-time show.

To date the band has made three public appearances. It's first appear-

Ron Armentrout
Co-Editor

C.H.S. Represented At 'Christian Living Project'

C.H.S. was represented at Glenmary's "Christian Living Project" by three seniors, Ron Armentrout, Bill Ludeke, and Don Dickman. Among other schools represented were Purcell, St. Xavier, and Roger Bacon. The purpose of the project was to show the boys how they should live as Christians. The project was held at a small country mission in Hunter's Valley, near Dungannon, Virginia.

The boys worked as a team, making trails, setting up shelters, and making their own meals. The religious activities of the day included Mass and Communion in the morning, and two instructions, one in the afternoon and one in the evening along with Rosary. Before retiring for the night the fellows got together for general campfire, which included stories, songs, and skits. During their stay in Virginia the boys also visited the poor and climbed some of Virginia's mountains.

On the final night of the project each boy dedicated himself to the Christian cause by making himself a total gift to God. Everyone seemed to benefit from his experience with the missioners and many new friends were made.

Sodality Organizes

The Sodality is an organization formed in the school for any boy who wishes to better his spiritual outlook on life. The first sodality meeting was held September 22, 1953, and it started off with a movie. The movie was about two famous shrines, one Our Lady of Walsingham in England and the other Our Lady of the Cape in Canada. At the first Sodality meeting there were over forty boys in attendance, representing the sophomores, junior, and the senior classes. Later an organizational meeting will be held for freshmen interested in joining the sodality.

The senior class sodality will be moderated by Father Frank Kenney, S.M. The junior sodality will be moderated by Brother Charles Landin. The sophomores by Bro. John Neuhertz, and the freshmen by Brother Thomas Doyle.

Mothers and Fathers Hold Meetings

The Hamilton Catholic High Mother's Club held its first meeting of the school year Wednesday night, September 16th. and 7:30 to 8:15. Each teacher received the mothers in his respective home room. At 8:15 the business meeting was opened with a prayer led by the Principal, Brother John Strickroth. The President, Mrs. McMullen welcomed the new members who were sent special letters of invitation composed by Mrs. Walter Herzog. After the faculty members were introduced by Brother John, Mrs. Helmud Schmidt read the constitution and minutes. Following were the reports of the committees, one of which was the nominating committee headed by Mrs. Julius Hilz. The election of officers was then held.

The results of the election were as follows: Mrs. Stephen McMullen was re-elected president; Mrs. Raymond Schwegman, vice-president; Mrs. Norman Dickman, secretary; Mrs. Raymond Beere, treasurer; Mrs. George Brown, auditor.

After arrangements for the "$1000 Bond Raffle" were made, the program was concluded with refreshments. The next Mother's Club meeting is scheduled for Wednesday, November 4.

* * *

The Hamilton Catholic High School Father's Club held their first meeting of the current school season in the school library. President Warren Rosendahl presided over the group, which voted to pay the traveling expenses of the band to all football games played away from home. During the meeting Principal, Brother John Strickroth, introduced the faculty and delivered a short talk on the part parents play in the school life of their children.

Officers for this school year are: President, Mr. Warren Rosendahl; vice-president, Mr. Julius Hilz; secretary, Mr. Walter Heerzog; and treasurer, Mr. Frank Wilke.

Retiring officers are: Mr. Stephen O'Donnell, president; Mr. Carl White, vice-president; Mr. Elmer O'Dell, treasurer; and Mr. John Suedkamp, secretary.

Class Presidents Chosen by Students

Sitting, left to right: Ralph Flick, Tom Fredericks, Ronny Gardner. Standing: Tom Amiot, Tom Mercer, Art Traub. Tom Steelman, Ken Christ, Wally Herzog.

High
Made:

uber
ditor

all and assistant
. Joseph Iofredo,
aminade, Dayton,
k Castignola, who
of both basketball
roe, Michigan.

etings

s for the "$1000
nade, the program
refreshments. The
meeting is sched-
, November 4.

*

holic High School
heir first meeting
ol season in the
ent Warren Ros-
the group, which
veling expenses of
ball games played
uring the meeting
John Strickroth,
ty and delivered
art parents play in
eir children.

school year are:
arren Rosendahl;
ulius Hilz; secre-
eerzog; and treas-
ke.

re: Mr. Stephen
Mr. Carl White,
Elmer O'Dell,
John Suedkamp.

dents

ANNUAL STAFF

Dick Fischer, Jack Huber, Tony Lotta, Ronnie Armentrout, Paul Osterberger, Dick Trauthwein, Jim Messacar, Ronnie Knapp, Ray Heit, Victor Haight, Don Dickman, Don Beer.

Front row, left to right: Steve Botos, Tom Steelman, Mike Crosby. Second row: Sam Alexander, Len Tripoli, Tom Marschen, Parnel McGreevey, Ed Ely, Jay Fischer, Ed Schmidt, Art Traub, Joe Donohue, Don Stumueller, Bill Madaffri.

First row: Ronald Holstein, Sam Torello, Mark Smith. Second row: John Vidourek, Dick Glomb, George Meece. Third row: Doug Beckman, Warren Rosendahl, Bob Stehlen, David Schmidt.

The Sodality of the Blessed Virgin is one of the most, if not the most important student organization in the school. Although it is dedicated principally to promoting the spiritual welfare of the school as well as the individuals in the school, it does not exclude any interest of the school—be it scholastic, athletic, cultural or purely social.

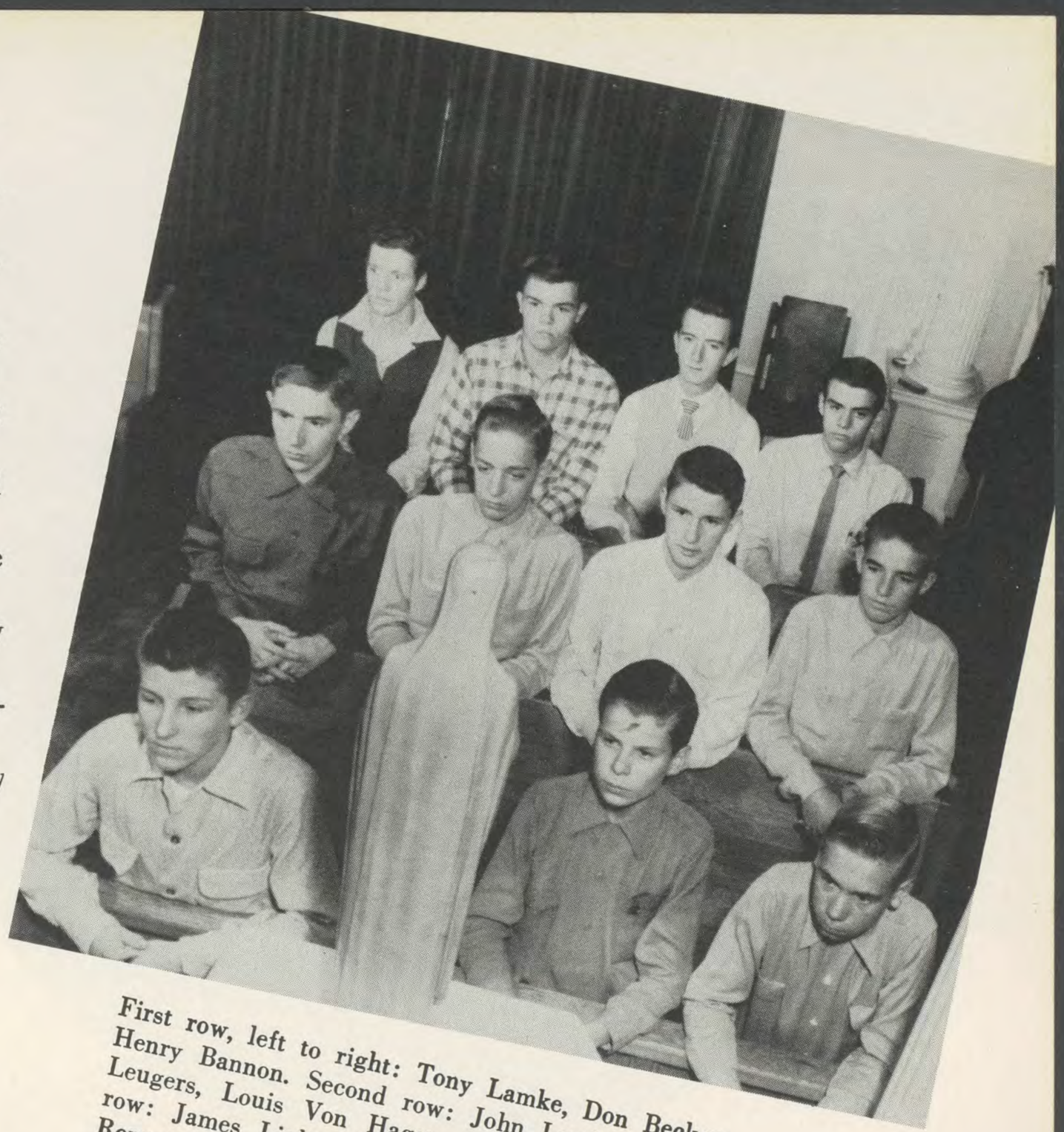

First row, left to right: Tony Lamke, Don Becker, Henry Bannon. Second row: John Lenihan, Wally Leugers, Louis Von Hagen, Tom Leugers. Third row: James Lightfield, Tom Mick, Frank Partee, Ronny Baker.

First row, left to right: Ray Heit, Joe Miller, Dick Trautwien, Jack Larkin. Second row: Ronny Armentrout, Jim Messacar, Don Dickman, Jim Imfeld, Tony Lotta. Third row: Tom Walsh, Ronny Knapp, George Molinski, Bob Young, Victor Haight, Jack Huber.

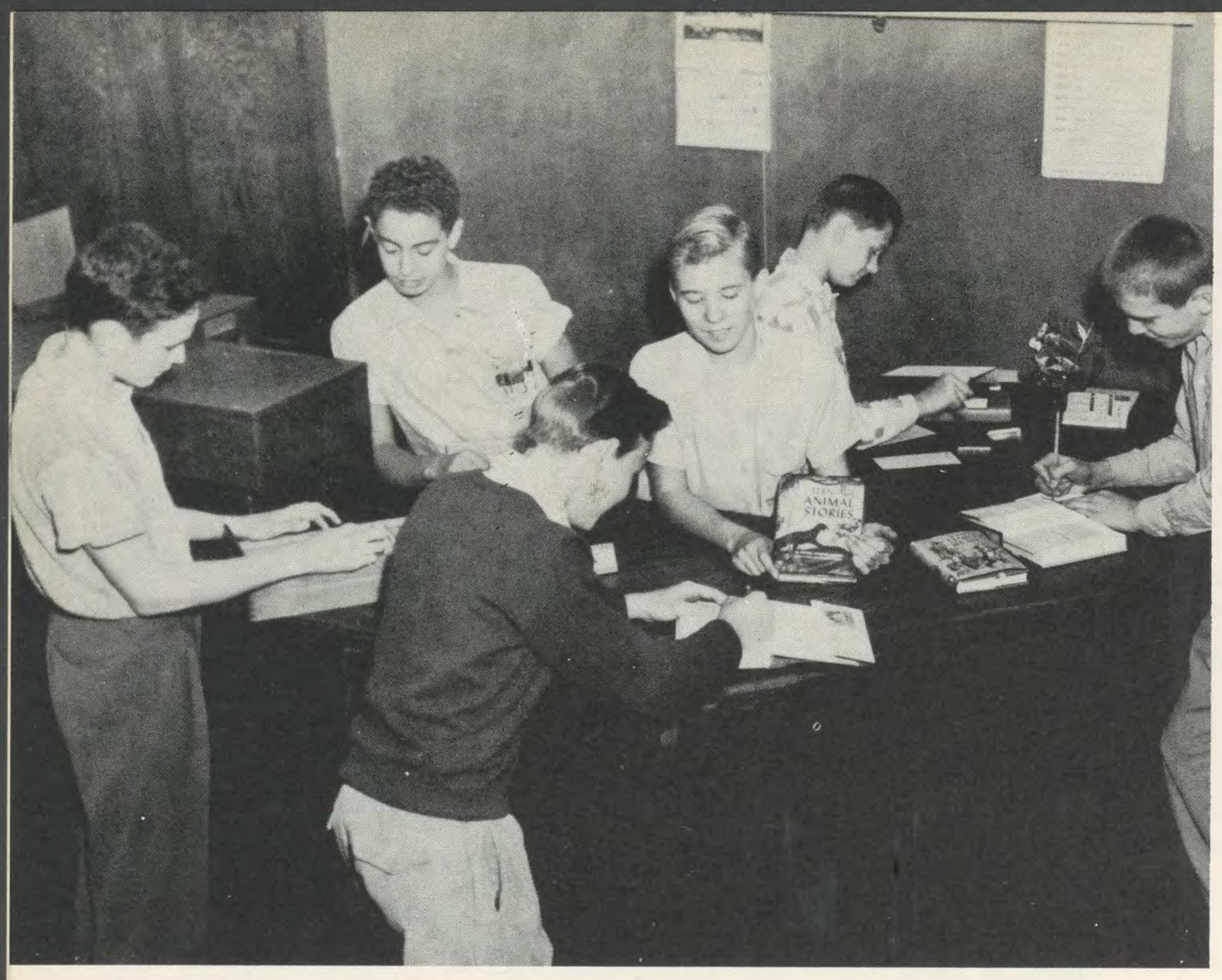

LIBRARIANS—Larry Tripoli, Mike Crosby, James Erion. Missing when picture was taken: Gerald Fritz, Edward Ely.

LIBRARY

The 53-54 S
Hamilton Cath
the best in th
Under the ca
its President,
council has w
mote improve
school.

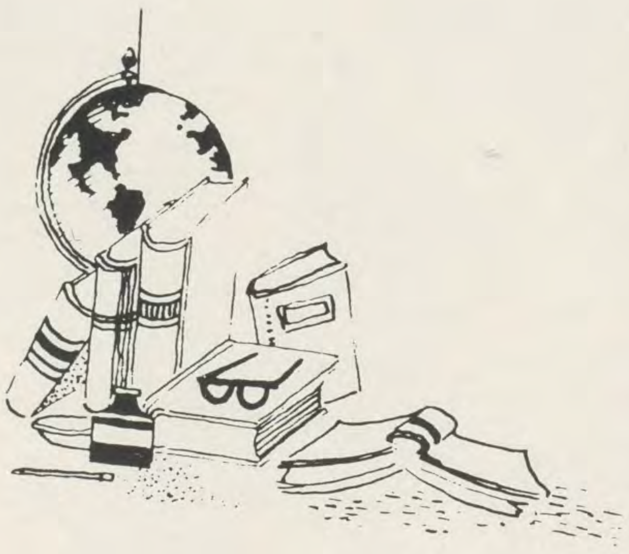

Center: Bill Ludeke waits on Merle Sheard and Dave Nichting.

The 53-54 Student Council of Hamilton Catholic High is one of the best in the school's history. Under the capable leadership of its President, Bill Ludeke, the council has worked hard to promote improvements in and about school.

Left to right: George Molinsky, Secretary; Bill Ludeke, President; Ronny Baker, Vice President.

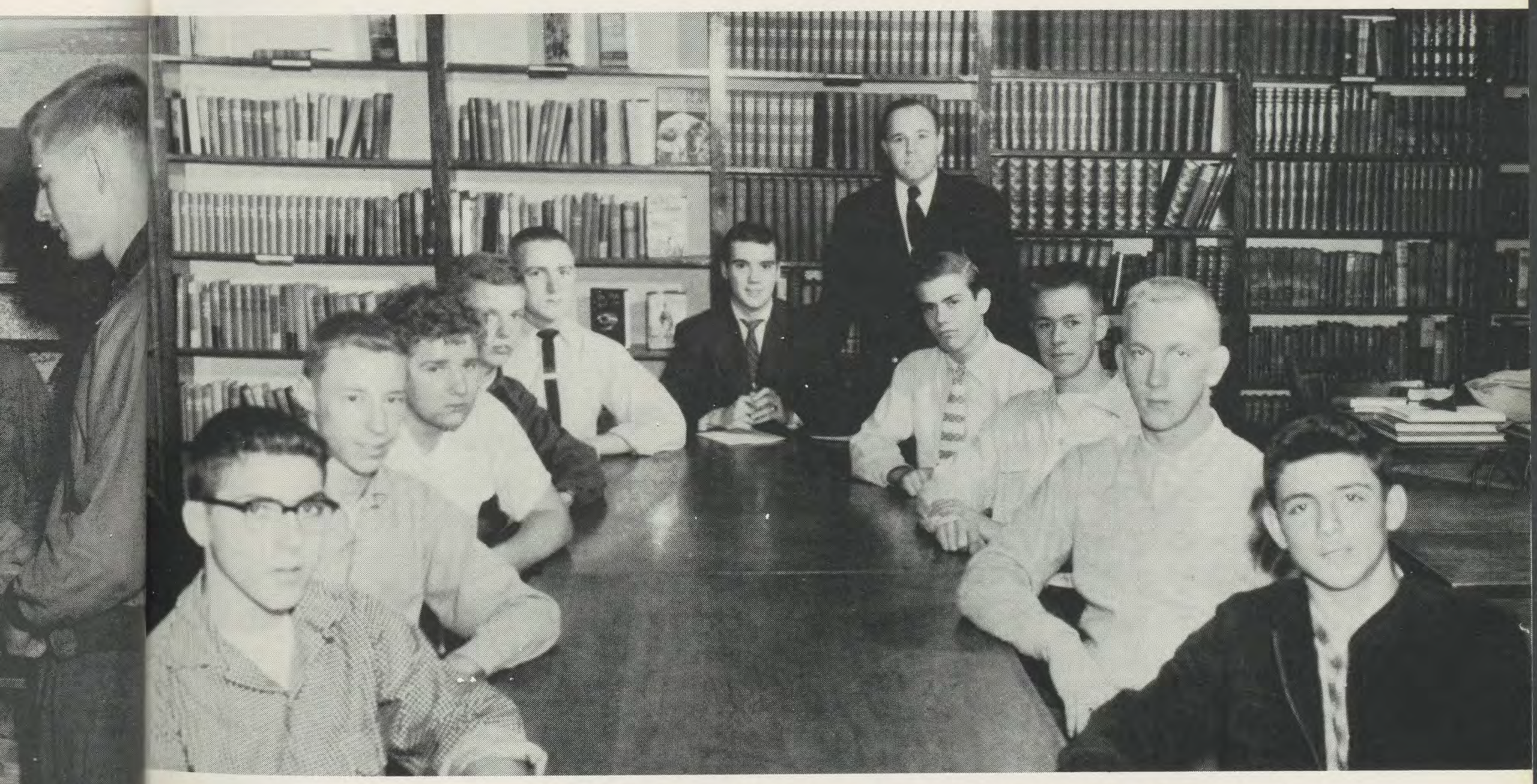

Head of table: Bill Ludeke. Bro. John Strickroth, Geo. Molinsky. Left side: Ed Schmidt, Tom Geisler, Jack Huber, Ronny Amentrout. Right side: Ronny Baker, Doug Beckmen, Nick Maus, Dick Donahue. Missing when picture was taken: Larry Pratt.

DADS' CLUB—Left to right: Mr. Julius Hilz, Mr. Carl White, Mr. Warren Rosendahl, Mr. Frank Wilke.

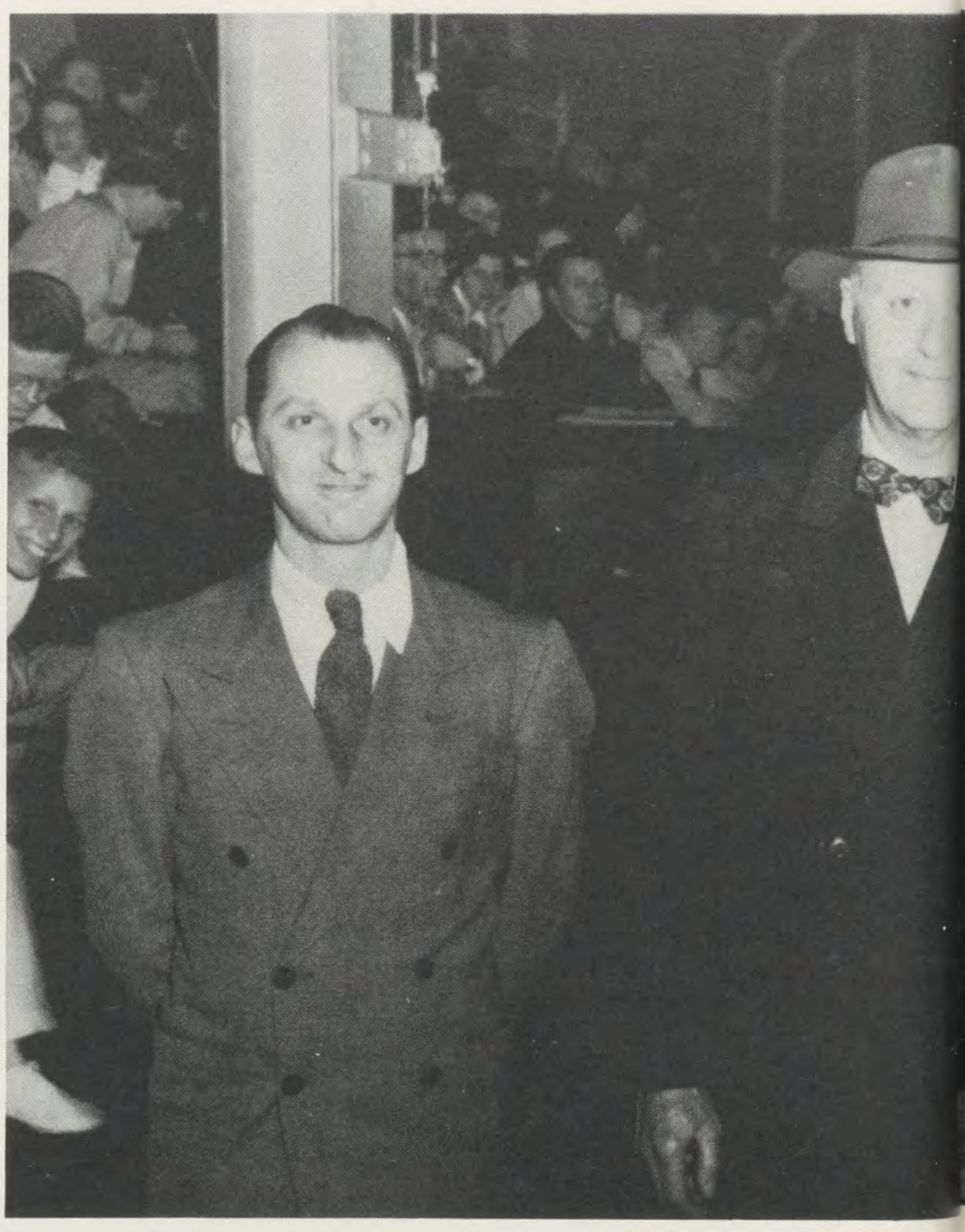

CATHAM CLUB—Left to right: Mr. Walt Bonner, Mr. Gil Grevey.

Mr. Tom Jackson

MOMS' CLUB—Left to right: Mrs. Raymond Schwegman, Mrs. Norman Dickman, Mrs. Raymond Beer, Mrs. Stephan McMullen.

ner, Mr. Gi

Mr. Tom Jackson Mr. Martin Cooney

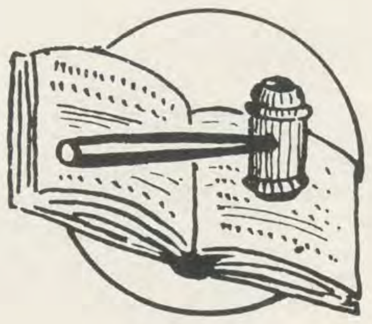

CHRISTMAS CRIB

Compliments of:

Hamilton Retail Fuel Merchants Association

CHRISTMAS at CATHOLIC HIGH

Compliments of:

Hamilton Automobile Dealers Association

12th Night Ceremony Closing Holidays

SUZANNE SCHWARTZ TONY LOTTA

Advertisers

YOUNG MEN

Make a contract with a bank as soon as possible
for the following reasons:

1. To be in touch with valuable sources of business information.
2. To establish credit.
3. To receive help and credit.
4. To build reserve funds that you can use to advantage.

THE BANKS of HAMILTON

THE CITIZENS SAVINGS BANK & TRUST COMPANY

FIRST NATIONAL BANK & TRUST COMPANY

SECOND NATIONAL BANK

IMFELD
MUSIC STORE

122 High St. Hamilton, Ohio

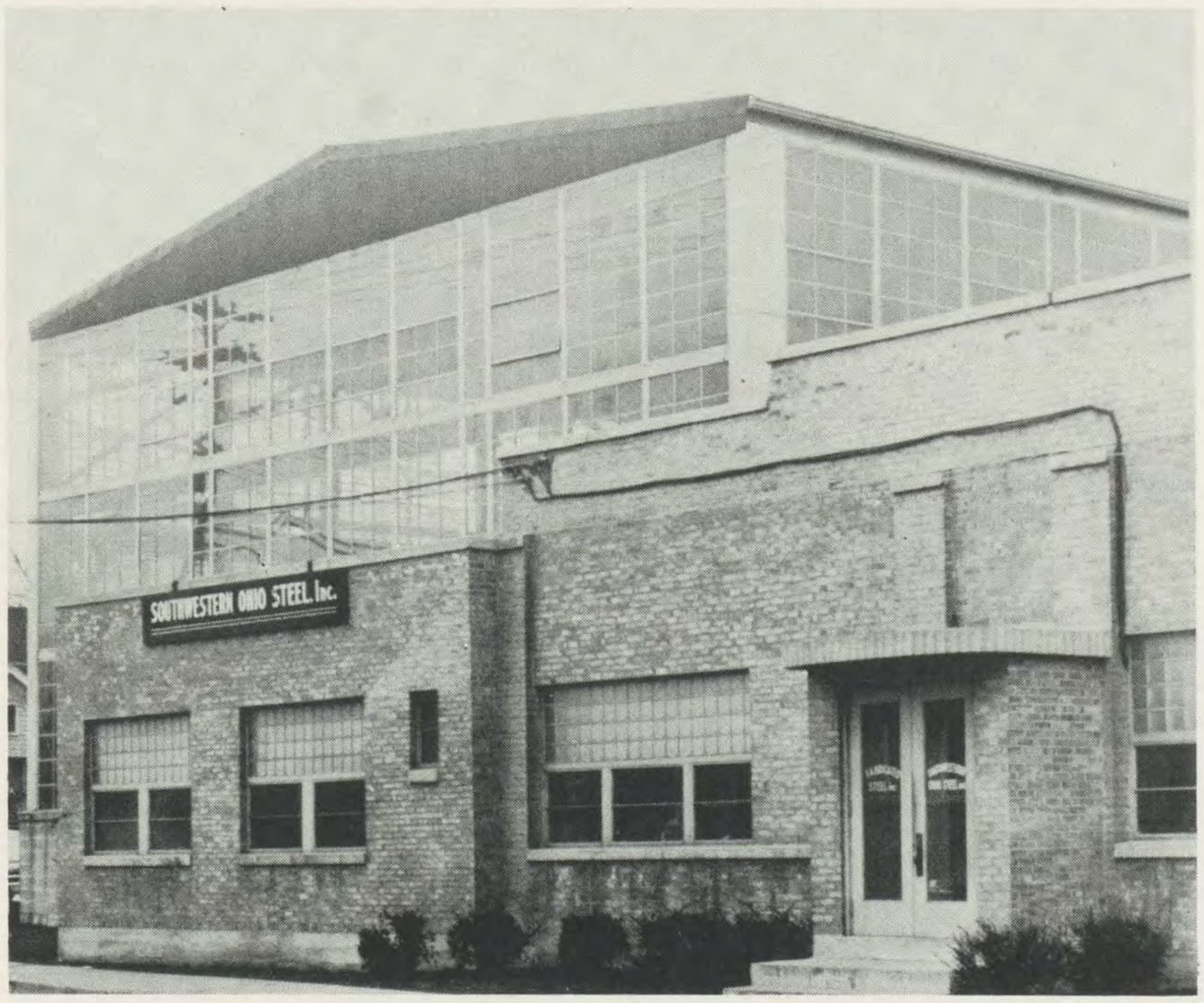

SOUTHWESTERN OHIO STEEL INC.

Belle Avenue Hamilton, Ohio

R C A Estate

GAS and ELECTRIC RANGES
A Radio Corporation of America Subsidiary
Hamilton

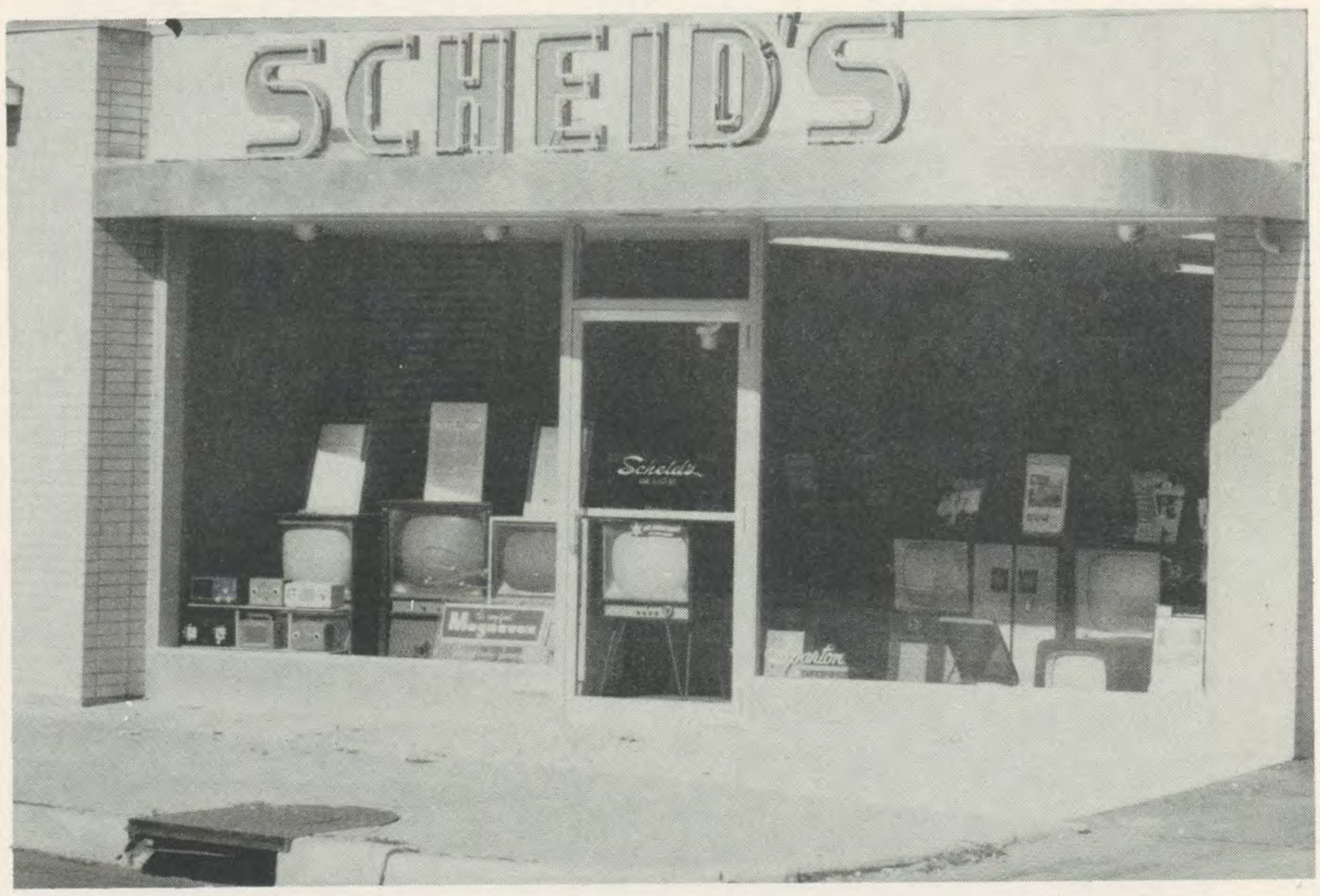

SCHEID'S APPLIANCES

Hamilton's Exclusive
Sparton and Magnavox Dealer

Frigidaire
Appliances

426 Main St. 3-3751

HAMILTON WORKS—BALDWIN-LIMA-HAMILTON CORPORATION, HAMILTON, OHIO

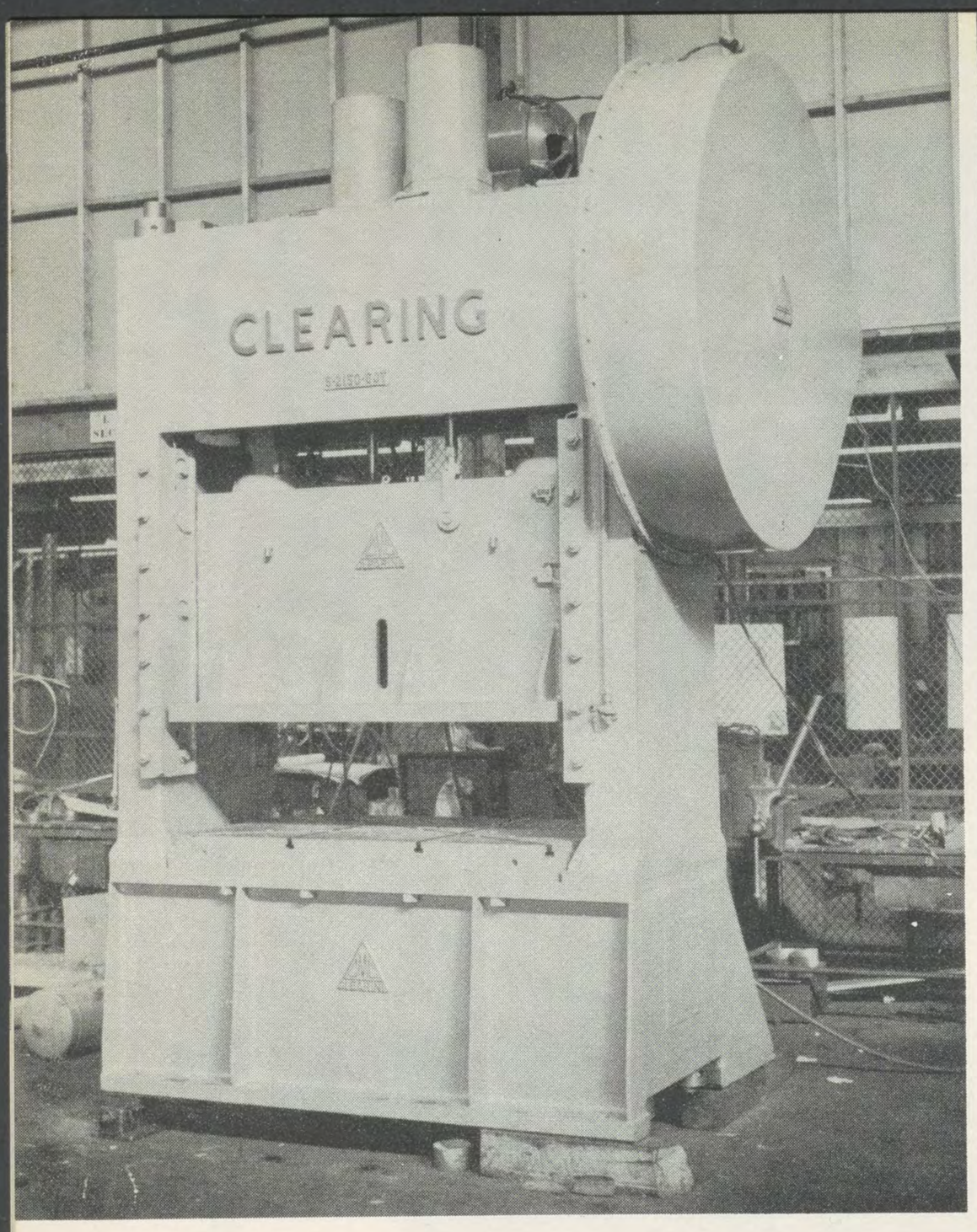

The above photo shows a 150 ton straight side press built in our Hamilton Plant. This type of press is used in the manufacture of many household items, such as refrigerators, stoves and kitchen cabinets.

CLEARING MACHINE CORPORATION

CHICAGO, ILL. HAMILTON, OHIO

MANUFACTURERS OF CLEARING PRESSES

The Way to Efficient Mass Production

Congratulations
Class of '54
COMPLIMENTS
of

HAMILTON DRUGGIST ASSOCIATION

Best Wishes to the "Class of '54"

Crystal Bar

MR. AND MRS. NICK BONEKOWSKI

1936 Pleasant Ave. Hamilton, Ohio

Compliments of

HAIR – HETTERICH & SIEGEL

Architect – Engineer

Anthony Wayne Bldg. Hamilton, Ohio

WALTER R. HAIR RALPH H. HETTERICH WM. A. SIEGEL

A. I. A.

Members of the American Institute of Architects

GEO. KREBS & SONS

Furniture

3rd and Court Sts. Hamilton, Ohio

Success to the "Class of '54"

AMERICAN BLUEPRINTING CO.

311 Court St. Hamilton, Ohio

Junior Prom '53

WMOH
AM & FM
1450 KC
103.5 MC

RAY MOTLEY
Sports Director

BOB ODSON
General Manager

First with the News
in Hamilton

IN APPRECIATION

The members of the annual staff wish to express their thanks to all those who helped make this a reality, especially . . .

GUIDO TERZO STUDIOS
ADVERTISERS and PATRONS
BRO. CHARLES LANDIN
JOURNAL NEWS CO.
BAKER STUDIOS
MISS THELMA FRANCIS
MARY JANE GETZ
JOHN WELLES

Strad Music Company

Everything Musical

Phone 3-5887

Open Evenings

Congratulations to The Class of 1954

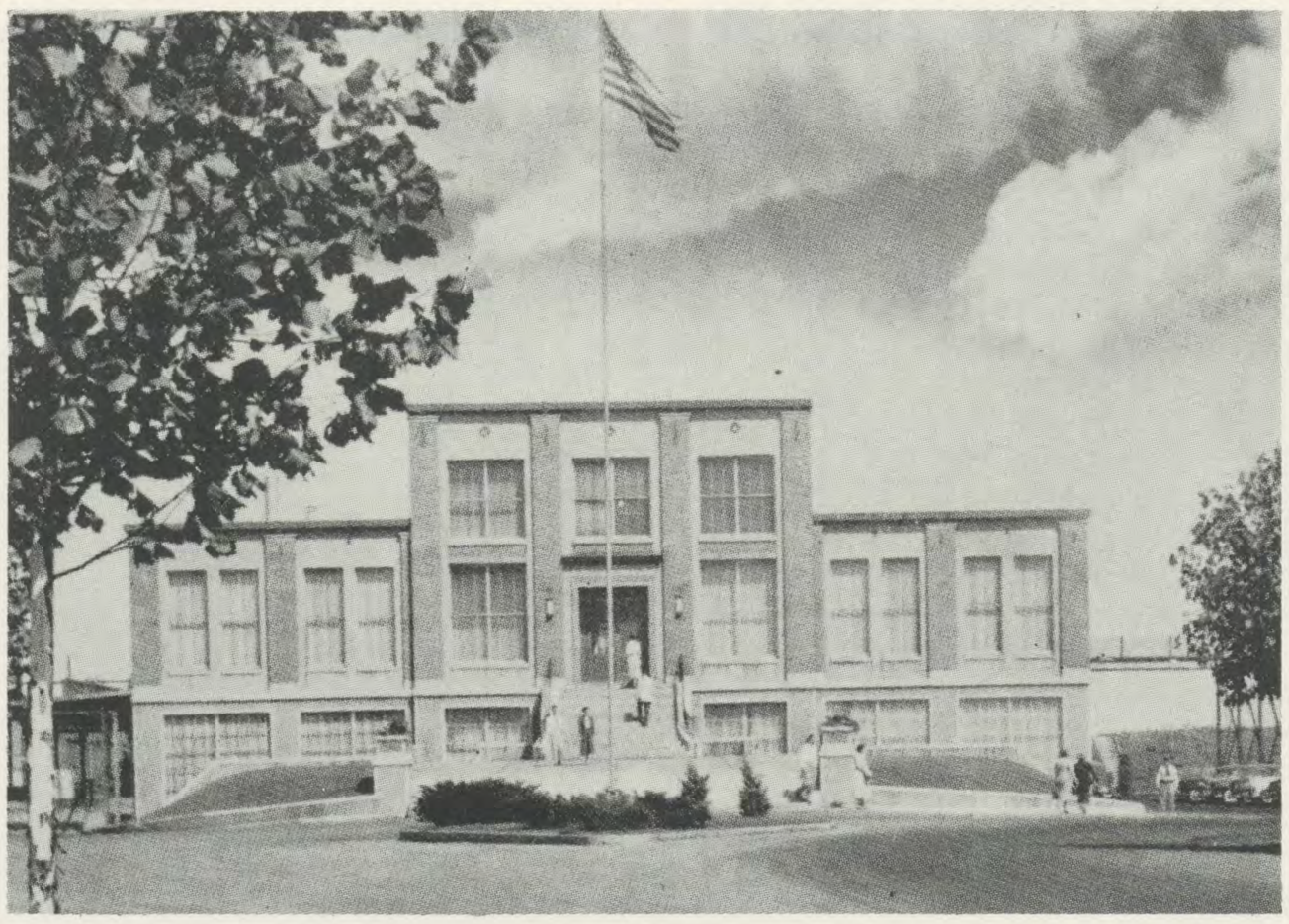

BENDIX AVIATION CORPORATION

Hamilton, Ohio

SEARS ROEBUCK & CO.

210 So. 2nd. St. Hamilton, Ohio

BEST WISHES FOR
YOUR FUTURE

THE SAVINGS AND LOAN ASSOCIATIONS of Hamilton

LESHNER'S COTTON MILL STORE

336 S. 3rd Street Hamilton, Ohio

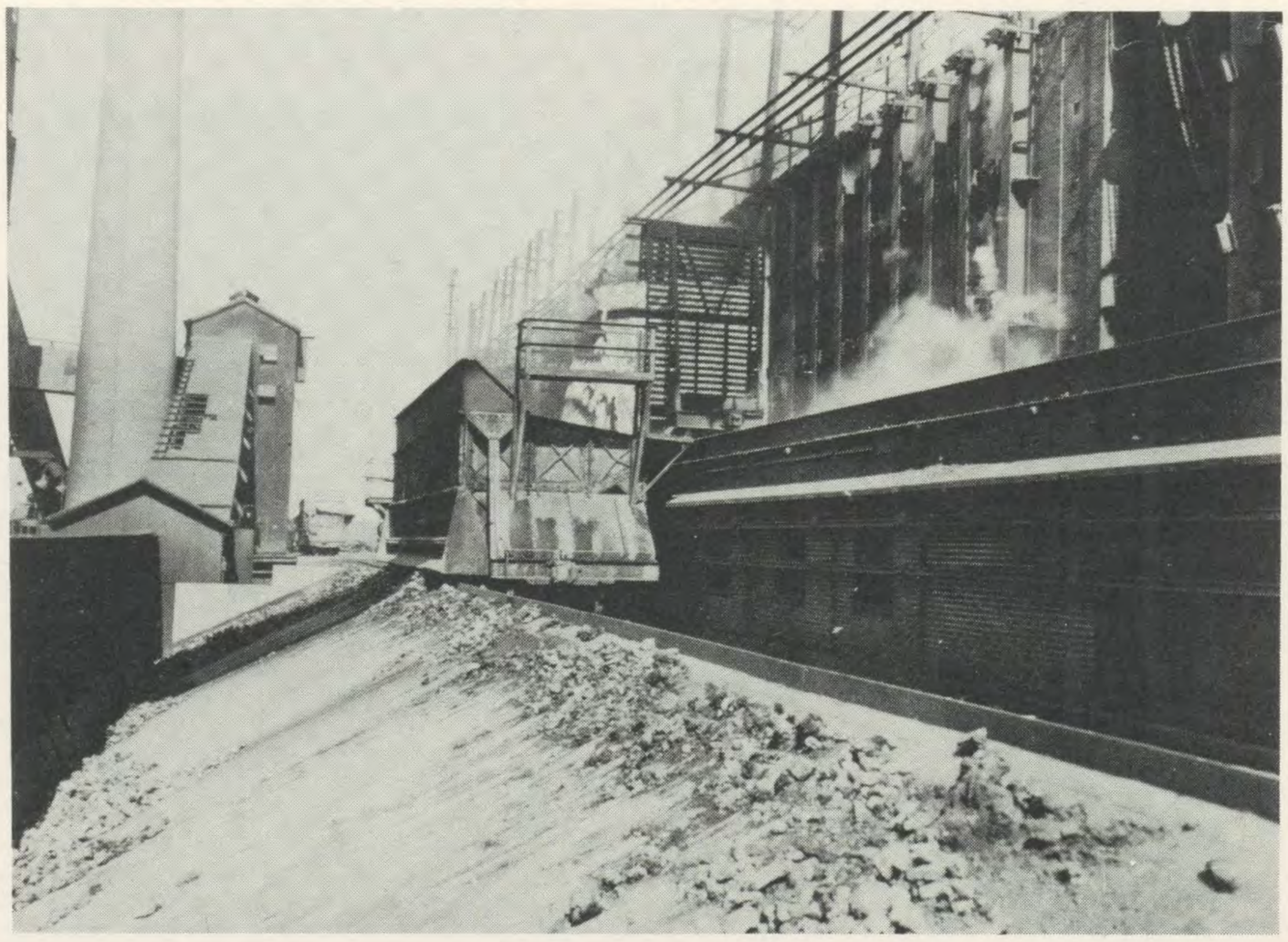

ARMCO STEEL CORPORATION

Hamilton Plant

COKE OVEN BEING PUSHED

Compliments of

DAD'S CLUB

BOOST THE C. H. S. BAND

Compliments of

MOTHER'S CLUB

BE A
C. H. S.
BOOSTER

Join

THE CATHAM A. C.

AUTOGRAPHS

TAYLOR-MADE
YEARBOOKS
-DALLAS-